MARCH 6, 1919.—[PART II.

lburger's
ESTABLISHED 1881

ftermath
reat February
iture Sale

ng over, reconstruction time is
niture Section must begin its
clearing away of many odds
es and individual suites. On
ry, very much. Today, for in-
eautiful—

e Queen Anne
m Suite, 212.50

ost charming styles in elegant fu-
bined with fine cane paneling and
tapestry in blue or mulberry tones.
The davenport, 145.00; the large
ught separately.

Overstuffed Chairs
and Rockers—
now 37.50

—As pictured—upholstered in rich
apestry. There are two styles of
hese—both extremely luxurious
nd comfortable. Price, 37.50.

y Rockers, 19.95

rich cane paneling
l prove a delight so
out the house—for
e design, of which
d. Arm-

kers

terns are
Some are
n the ar-
ns — all very attractive for bed
use. Chairs to match—9.95.

r's—Third Floor—Today)

OFORDS

E-QUEEN
Queen's Taste. It takes
rything to turn out such
f. Be sure to order the

D'S TABLE QUEEN
ORD BAKING CO.

Complete list of Used Ca
THE TIMES—Hundred
her Los Angeles newspaper

hness of the territory covered
s invests The Times' advertis
able business-creating qualities

ESMUSIC CO.
3 South Broadway

Per Month—

In Two Parts—22 Pages
PART I—TELEGRAPH SHEET—12 PAGES

The Los Angeles Times

"Italy, and on, and on, and on."

FRIDAY MORNING, VOL. XXXVIII. MARCH 7, 1919.

Liberty Under Law—Equal Rights—True Industrial Freedom

NEW HOUSE ORGANIZED

Republicans Divide Congress Plums.

"Backward to Days of Cannonism," is Criticism Made by Longworth.

Important Chairmanships are Awarded According to Seniority Rule.

[BY A. P. NIGHT WIRE.]

WASHINGTON, March 6.—With every important committee chairmanship settled, Republican leaders of the Committee on Committees today completed the foundation of the party organization for the next congress, but held in abeyance selection of the floor leader, whip and steering Committee. Strict application of the seniority rule prevailed in the assignments, including the chairmanships.

Tomorrow the committee will begin the assignment of new members to committees. While some members thought selections of floor leader, whip and Steering Committee might be postponed indefinitely, others said later decision might result in the entire organization being completed before the committee ends its present session.

Representative Longworth, Ohio, member of the committee, attacked the work of the committee, declaring its "extraordinary progress" had been "backward to the days of socalled Cannonism, and then some," and that the strict interpretation of the seniority rule had been followed even if it was "utterly impossible to consider real merit as the basis of organization." He added, however, that he was confident of Republican success in legislation "not because of, but in spite of" the committee's work.

Among the important chairmanships determined today were: Banking and currency, Platt of New York; public lands, Stanott, Ohio; education, Fess, Ohio; insular affairs, Towner, Iowa; public lands, Langley, Kentucky; immigration, Johnson, Washington; Indian affairs, Snyder, New York; Territories, Kahn, California.

At the request of Representative Pou of North Carolina, Democratic leader in the last House, who will be the ranking minority member of the Ways and Means Committee during Republican control, the committee decided to increase the membership of the committee to twenty-five, so as not to displace any Democratic members. The Republicans will have fifteen members.

BULLETIN.

[ATLANTIC CABLE—EXCLUSIVE DISPATCH.]

PARIS, March 6.—Advices from Rotterdam today indicate a serious typhus situation there. This may have an immediate bearing on the plans and homegoing movements of American troops, with the possibility that Rotterdam may be abandoned as an embarkation port. It is quite possible that the entire programme of the American Expeditionary Forces troop movement from Germany and the food transmission business may be transferred to Antwerp.

BOLSHEVIK AMUCK IN NEW YORK WITH GUN.

[BY A. P. NIGHT WIRE.]

NEW YORK, March 6.—Theatergoing crowds in Forty-eighth street fled in panic tonight when a long-haired person who said he was Enrico Fabatino, "president of the Buffalo Bolsheviki," ran amuck with a revolver. Apparently it made no difference to him who his bullets hit, for he fired in all directions.

Only one of the shots took effect. John P. Rothman, a broker, was shot in the left shoulder, but it was said at a hospital that the wound was not serious.

After firing four shots, shouting wildly and flourishing his weapon, Fabatino ran toward Broadway. Several patrolmen caught him and he was disarmed, but not gently. Charges of felonious assault and carrying concealed weapons were preferred against him, and he was sent to the psychopathic ward at Bellevue Hospital for observation.

WESTERN HEROES ARE DINED IN NEW YORK.

[BY A. P. NIGHT WIRE.]

NEW YORK, March 6. — The Rocky Mountain Club of New York gave a dinner here tonight to seventy-five soldiers from Arizona, New Mexico, Wyoming, Colorado, Washington, Montana and Alaska on the evening of their return to Camp Lewis, Wash., where they will be demobilized.

A special guest of honor was Sergt. Nat R. Smith of Kelso, Wash., attached to the Three Hundred and Sixty-first Infantry, who won the Distinguished Service Cross by capturing a German machine-gun nest.

HARNESS MEN WARNED.

[BY A. P. NIGHT WIRE.]

WASHINGTON, March 6. — One hundred and fifty-nine officers and members of the Wholesale Saddlery Association and twenty associated retail harness associations, component sections of the National Harness Manufacturers' Association of the United States, were ordered by the Federal Trade Commission today to stop trade practices which the commission held constituted conspiracy in restraint of trade.

PARIS HITS H. C. OF L.

Government Starts Food Campaign.

Nine Barracks Established in Poorer Quarters do Thriving Business First Day.

Women Stand in Long Lines in Cold to Get American Fats at Reduced Prices.

[BY ATLANTIC CABLE AND A. P.]

PARIS, March 6.—The French government's offensive against the high cost of living started this morning when nine barracks were opened for the sale of foodstuffs direct from the the government to the consumer.

The barracks are situated in the most congested and populous poorer quarters of the city. A correspondent of the Associated Press visited several of them, outside of which long lines of women, hatless, with dishevelled hair and blue from cold, awaited patiently their turn to be served.

The crowds were kept cheerful by the sight of great bills on the walls of the barracks, reading: "Rice, 11 cents a pound;" "beans, 12;" "lard, 50;" "ham, 50;" "shoulders, 50;" "fat backs, 50;" "breasts, boneless, 60."

At the barracks in the Eleventh Ward the correspondent was informed by Inspector Pierre that already 1500 persons had been served up to noon, and he expected to serve as many in the afternoon.

The people everywhere were neglecting vegetables and asking for fats, of which everyone took the full quota allowed—two pounds.

LABELED FROM U.S.A.

Mrs. Schmidt, manager of the barracks, asked the correspondent to translate the marks on cases from the United States, and she led the correspondent to a storeroom where bags of beans stencilled "New York" were piled besides huge stacks of lard cases marked "Chicago." She pointed to a case on which there was conspicuous red lettering and asked:

"What kind of goods are these?"

The stencilled words read: "Stow away from boilers."

The correspondent translated, at which the manager was greatly amused. Then the correspondent pointed to small black lettering, reading: "Hams, Wichita, Kan."

Walking to another barracks the correspondent asked a butcher the price of pork. This was a dollar a pound, and ham was $1.80. It was suggested by the correspondent that the same goods could be obtained at half the price at the Vilgrain Barracks, at which the butcher disdainfully replied: "Yes, but it is dirty yellow American pork."

CUSTOMERS LEAVE.

But the customers departed for the barracks, and the correspondent was treated to a great verbal outburst of uncomplimentary remarks.

One of the barracks is totally American, being formerly used by the American army. Four of the nine barracks opened belonged to the American army; the others were put up by the French.

It is expected that when the stores close this evening 25,000 people will have attended, and that not less than 50,000 pounds of foodstuffs will have been sold in Paris the first day at reasonable prices.

A groceryman near one of the barracks, in reply to a question, said:

"I am in favor of low cost of living, but cannot meet these prices. Why should Vilgrain pick on me?"

He said that his receipts had fallen off more than 50 per cent.

Returning, the correspondent noted a great line formed outside the Theatre Francais, awaiting an opportunity to buy reserved seats at tonight's performance at $3 each. By a strange coincidence, the play on the boards was a hitherto unproduced comedy by Victor Hugo, entitled, "Shall They Eat?"

DISARM, MAKE GERMANY PAY TO LAST CENT, CRY.

Army Committee of French Parliament Adopts Resolutions; "No Taxes Until Hun is Taxed."

[BY ATLANTIC CABLE AND A. P.]

PARIS, March 6.—The disarmament of Germany is demanded in a resolution adopted by the Army Committee of the Chamber of Deputies. The resolution says the committee, "taking into consideration the danger to which France would be exposed by the continuation of any industrial activities connected with war fabrics and the maintenance of an armed force in Germany, invites the government to insist that the Peace Conference obtain the disarmament of Germany."

The radical Socialist group of the Chamber of Deputies, the largest group in that body, held a meeting today to discuss the attitude it would assume in tomorrow's financial debate and unanimously decided that no tax should be demanded of the French taxpayer before Germany was obliged to pay the utmost she was able. The group again asked for the immediate disarmament of Germany.

The draft of a law calling for liquidation of sequestrated enemy property was submitted to the Senate Wednesday by Louis Nail, Minister of Justice. The bill provides that the liquidations shall be ordered by the judicial authorities assisted by a consultative commission. The money obtained will be set aside until the government decides to what purposes it shall be put.

BELIEVE LEAGUE APPROVED

BY WALTER DURANTY.

[ATLANTIC CABLE—EXCLUSIVE DISPATCH.]

PARIS, March 6.—The French press takes the view that, as far as America is concerned, approval of the League of Nations project can be taken for granted. The reason for this is very largely the censorship, which at present is exceedingly stringent.

Thus, L'Information was suspended for eight days from last Saturday for reproducing some statements about naval clauses of the armistice that had appeared in the London Times. The result is that the only newspaper in France which comments today with some knowledge based upon the situation in America is the Echo de Paris. Even then there are gaps "suppressed by the censor" in a telegram dated March 3 from its American correspondent.

The general tenor of this dispatch is that the conflict between President Wilson and the Senate is bitter and that, consequently, it is probable that the President will propose some modifications of the original scheme.

The editorial writer of the Echo de Paris says for the moment Wilson has defeated his opponents and now returns to Europe determined to force through his League of Nations project as soon as possible so as to confront them with a "fait accompli."

EUROPE PERPLEXED.

Europe as represented by the Peace Conference emissaries in Paris is naturally perplexed over the action of the majority of the Republican Senators in announcing opposition to the League of Nations covenant in its present form.

As for members of the American commission, no formal or semi-authoritative statement has been forthcoming from them in response to the Republican attitude. It is known, however, that they prefer to be guided by a message received yesterday from President Wilson to the effect that he is satisfied that the sentiment of the United States is overwhelmingly behind the League of Nations.

Some foreign observers find this hard to reconcile with the fact that a majority of the Senators belonging to the party which will dominate Congress when next in session have pledged themselves to vote against the league agreement in its present shape.

PLOTTERS PLEASED.

It goes without saying that the Republican course brings joy to the hearts of those who want to revert to the old order of things in European politics. They were able to see in a defeat of the league scheme a resumption of the balance of power, secret alliances, big armies and a general policy of devil take the hindmost.

That the league will fall unless the United States is a member of it is generally agreed. America's disinterested attitude, her unselfishness in the war, her wealth and other considerations have given her an influence in the conference of the nations which is becoming thoroughly recognized.

PEACE PARLEYS MAY DELAY LEAGUE.

BY HENRY WALES.

[ATLANTIC CABLE—EXCLUSIVE DISPATCH.]

PARIS, March 6.—The League of Nations covenant as it stands in the present draft may not be formally adhered to by the Allied associate powers before the preliminary peace is signed with Germany. Everything to hasten peace is the slogan of every commission and subcommission, and rather than suffer delays through further deliberations on the League of Nations the matter may be left over until after the hostilities with Germany are officially ended.

All of the powers unofficially will adhere to the League of Nations covenant, as all were represented and consulted during its draft and all are cognizant of its features. But it is realized that all sorts of discussions of armaments and proposals for changes and amendments will be brought up when the plenary session is asked formally to adopt the pact.

President Wilson may have certain changes to suggest, every one of which will prompt counter-changes from the other powers. For instance, if it is suggested that the Monroe Doctrine be specifically exempted, the Japanese may come back with the request that their Chinese treaty be exempted also.

CALL FOR HASTE.

As the Bolshevik stew in Germany nears the boiling point, the Allied diplomatists as well as the military leaders realize that the conference must move swiftly to restore peace to the world, open the gates to business, industry and commerce by lifting the blockade, and make desperate efforts to prevent Germany sinking into the writhing paroxysm like Russia.

No one denies now that much valuable time has been lost and that it would have been a wiser plan to prepare the preliminary peace with Germany in December, even before the League of Nations covenant was drawn up, as the various powers had adhered to Mr. Wilson's fourteen points, which are the essence of the twenty-six articles of the league covenant.

I understand on good authority that the American commission to negotiate peace was willing to draft the preliminary peace terms before constituting the League of Nations covenant, but that certain other powers insisted that the league be first.

MILITARY PLAN.

One of the first things that President Wilson and Lloyd George will be asked to ratify is the military plan drawn up by Gens. Foch, Haig and Pershing providing for the operations to be taken if Germany refuses to sign the preliminary peace terms.

The army leaders favor the military occupation of Germany, but it is understood that the diplomats are decidedly opposed to such a course on the same ground that they refused to send troops to Russia, Poland and elsewhere. The politicians issue solemn warnings that the people are tired of militarism and army service and will not support campaigns of occupation, while at the same time the garrisoning troops are liable to infection of Bolshevism.

DISCUSS REPARATION.

[BY ATLANTIC CABLE AND A. P.]

PARIS, March 6. — The Peace Conference commission on reparation of damages examined today questions raised by subcommittees concerning reparation and the method of payment of damages by enemy states.

The second subcommittee of the Inter-Allied commission on ports, waterways and railways completed today its study of the question of the application of international regime to ports.

WORKING WOMEN WORLD UNION HOPE

[EXCLUSIVE DISPATCH.]

NEW YORK, March 6.—The hope of establishing the foundations for an international working woman's conference was expressed today by Rose Schneiderman, president of the Woman's Trade Union League, in speaking of her mission to the Peace Conference where, together with Mary Anderson, assistant director of the woman in industry service of the Department of Labor, she will represent the 100,000 organized women, members of the Woman's Trade Union League of the United States. Miss Schneiderman and Miss Anderson sail Monday.

The reforms which the women delegates will attempt to have the committee on international labor legislation write into the treaty of peace include political, social and industrial standards. Among the industrial standards are those providing for compulsory education of children to the age of 16 and part time education up to 18 years; abolition of child labor; an eight-hour day and a forty-four-hour week, no night work for women, one day of rest in seven, equal pay for equal work.

The full enfranchisement of women will be urged so they may have "political, legal and industrial equality." The other aims include the establishment of universal service standard, a single standard of morality, the protection of motherhood and "the guarantee to every child of the highest possible development."

"To H—with Retreat; that's for Hun."

[Copyright by Underwood & Underwood.]

Col. Frederick Wise, Fifth Marines,

One of the most heroic of the thousands of heroic officers returning from France. Col. Wise commanded the Second Battalion, Fifth Marines, who wrote themselves indelibly on history's pages in the never-to-be-forgotten battle of Chateau Thierry, where the tide of battle was turned against the Huns. Col. Wise is the man who remarked, when ordered to retreat: "To h—l with that; let the Germans do the retreating." He received the Croix de Guerre for the work of his battalion between June 2 and 6, when they captured more than 500 Germans and many machine guns at a cost of a 75 per cent. casualty list. The colonel is shown on the deck of the Rochambeau, upon which he arrived in New York.

FAMOUS 27TH GETS HOME.

New York Roars Welcome to Division that Broke the Hindenburg Line.

[BY A. P. NIGHT WIRE.]

NEW YORK, March 6.—Fourteen thousand New York soldiers, members of the famous Twenty-seventh Division, who proved that the "impregnable" Hindenburg line could be broken, arrived here today on the transports Leviathan and Mauretania.

Hoboken's water front was crowded as never before when the Leviathan swung into the dock, and across the river, outside the Cunard piers, another giant throng greeted the Mauretania.

Maj.-Gen. John O'Ryan, commander of "New York's Own," found awaiting him Mrs. O'Ryan and their children. It was a touching reunion, but only one of many.

This afternoon the general and his staff paid a formal call on Mayor Hylan at the City Hall, where the Mayor paid his tribute to New York's former National Guardsmen, the men who "went through hell and broke the Hindenburg line."

The general's reply was brief. He said:

"The high opinion that has been held of the fighting qualities of American soldiers, I believe, has been justified. Our troops were looked up to by the British and the French—and also, I might say, by the enemy."

Initiative and dash of the American troops brigaded with the British in the campaign, which began September 29, last, for the St. Quentin Canal and resulted in breaking the Hindenburg line, were held to have been the "deciding factor" in the war by Brig.-Gen. Palmer E. Pierce, commander of the Fifty-fourth Brigade, a part of the Twenty-seventh Division, in charge of the soldiers who arrived on the Mauretania.

Gen. Pierce, formerly assistant to the Chief of Staff at Washington, was warm in his praise of the fighting of the New Yorkers and units from all other States. He said the Germans now were commenting on the "wonderful new discipline" shown by the Americans, whom they previously regarded, he said, as "bushwhackers."

Other troops arriving on the Leviathan are 16 officers and 633 men of the One Hundred and Fifth Machine Gun Battalion, 14 officers and 24 men of the Fifty-third Infantry Brigade Headquarters; 42 officers and 248 men of the division's headquarters; 8 officers and 36 men of the division's headquarters troops, and one officer and six men of the policing detachment.

Also on the Leviathan are 60 casual officers of various branches; 56 nurses and 81 civilians, together with 1179 sick and wounded.

On the Mauretania were 54 civilians and 46 members of the British Ministry of Shipping, in addition to soldier-passengers. The British shipping attaches will be stationed at various American ports.

The transport Caronia arrived here today from Brest with 122 officers and 3782 colored troops, a majority of them of the Ninety-second Division (National Army.) Most of these troops were sent to Camps Upton and Merritt. The steamship Malden arrived from St. Nazaire with 21 casuals.

FIVE TRANSPORTS SAIL.

[BY A. P. DAY WIRE.]

WASHINGTON, March 6.—Five

(Continued on Sixth Page.)

IRISH HISS PRESIDENT.

Sinn Fein Insults for Wilson.

Eating Off King George's Gold Plate Fills Patrick Quinlan with Wrath.

Meanwhile, W. W. Remains in Bed Until 1 O'clock, Per Order of Grayson.

[EXCLUSIVE DISPATCH.]

NEW YORK, March 6.—Hisses greeted the names of Woodrow Wilson, Lloyd George and William H. Taft when they were mentioned tonight at the Central Operahouse, where Sinn Feiners gathered 1000 strong to celebrate the Irish republic acclaimed by all those present as an established fact.

Patrick Quinlan was loudly cheered when he said:

"David Lloyd George took home the whole hog and Wilson brought home the squeal."

Quinlan got both cheers and hisses when he referred to "soldiers rotting at Brest while the President of the world's greatest republic was dining off the gold plate of King George at Buckingham Palace."

"It is indeed strange," Quinlan went on. "I wonder what Jefferson, the exponent of democracy, would say to that with the Irish leaders in jail."

Quinlan was introduced as "the man who had spent three years in jail for the working people."

He was followed by Peter Golden, secretary of the Irish Progressive League, which had arranged the meeting.

"Isn't it about time that 20,000,000 Irishmen in America woke up and kicked out of office the men who stand ready to betray them?" Golden asked. "And don't give any of them five minutes to get out. If Mr. Wilson insists Ireland is a domestic question for England, I say he has led the young men of this country into war under the banner of blasphemy and a lie."

ON BOARD THE U.S.S. GEORGE WASHINGTON, March 6 (by Wireless to the Associated Press, 7:30 P. m.)—Having placed himself under the orders of Rear-Admiral Grayson, his personal physician, President Wilson did not arise until 1 o'clock today.

The President had a long promenade on the decks of the George Washington this afternoon with Mrs. Wilson and Rear-Admiral Grayson. He showed no evidence of his recent hard work, except traces of the fatigue which were apparent when he sailed eastward from New York.

Tonight the President was much refreshed by reason of his let-down in work.

This evening the President saw himself as the public frequently sees him—in moving pictures taken of him on the occasion of his recent visit to Boston.

The George Washington today made good speed through the mist and a driving rain.

Reception to Baker Planned.

[BY A. P. NIGHT WIRE.]

PORTLAND, March 6.—Plans for a reception to Secretary of War Baker and Gen. March, Chief of Staff, when they visit Portland on or about March 16, on a tour of inspection of army camps, were being made here today by the Chamber of Commerce. The visitors will go from here to Camp Lewis.

COXEY RAISING BOOZE "ARMY."

"General" Proposes to Lead Drive Against National Prohibition.

[BY A. P. NIGHT WIRE.]

NEW YORK, March 6.—"General" Jacob Coxey declared here tonight that he proposes to lead another "army" to Washington as a protest against national prohibition. He has decided, however, that he will not go on foot, but will travel in a touring car, and motor transportation will be provided, he said, for all his cohorts.

"General" Coxey, who is at the Waldorf Astoria, said he had discussed the project with many business men in this and other cities and that most of them have volunteered to enlist in his "army."

RAIL PROBLEM TO BANKERS

[BY A. P. NIGHT WIRE.]

WASHINGTON, March 6.—Director-General Hines today determined to call a conference of leading bankers and railway corporation representatives to Washington next Tuesday to discuss possible solutions of the problem created by failure of congress to appropriate funds for the Railroad Administration.

While regarding it as probable that no definite decision would be reached, officials believed the meeting might result in further negotiations with bankers.

Reports reached Washington today that several bankers had discussed the advisability of establishing a bankers' pool to lend as much as $500,000,000 to railroad interests. Such a plan, however, has not been submitted to the Railroad Administration, it is said.

Methods of financing railroads without government appropriation were discussed today by Director-General Hines and Eugene Meyer, Jr., managing director of the War Finance Corporation. They propose to ascertain to what extent the $327,000,000 available in the Finance Corporation's fund might be used as loans to individual railroads, to be paid by the roads to the government on account of advances previously made to them.

Mr. Hines reiterated that there was no occasion to discuss the question of relinquishment of the railroads at this time.

BALTIMORE, March 6.—Daniel Willard, president of the Baltimore and Ohio Railroad, speaking of the failure of Congress to provide the Railroad Administration with a working capital, yesterday said: "I have no doubt important extensions and very necessary improvements will be carried out by the administration regardless of the fact that a revolving fund was not made an actuality."

THE DAY'S NEWS SUMMED UP

CITY AND COUNTY. Clear. Wind at 5 p.m., northwest; velocity, 10 miles. Thermometer highest, 70 deg.; lowest, 50 deg. Forecast: Friday, fair. For other weather data see last page of this section.

SAN PEDRO CITY. Farmer's tip revealed operations of outfit and police arrested eight men in fake money when they passed a confidence men's dummy in a fashionable apartment-house.

The University of Southern California was closed by edict banishing dancing, and cancels two big social affairs, because of charges of irregularities among the fraternities and sororities.

Suicide list started of former cavalry officer accused by his wife of having said he killed a man in New York and guessed he could kill two more here.

Organized locals arranged to vote on the next few days on the question of whether or not to enforce the higher wage demands made on the labor board at Washington during the war.

LAWLESS: Men given jail sentences by Azusa justice for intoxication in orange groves. Wife and boys husbands of wounded soldiers to be investigated on charges met in jail and with convictions and the real estate fraud sought a lawyer to see a governor.

SOUTHERN CALIFORNIA: Long Beach Canning Company to build two canning factories to South American ports to open new trade fields.

Supervisors approves plans for new highway up Arroyo Seco near Pasadena. Work to begin immediately.

Two girls held at Riverside for passing fictitious checks, also wanted at Stockton.

PACIFIC SLOPE. State Senate clears way for discussion of proposed new constitution on floor. Nonpartisan convention urged to write draft for submission to voters.

GENERAL EASTERN. Increased prosperity is forecast by Chairman Gary of Steel Corporation at meeting where leaders of industry promise to co-operate with Secretary Redfield in stabilizing business conditions.

Steamship Leviathan brings 10,000 American troops of famous Twenty-seventh Division. Lieut.-Col. Roosevelt arrives on Mauretania. Caronia also in. Five others leave France.

WASHINGTON. Republicans organize next House by awarding all important committee chairmanships on strict seniority rule; Representative Longworth criticises result.

Director-General Hines will call conference of leading bankers and railway representatives next Tuesday to discuss financing of railroads.

FOREIGN. French government establishes nine barracks in poorer quarters of Paris to supply people with food obtained from America at reduced prices.

Step toward formation of peace treaty is taken when various commissions are ordered to make reports in form of articles to be included in final treaty.

LIEUT.-COL. ROOSEVELT IS GLAD TO GET HOME.

[BY A. P. NIGHT WIRE.]

NEW YORK, March 6.—Lieut.-Col. Theodore Roosevelt, who went to France in the summer of 1917 a major in the Twenty-sixth Infantry, and who subsequently commanded that regiment, returned today on the steamship Mauretania. Col. Roosevelt still is suffering slightly from a machine-gun bullet wound in the leg.

"I am very glad to get home," he said, "and to see my children, whom I have not seen for nearly two years. My only plan for the immediate future is to get out of the army as soon as possible and return to civil life."

Lieut.-Col. Roosevelt was mentioned in United States Army orders for gallantry in leading his troops in action at Cantigny in May, 1918, and also received the French War Cross with palms for bravery under fire.

FRANCE, ITALY GET HUN SHIPS.

Britain, American and Japan Decline to Share.

Smaller Cruisers may be Given Belgium, Rumania.

Remainder of German Fleet to be Junked or Sunk.

[ATLANTIC CABLE—EXCLUSIVE DISPATCH.]

PARIS, March 6.—Great Britain will not be allotted any of the German warships. Neither will the United States receive any part of the old German high seas fleet.

France and Italy probably will be apportioned a certain number of the larger vessels which were surrendered and the smaller nations like Belgium and Rumania may get destroyers and gunboats. Japan has not asked any part of the German fleet and will not receive any vessels.

If, after allotting a certain number of the capital ships to Italy and France, there are any left, they may be sunk if bids for their purchase cannot be received.

DISCUSS NAVAL TERMS.

The committee of ten met this afternoon. Lloyd George and Clemenceau were present, as they considered first the naval terms of the preliminary peace treaty instead of the military terms, as was expected. Zeppelins were not included in the naval terms, although the enemy always has included dirigibles in his navy and not in aviation.

The question of sinking and prohibiting the further construction and use of submarines in warfare was not raised, all of the powers agreeing that submarines must be barred as a naval weapon. The logic which directed this course was that torpedoes never are entirely under control and that the future war rules will prohibit the use of any engine of destruction which is not entirely under control by the persons using it.

This will mean the end of aerial bombing and extremely long-range artillery firing like the "Big Berthas" bombarding Paris. It is held that no U-boat commander can be sure of what he is firing at when submerged.

TO PROHIBIT MINES.

It was decided to prohibit the use of mines outside of the territorial waters and to use only mines which will become innocuous within an hour after they have parted from their moorings.

Included in the naval terms of the preliminary peace treaty will be the formal prohibition of Germany commencing a building programme for the navy at least until the entire limitation of armaments for the rest of the world is decided and adopted.

Holland will not be asked to cede one bank of the Scheldt or Dutch Limburg to Belgium, can be stated positively. The Belgians attempted to place the subject before the Peace Conference but it refused to consider the controversy asserting the matter was an affair solely between Holland and Belgium, just as Morocco is solely a Franco-Spanish proposition.

The committee of ten holds the opinion that it cannot be expected to ask a neutral state to deliver part of its territory to another state, even if the latter party was an ally. Belgium accepted the decision gracefully and is not making any attempt to press its claims, although Holland is maintaining its army mobilized, as during the war, to "safeguard the frontiers."

BEGIN PEACE TREATY.

[BY ATLANTIC CABLE AND A. P.]

PARIS, March 6.—A step toward the formation of a treaty of peace was taken by the Supreme Council today when it adopted the proposal of the American delegation to have the various commissions present to the council their reports and conclusions in the form of articles to be inserted in the peace preliminaries. The council also discussed the military, naval and aerial conditions to be imposed on the enemy.

Members of the aerial advisory boards attached to the various peace delegations met today to establish an international aerial commission to deal with problems concerned with the navigation of the air in times of peace. Rear-Admiral Knapp and Brig.-Gen. Patrick are the American representatives.

The report of the Peace Conference commission to determine the responsibility of the authors of the war, it is understood, will be presented to an early meeting of the Supreme Council. Robert Lansing, American Secretary of State, is chairman of the committee. The work of none of the Peace Conference commissions has been guarded so closely as that of the commission on responsibility. The commission's report, it is understood, while fixing moral responsibility, fails to find legal responsibility, because there is no precedent or no law governing the case, or no court existing to try the accused if legal guilt were found to be evident.

The Supreme Council decided unanimously yesterday to reject the demands of the minor powers with limited interests for greater representation on the financial and economic commissions which are about to be formed. The minor powers, especially those from South America, followed Brazil in demanding that they have the same number of representatives on the commissions as the great powers. Brazil was supported by Belgium, while Greece and Serbia took the opposite view in the discussions. The Supreme Council asked the minor powers to name their five representatives on the commissions today. The great powers will have ten representatives.

The examination of the questions relative to the frontiers of Czecho-Slovakia was resumed Wednesday by the Czecho-Slovak commission of the Peace Conference, and considerable progress was made, says the official communique.

How the Trouble Starts.

Lack of outdoor exercise, overeating, insufficient mastication of the food — this results in constipation, headache, anxiety and worry. Take Chamberlain's Tablets immediately after supper. They will relieve your constipation and improve your digestion. Then correct your habits. Eat slowly, masticate your food thoroughly, walk three or four miles every day. Do that and you should get well and stay well.—[Advertisement.

To Cure a Cold in One Day

Take LAXATIVE BROMO QUININE (Tablets). It stops the Cough and Headache and works off the cold. E. W. GROVE'S signature on each box. 30c.

LEAGUE SEAT IN BRUSSELS, PLAN.

Egmont Palace Proposed as Permanent Home for Society of Nations.

[BY ATLANTIC CABLE AND A. P.]

BRUSSELS, March 6.—The Corporation of the City of Brussels has decided to propose to the City Council that it offer Egmont Palace, formerly the Arenberg Palace, as the seat of the League of Nations.

The Egmont Palace is in the south central section of Brussels and within a few blocks of the Royal Palace. It was erected in 1548, restored in 1753, and again restored after a fire in 1892. Before the war the palace contained a valuable collection of paintings of the Flemish and Dutch schools of the seventeenth century. Count Egmont, who was executed by the Spaniards in 1568 in Brussels, was a famous general.

KILLING IS RED SICKNESS CURE.

Bolshevists Order Incurable Victims Shot.

Typhoid Claims 8000 Monthly in Petrograd.

American Soldiers Win Hearts of North Russians.

[BY ATLANTIC CABLE AND A. P.]

STOCKHOLM, March 6.—Typhoid is raging with increased force in Petrograd, according to advices from that city. In one hospital 8000 persons die monthly. In the provinces the mortality is so great that the Bolsheviki have issued a secret order to kill the incurable cases. Hardly any medicine is available.

NEW YORK, March 6.—Conditions in Northern Russia, where American and Allied forces are facing the Bolsheviki, were described by Maj. C. T. Williams of Baltimore, a member of the American Red Cross relief expedition to Russia, and Capt. Wynand Fyle of Detroit, an army medical officer, upon their arrival here today on the transport Mauretania.

Maj. Williams said he had traveled 1500 miles by sled in Russia since last December, visiting all the fronts where American and Allied troops are conducting what he described as "blockhouse warfare." Maj. Williams left New York last August, with a cargo of Red Cross supplies for Archangel.

ISSUE WEEKLY PAPER.

The Red Cross, in co-operation with army authorities, he said, has established a 100-bed hospital for Americans at Archangel, and is issuing a weekly paper.

In addition to the work for the soldiers, he said, the Red Cross had dispatched relief expeditions by pack sled to many isolated villages, where natives were found to be near starvation, and was supplying mid-day meals to more than 1000 school children in Archangel.

"All Americans," said Maj. Williams, "are popular with the Russians, but none more so than the American soldiers billeted in peasant homes, who, by their friendly attitude, particularly to the children, are winning their way straight to the hearts of the populace."

Capt. Pyle, who has spent the last six months in Russia as medical officer of the Three Hundred and Thirty-ninth Infantry, left Archangel in charge of a detachment of twenty-two sick and wounded, the party buffeting its way on an ice breaker for four days to Murmansk, where they were taken to Scotland on a transport.

GUERILLA WARFARE.

The American soldiers in Russia, he said, accepted their duty "with the same spirit that characterized them on the battlefields of France." The fighting, he added, was for the most part, guerilla warfare, in which machine guns played a large part. He was emphatic in his praise of the work of the Red Cross, the Young Men's Christian Association and the Young Women's Christian Association in Russia.

Sixty-two nurses, members of the Presbyterian Hospital unit of Chicago, were passengers on the Mauretania, all having served at least eight months in France, and some of them in Russia and Belgium. Of the number returning seven have been cited for bravery by the British and French governments, and one, Miss Annie Hansen, has been cited by France, Belgium and Russia. Miss Hansen went abroad before the United States entered the war and served thirteen months in Russia.

CATS DELICACY AT $3.

[BY ATLANTIC CABLE AND A. P.]

LONDON, March 6.—(British Wireless Service.) Starvation prevails throughout Bolshevik Russia and is killing off the population by thousands.

Diseases due to under-nourishment are rampant and food is so scarce in Petrograd and Moscow that cats sell readily for $3 each.

The undertakers cannot cope with conditions as there is not enough wood for coffins. The British government received these reports within the last week from British subjects recently returned from Russia.

The Britishers say that the plight of Russia is a direct result of the reign of anarchy and terror instituted by Lenine and Trotzky. They declare that the Russian problem has become a question of common humanity.

Thousands are dying daily in Petrograd, Moscow, Kiev and Odessa. In Petrograd alone, the deaths from famine three weeks ago numbered 200 daily. Typhoid or "hunger typhus" is carrying off young and old everywhere and in Moscow grinders is epidemic.

The famous Kremlin in Moscow, according to reports, is now used as a hoarding place for wood, fuel and lighting materials for the Bolshevik government.

PRESIDENT CENSURED IN IDAHO'S MEMORIAL.

RESOLUTION CONDEMNS WILSON FOR "DICTATORIAL ATTITUDE" TOWARD PEOPLE.

[BY A. P. NIGHT WIRE.]

BOISE (Idaho) March 6.—By a vote of 42 to 16, the lower house of the Idaho Legislature tonight adopted a memorial to Congress condemning President Wilson for his "defiant and dictatorial attitude, in which he has attempted to force his personal views and opinions upon the people of the United States," and calling upon the United States Senate to reject any treaty of peace which includes the present charter for a League of Nations.

The memorial reads in part as follows:

"Whereas, the President of the United States has, contrary to the wishes and desires of the majority of the people of the United States of America, and without the advice or consent of the Senate of the United States, attempted to foist upon the American people as one of the essential elements of the treaty of peace a proposition favoring and organizing a so-called League of Nations, and,

"Whereas, the substance of the proposed draft of the so-called League of Nations is obscure, vague, ambiguous and tending to bring about greater confusion and distrust and hostility among the various nations of the world; and,

"Whereas, the theory of said League of Nations is impracticable, visionary and subversive of the international principles heretofore controlling in the foreign relationships of the United States of America, and,

"Whereas, the President of the United States has defied Congress and the people of the United States to oppose the organization of such a League of Nations, and,

"Whereas, some thirty-nine Senators have pledged themselves to oppose the ratification of a treaty adopting said League of Nations,

"Now, therefore, be it resolved that we, the House of Representatives of the State of Idaho, the Senate concurring, do earnestly request and recommend that the Senate of the United States oppose absolutely the theory as indicated by the constitution of the League of Nations and oppose said constitution of the said League of Nations becoming a part of or being in any way included in the peace treaties to be made or entered into by the United States, and be it further,

"Resolved, that they hereby ratify and give their unqualified approval to the stand and position taken by the abovementioned thirty-nine Senators."

For Constipation.

For this disorder you will find nothing quite so good as Chamberlain's Tablets. When the proper dose is taken you hardly realize that the effect is not natural instead of having been produced by a medicine.—[Advertisement.

A Great Life Policy.

Pays ten ways: $10,000 at death, $20,000 for accidental death; $100 month accident and sickness; $100 month permanent disability; $100 month pension at age 65, or $12,000 cash. Rate, age 25, $261.00. Geo. I. Dickinson, General Agent, Connecticut General Life Insurance Co., 605 Security Bldg., Los Angeles.

Introducing Next Speaker of the House.

Frederick Huntington Gillett

Of Massachusetts, who will take the gavel from Champ Clark at the opening of the next Congress.

WOMEN'S WRONGS HELP GAIN WOMEN'S RIGHTS.

EX-PRISONERS BASE PLEA FOR VOTE MOSTLY ON STORY OF "MARTYRDOM."

[EXCLUSIVE DISPATCH.]

CHICAGO, March 6.—Perhaps it is just as well that President Wilson is a thousand or so knots at sea, because some decidedly unpleasant feminine sentiments were voiced tonight in the Congress Hotel.

They were talking about women's rights, and incidentally women's wrongs—or the national suffrage movement—and the speakers comprised those who lately were in duress in the Occoquan Workhouse and the District Jail at Washington.

They arrived in Chicago Wednesday night aboard the "prison special," on which they are making a tour of the country in the interests of the suffrage cause.

The chief speakers at the Congress mass meeting were Mrs. Abbie Scott Baker, chairman of the National Woman's party; Miss Vida Milholland, Miss Mary Winsor and Miss Lucy Burns.

Mrs. Abbis Scott Baker voiced the creed of her followers in a talk with reporters. In reply to an invitation to discuss the merits of suffrage in order to "convince a skeptic" she said:

"It does not matter whether you believe in it or not. The day of argument on it is past. The whole nation demands it. The only point at issue is the method to make Congress give it to us. We believe that it is through a special session.

"We don't like this public life. We prefer our homes. But it is necessary. If we sit back meek in the face of injustice we are cowards. In justification for our flag waving, White House picketing and speech burning stunts, I need only say that action has always followed."

Despite President Wilson's public championing of the cause, he's for W.W. and not for W.S., said Mrs. Baker.

OIL WORKERS' UNION DELIBERATING AWARD.

DELEGATES GATHER AT BAKERSFIELD TO PASS ON NEW WAGE SCALE OFFERED.

[BY A. P. NIGHT WIRE.]

BAKERSFIELD, March 6.—Union delegates from the fifteen Oil, Gas and Refinery Workers' locals of California are in session here tonight discussing the wage award made public last Tuesday by the Federal Oil Inspection Board at Los Angeles. No statement as to the result or progress of their deliberations was forthcoming at 9 o'clock tonight, beyond the brief announcement that some of the delegates had been delayed in arriving and that the meeting would continue tomorrow.

Lee Scott, vice-president of the International Oil, Gas and Refinery Workers' Association, is presiding.

The oil inspection board announced a wage scale which the oil workers are said to consider too low. The demand of the oil workers, submitted last September to the oil inspection board, was for a $5 a day minimum. The award, individual members of the union say, amounts, in effect, to about 25 cents a day increase for single men and 50 cents a day for married men.

The majority of the 15,000 members of the California branch of the Oil Workers' Union are said to come under the 25-cent increase, or those who earn now from $4 to $4.25 a day. The present minimum wage is $4 a day for eight hours.

New Mexico to Award Medals.

[EXCLUSIVE DISPATCH.]

SANTA FE, March 6.—New Mexico medals of honor are now assured for Gen. Pershing, Maj.-Gen. Wood, Admiral Benson and Maj.-Gen. Barnett. The Senate today unanimously concurred in the House joint resolution to make the award.

AMERICA'S AID AIM, SAYS TAFT.

Europe not Seeking to Control this Nation, He Asserts.

Ex-President Refutes Fears of Immigration Abuse.

Senator Reed Warns Country Against World Pact.

[BY A. P. NIGHT WIRE.]

PITTSBURGH, March 6.—The argument that America, under the League of Nations constitution, might be compelled to receive immigrants contrary to the national desire was refuted by former President Taft in an address here tonight.

"Immigration," said Mr. Taft, "by international law, is a domestic question completely within the control of the government into which immigration is sought, unless the question is the subject of treaty stipulation between two countries."

That the league council, as a mediating body, should not take jurisdiction to consider the immigration question was the opinion of the speaker.

In closing, Mr. Taft said:

"The European nations desire our entrance into this league, not that they may control America, but to secure our aid in controlling Europe, and I venture to think that they would be relieved if the primary duty of keeping peace and policing this Western Hemisphere were relegated to us and our western colleagues."

REED OPPOSES LEAGUE.

[BY A. P. NIGHT WIRE.]

NEW YORK, March 6.—Senator Reed of Missouri, Democrat, speaking before the Arts and Sciences Association here tonight, declared the American people had been either intentionally or ignorantly misled regarding the League of Nations and urged that the proposed constitution be given careful study before its acceptance.

"The scheme is revolutionary and dangerous to the last degree," said Senator Reed. "The powers granted to the Executive Council and which may be exercised by five men are stupendous, dangerous and appalling. Their misuse might result in destruction of the liberty of the world—in the crushing of the American republic—in the creation of an international despotism worse than has ever cursed the earth or any single nation thereof."

Senator Reed said any claim that the league would not destroy the Monroe Doctrine was either "made in ignorance or in dishonestly made." He declared the world court as planned would embroil America in all world wars and political intrigue, destroy its sovereignty and compel service of its armed forces in all parts of the world.

"The acceptance by the United States of the proposed constitution of the League of Nations may involve the very life of the republic," said Mr. Reed. "It is high time patriots should arouse themselves.

"An attempt is being made to drive it through to a conclusion before the American people have an opportunity to read its provisions or dig out of them the hidden and sinister purposes of the undertaking.

"The people have been taught that the league is merely an amicable agreement that the world shall remain at peace. They have been told that unless the league is consummated the world will be immediately involved in a chaos of war that will destroy the very foundations of society and civilization. People are taught that they can receive the benefits of this league without involving our country in any serious obligations.

"I affirm that it in fact proposes to set up a world government which will have control over all international matters as completely as the Federal government now has jurisdiction over questions affecting the States of the Union.

"Moreover, it will have jurisdiction of domestic matters which in the opinion of the majority of the league may tend to produce difficulties out of which war may spring.

"The seat of this league will become in fact the capital of the world.

"The construction of the league is essentially autocratic. The powers are so highly centralized and so utterly without balances, checks or safeguards as to be repugnant to all forms of democracy."

LEAGUE SUPPORTERS MEET.

[BY ATLANTIC CABLE AND A. P.]

BERNE (Switzerland) Wednesday, March 5.—A conference of League of Nations Societies will open tomorrow in the town casino in Berne. The delegates from Holland will be Gen. Meester, Beekendon and Haakon Lodeker; from Denmark, Klara Tyberg; from Germany, Prof. Ludo Brentano and Dr. Hans Wesberg, and from Austria, Prof. von Laun.

Delegates were expected from England and France, respectively. Mrs. Philip Snowden and Gustav Rubbard, but they are reported to be finding difficulty in obtaining passports. The Swiss peace society has refused to take part in the conference.

OREGON'S GOVERNOR BURIED WITH HONORS.

[BY A. P. NIGHT WIRE.]

SALEM (Or.) March 6.—With military honors the body of James Withycombe, Oregon's war Governor, was consigned to a crypt in Mt. Crest Abbey mausoleum today. Three volleys fired over the mausoleum by a military company from Oregon Agricultural College and the sounding of taps concluded a simple funeral ceremony. Services were conducted at the First Methodist Church.

Hundreds of people from all parts of the State, including men of prominence in industrial and public life, attended the funeral. Throngs were unable to gain access to the church.

Idaho Creates Constabulary.

[BY A. P. DAY WIRE.]

BOISE, March 6.—Idaho will have a State Constabulary this year, both houses of the Legislature having passed a measure providing for such a force. The bill, which carries an appropriation of $50,000, will be signed by Gov. Davis.

SMALL COUNTRY HEARD IN PARIS.

Nation has Only Ten Thousand Persons, but Shares in World's Affairs.

[BY ATLANTIC CABLE AND A. P.]

BERNE (Switzerland) March 6.—The smallest country to have a representative in Paris for the Peace Conference, with the exception of Monaco, will be the principality of Liechtenstein, situated on the Swiss eastern frontier. It has an area of sixty-five square miles and only 10,000 inhabitants.

Prince Johann of Liechtenstein has appointed Prof. Beck, a young Swiss of Reichenau, as representative of the principality at Paris.

COPPER MEN TO SELL GOVERNMENT SURPLUS.

WAR DEPARTMENT ANNOUNCES THAT AGREEMENT HAS BEEN REACHED.

[BY A. P. NIGHT WIRE.]

WASHINGTON, March 6.—A tentative agreement has been reached between copper producers and the War Department under which the producers will sell the government's surplus stock at prevailing market prices, charging only the actual cost of selling.

In making this announcement today War Department officials said the government's surplus stock would be distributed within three months in connection with producers' stocks, a minimum amount being disposed of monthly, on the basis of a percentage of producers' total sales.

KESWICK, March 6.—Development and production work was stopped at the Iron Mountain mine, one of California's best-known copper producers, on orders called today by the company's directors from London, Eng. The low price of which copper is selling was given as the reason. There was no notice when the mine would reopen.

ANYOX (B. C.) March 6.—Two hundred employees of the Granby Consolidated Mine and Smelting Company here have rejected a proposal of the company to reduce wages and revert to the sliding scale in effect prior to the war, it was announced today. The company defended its action in reducing wages in a statement to the men, explaining the collapse in the copper market. It was said 16,000,000 pounds of copper is on hand and much of it mined since the armistice was signed.

PROTEST WON'T STOP INQUIRY BY CALDER

[BY A. P. NIGHT WIRE.]

NEW YORK, March 6.—Protest of Emil Franqui, former chargé of the Belgian relief commission, who declared he was "shocked" at the resolution of Senator Calder of New York calling for a Senate investigation of the shipment of alleged decayed wheat to Belgium will not deter Senator Calder from pressing his demand for an investigation, he declared at his home in Brooklyn tonight.

Evidence on which he demands the investigation, he said, was in the form of sworn testimony at a former inquiry before Chief Magistrate Joseph Ado of New York. This testimony, he said, indicated that at least 500,000 bushels of decayed wheat, another 250,000 bushels, and another 17,000 bushels, had been sent to Belgium.

GENEROUS RAINFALL REPORTED IN NORTH

[BY A. P. DAY WIRE.]

SAN FRANCISCO, March 6.—Generous rainfall and moderately high winds at Point Reyes and Tamalpais, Cal., marked a storm covering the coast today from San Francisco to Prince Rupert Island. A heavy snowfall was reported in the plateau region between the Sierras and the Coast.

In the twenty-four hours ending at 5 a.m. today, .01 inch of rain fell at Eureka. Practically all Northwest points reported precipitations.

When Your Eyes Need Care

Try Murine Eye Remedy. At your druggist's. Get bottle. For Book of the Eye, address Murine Eye Remedy Co., Chicago.

Harris & Frank

437-443 So. Spring Near Fifth

THE MARK OF GOOD CLOTHES

BOYS' DEPARTMENT

Second Floor of Our Big Spring Street store

LARGEST and most complete department for Boys west of Chicago.

Growing in volume of business from year to year — retaining old friends and making new friends every day.

NEW SPRING STYLES NOW READY

Knicker Suits
Youths' Suits
High School Suits
Intermediate Suits
Elementary Suits

Juvenile Suits, Juvenile Overcoats, Juvenile Hats and Caps, Military Caps, Oversea Caps.

Wash Suits
Boys' Blouses
Boys' Shirts
Boys' Underwear
Boys' Hosiery

Harris & Frank

437-443 South Spring St.

CLOTHIERS, FURNISHERS, HATTERS AND SHOERS OF RELIABILITY TO MEN, WOMEN AND BOYS

The worlds greatest catalog of music

A book every music-lover will want

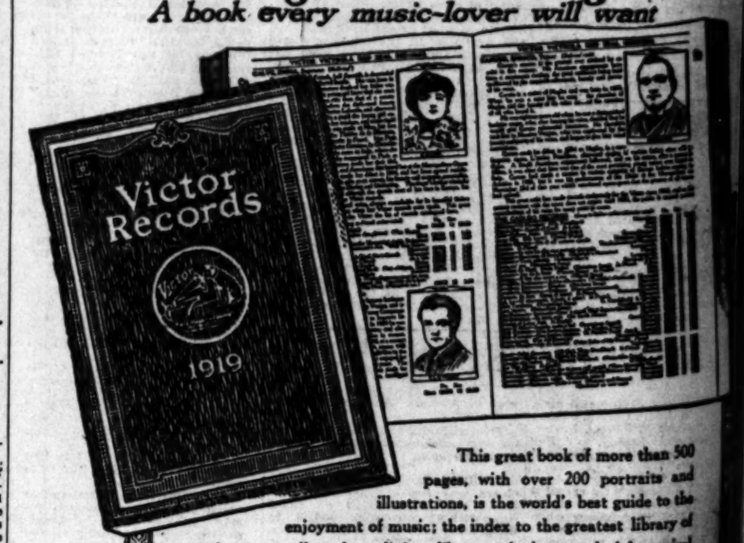

This great book of more than 500 pages, with over 200 portraits and illustrations, is the world's best guide to the enjoyment of music; the index to the greatest library of music ever collected—a living library of the wonderful musical achievements of the world's greatest artists.

It contains brief sketches of the most popular operas; biographies of prominent composers; complete Red Seal section with portraits and biographies of the world's greatest artists; list of selected records for new Victor customers, and other interesting features.

Stop in and get a copy of this great catalog of music, whether or not you have a Victrola. We'll be glad to give you a copy, free.

You will like our Main Floor Dept. and our salespeople.

416-418 South Broadway

The Wiley B. Allen Co.

Player Pianos Music — Victor Records

Mason and Hamlin Pianos

Stores also San Francisco, Oakland, Portland, San Jose, Sacramento, San Diego.

TRADE OUTLOOK GOOD, SAYS GAR

Increased Prosperity Forec by Steel Magnate.

Industry's Leaders to Help Stabilizing Prices.

Co-operation with Redfield Promised at Meeting.

[BY A. P. NIGHT WIRE.]

NEW YORK, March 6.—The a tion of Secretary of Commerce Re field in seeking to stabilize the st industry in anticipation of possi future adverse conditions was ch acterized as tending to "affect bu ness progress" by Elbert Ga chairman of the United States St Corporation, in an address here t day before members of the Ame can Iron and Steel Institute. T manufacturers, however, accept the Secretary's invitation to co-o erate with his department.

Mr. Gary said that business in t steel trade was much better th it had been represented to be, a that he believed that it would r turn to normal conditions "if hu ness men and others retain the composure and courage."

The publication of Secretary Re field's plan would naturally resu he said, in affecting progress unt there could be a "co-operative move ment calculated to inspire con dence and activity."

FORECASTS PROSPERITY.

Mr. Gary, however, prophesie "large business prosperity ahead, and declared for a resolute, fai minded and confident attitude on t part of American business men. said that the spirit of co-operatio must be applied wherever possible.

He added that a League of Na tions was bound to be agreed upo soon, because "sentiment in its favo is well-nigh universal among civi ized people of all countries."

Steel manufacturers from all par of the country attended the meet ing called to discuss the Secretary proposals. Mr. Gary presided, a today's meeting.

The invitation of the Industri Board of the Department of Com merce to the steel industry to co operate in an endeavor to stabili business conditions, including price was accepted, and a committee o steel manufacturers, headed by Mr Gary, was appointed with power t act in the matter. After the ac ceptance of the invitation, the man facturers were addressed by Georg M. Peek, chairman of the Industri Board.

GARY'S ADDRESS.

"It is my opinion," said Mr. Gary "and I believe the opinion of mos of the large number of men who are assembled here today, that sinc the armistice was signed the iron and steel trade, generally speaking has been better than it was repre sented to be in some of the publi notions; that it has been better than we feared it would be; that a things considered, we have no reason to complain; and that the number of unemployed has been much less than one would suppose from some of the statements which have been freely circulated.

"We know that, as a matter of fact, on account of the ordinary turnover in labor, and other reasons which result in idleness, temporary or otherwise, there are always large numbers of unemployed, and therefore it frequently happens that when people are expecting, in consequence of unusual conditions, an increase in unemployment, exaggerations are made.

"Personally, I have believed if business men and others who are interested in business conditions and results would retain their composure and courage, we would gradually return to a condition normal and satisfactory. However, the Secretary of Commerce, a very wise and thoughtful man, believed.

When Teacher asked what becomes of all the corn we raise I said Post Toasties

-FULL

Be in line for t year—now that pe the festive days.

Needless to sa Formal Attire, and BEAN FULL DR authentic style that

For every detail is just one shop in

WO & BE

THE FULL

2nd Floor Merc Sixth & Spring.

Rental Departm

COPPER MEN TO SELL GOVERNMENT SURPLUS.

WAR DEPARTMENT ANNOUNCED THAT AGREEMENT HAS BEEN REACHED.

[BY A. P. NIGHT WIRE.]

WASHINGTON, March 6.—A tentative agreement has been reached between copper producers and the War Department under which the producers will sell the government's surplus stock at prevailing market prices, charging only the actual cost of selling.

In making this announcement today War Department officials said the government's surplus stocks would be distributed within fifteen months in connection with producers' stocks, a minimum amount being disposed of monthly, on the basis of a percentage of producers' total sales.

KESWICK, March 6.—Development and production work was stopped at the Iron Mountain Mine, one of California's best-known copper producers, on orders cabled today by the company's directors from London, Eng. The low price at which copper is selling was given as the reason. There was no intimation when the mine would reopen.

ANYOX (B. C.) March 6.—Twelve hundred employees of the Granby Consolidated Mine and Smelter Company here have rejected a proposal of the company to reduce wages and revert to the sliding scale in effect prior to the war, it was announced today. The company defended its action in reducing wages in a statement to the men, by explaining the collapse in the copper market. It was said 16,000,000 pounds of copper is on hand here, much of it mined since the armistice was signed.

PROTEST WONT STOP INQUIRY BY CALDER

[BY A. P. NIGHT WIRE.]

NEW YORK, March 6.—Protest of Emil Franqui, former chairman of the Belgian relief commission, who declared he was "shocked" at the resolution of Senator Calder of New York calling for a Senate investigation of the shipment of aleged decayed wheat to Belgium, will not deter Senator Calder from pressing his demand for an investigation, he declared at his home in Brooklyn tonight.

Evidence on which he demanded the investigation, he said, was in the form of sworn testimony at a recent inquiry before Chief Magistrate McAdoo of New York. This testimony, he said, indicated that at least two shipments of decayed wheat, one of 250,000 bushels and another of 17,000 bushels, had been sent to Belgium.

GENEROUS RAINFALL REPORTED IN NORTH.

[BY A. P. DAY WIRE.]

SAN FRANCISCO, March 6.—Generous rainfall and moderately high winds at Point Reyes and Tamalpais, Cal., marked a storm covering the coast today from San Francisco to Prince Rupert Island. A heavy snowfall was reported in the plateau region between the Sierras and the Cascades.

In the twenty-four hours ended at 5 a.m. today, .01 inch of rain fell at Eureka. Practically all Northwest points reported slight precipitations.

When Your Eyes Need Care

Try Murine Eye Remedy. At your druggist's 60c a bottle. For Eye Pain, Use Murine Eye Salve, 60c. Murine Eye Remedy Co., Chicago.

alog of music will want

at book of more than 500 over 200 portraits and world's best guide to the to the greatest library of the wonderful musical

pular operas; biographies section with portraits and t of selected records for features.

alog of music, whether or ive you a copy, free. nd our salespeople.

way

Victor Talking Machine Co. Victrola

Victor

TRADE OUTLOOK GOOD, SAYS GARY

Increased Prosperity Forecast by Steel Magnate.

Industry's Leaders to Help in Stabilizing Prices.

Co-operation with Redfield is Promised at Meeting.

[BY A. P. NIGHT WIRE.]

NEW YORK, March 6.—The action of Secretary of Commerce Redfield in seeking to stabilize the steel industry in anticipation of possible future adverse conditions was characterized as tending to "affect business progress" by Elbert Gary, chairman of the United States Steel Corporation, in an address here today. Other members of the American Iron and Steel Institute. The manufacturers, however, accepted the Secretary's invitation to co-operate with his department.

Mr. Gary said that business in the steel trade was much better than it had been represented to be, and that he believed that it would return to normal conditions "if business men and others retain their composure and courage."

The publication of Secretary Redfield's plan would naturally result, he said, in affecting progress until there could be a "co-operative movement calculated to inspire confidence and activity."

FORECASTS PROSPERITY.

Mr. Gary, however, prophesied "big business prosperity ahead," and declared for a resolute, fair-minded and confident attitude on the part of American business men. He said that the "spirit of co-operation must be applied wherever possible."

He added that a League of Nations was bound to be agreed upon soon, because "sentiment in its favor is a well-nigh universal among civilized people of all countries."

Steel manufacturers from all parts of the country attended the meeting called to discuss the Secretary's proposals. Mr. Gary presided at today's meeting.

The invitation of the Industries Board of the Department of Commerce to the steel industry to cooperate in an endeavor to stabilize business conditions, including prices, was accepted, and a committee of steel manufacturers, headed by Mr. Gary, was appointed with power to act in the matter. After the acceptance of the invitation, the manufacturers were addressed by George N. Peek, chairman of the Industries Board.

GARY'S ADDRESS.

"It is my opinion," said Mr. Gary, "and I believe the opinion of most of the large number of men who are assembled here today, that since the armistice was signed the iron and steel trade, generally speaking, has been better than it was represented to be in some of the publications; that it has been better than it feared it would be; that all things considered, we have no reason to complain; and that the number of men employed has been much less than one would suppose from some of the statements which have been widely circulated.

"We know that, as a matter of fact, on account of the ordinary interference in labor, and other reasons with result in idleness, temporary or otherwise, there are always large numbers of unemployed, and therefore it frequently happens that when people are expecting, in consequence of unusual conditions, an increase in unemployment, exaggerations are made.

"Personally, I have believed if business men and others who are interested in business conditions in all ranks would retain their composure and courage, we would gradually return to a condition normal and satisfactory. However, the Secretary of Commerce, a very able and thoughtful man, believed, from his information and advice, that it was desirable to anticipate future adverse conditions, and therefore took the action mentioned, and, of course, this having been published, the natural result has been or will be to temporarily affect business progress until there can be a successful co-operative movement which is calculated to inspire confidence and activity.

STEEL IS BAROMETER.

"The steel industry is still more or less the barometer of trade. It involves large production, large amounts of working capital, large numbers of employed and has a decided influence upon the commercial and financial interests of the country. We occupy positions of great responsibility. What we do at this meeting may have an important bearing upon the business situation. We must not, we will not, intentionally make a mistake. During the war we have been called upon to do great things, and we have cheerfully and faithfully responded. I think we are bound to say we have in the main been treated fairly. We have served the government to the best of our ability and governmental representatives have, in positive language, commended our efforts.

"Now we are called upon again by a government official to cooperate with the government in the endeavor to stabilize business conditions, to protect, so far as practicable and reasonable, capital and labor, for they must always go hand in hand, if success for either is achieved, and to bring about results which no reasonable man will deny are desirable. The methods were not suggested by us. They originated with a distinterested high-minded and capable public official, whose obligation and whose desire are to best serve his country. We must on this occasion rise to a high plane of unselfish observation and there determine our course. . . .

PROSPERITY AHEAD.

"There is ahead of us large business prosperity. We may hasten or retard its progress, depending upon our attitude. If we avail ourselves of the opportunities offered, we will succeed. We must be resolute, fair-minded and confident. We must apply the spirit of cooperation whenever practicable. We must have faith in ourselves, in each other and in our country.

"Peace has not yet been established throughout the world and this fact more or less adversely affects industry. Still we have reason to expect an early settlement of most, if not all of the important differences between nations. A League of Nations will soon be agreed upon, for the sentiment in its favor is well nigh universal among the civilized peoples of all countries.

"The criticisms which are found in the speeches recently made in the Congress of the United States, with possibly slight exceptions, were not intended to be understood as opposing a practicable and workable agreement between leading countries which will result in preventing future prolonged international conflicts. The objections made relate to some of the conditions and terms contained in the covenant, or constitution, which had been reported for consideration by the general council, and, in most cases, to proposed forms of procedure.

"Surely, the great men who participated in the peace council, will find a basis and a method for carrying into effect what they, and the hundred millions whom they represent, most earnestly desire.

"And then, after peace is declared and made secure and with a cordial and reasonable co-operation between the government and business interests, we should realize the greatest prosperity in our experience."

DR. DIXON EXPECTED TO ARRIVE IN JULY.

[BY A. P. NIGHT WIRE.]

SPARTANBURG (S. C.) March 6.—Dr. Clarence Dixon, prominent American Baptist minister, has resigned as pastor of the Spurgeon Tabernacle, London, and will return to the United States in July, according to word received today by his daughter, Mrs. Albert Richardson. Dr. Dixon, Mrs. Richardson said, plans to divide his time in this country between acting as instructor in the Los Angeles Bible Institute and conducting evangelistic services.

Banker Dies while Son is in Jail.

[BY A. P. NIGHT WIRE.]

SANTA ROSA, March 6.—Jacob H. Brush, 85, prominent banker, and father of Frank H. Brush, who is in the Sonoma County Jail on a charge of embezzling $382,392 from the Santa Rosa National Bank, of which he was cashier, died here today after a lingering illness. The elder Brush was the founder of the bank.

When Teacher asked what becomes of all the corn we raise I said

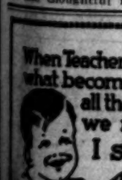

Post Toasties

-FULL DRESS

Be in line for the Formal Affairs this year—now that peace has brought back the festive days.

Needless to say you want Correct Formal Attire, and in buying WOOLF & BEAN FULL DRESS you get absolute authentic style that is the very latest.

For every detail of Formal Attire there is just one shop in Los Angeles.

WOOLF & BEAN

THE FULL DRESS MEN

2nd Floor Merchants Bank Bldg. Sixth & Spring. Broadway 6095

Rental Department in Connection

WORK FOR NEW CONSTITUTION

Senators Urge Convention to Draft State Laws.

Nonpartisan Delegates Asked in Committee Plan.

Amended Prohibition Bill is Favorably Reported.

[BY A. P. NIGHT WIRE.]

SACRAMENTO, March 6.—The way was cleared late today by Senate committees for action on the floor of the Senate on a proposal to call a convention to write a new constitution to be submitted to the people for adoption, and on a bill by Senator Harris providing for rigid enforcement of prohibition when it becomes effective under an amendment to the national Constitution.

The Senate Constitutional Amendments Committee voted to report favorably a proposed amendment by Senator Johnson providing for the adoption of a new Constitution to be prepared by a committee composed of nonpartisan delegates. The amendment, if ratified by the people, would make it incumbent on the next Legislature to pass bills necessary to provide for an election of delegates to a constitutional convention. It provides for one delegate from each Assembly district, one from each of the fifty-eight counties and twenty-five to be elected at large, making a total of 163. State Senators or Assemblymen could be elected as delegates.

The amendment originally provided for a convention to revise the Constitution, but this was amended by the committee to provide for an entirely new Constitution. The convention would be authorized to submit alternative proposals on any section. It was indicated by members of the committee that action on other proposed constitutional amendments would be deferred until after this amendment was disposed of on the floor and that in case of its adoption an effort would be made to hold the other proposed amendments in committee without action.

FAVOR HARRIS'S BILL.

After making twenty-eight amendments to Harris's prohibition bill, the Senate Public Morals Committee voted to report the measure favorably. The vote was 4 to 1.

Many of the amendments which were prepared following the joint hearing last night when objections to various features of the bill were made, were only technical in character.

One amendment provided that any kind of liquor could be manufactured provided it did not contain more than one-half of one per cent. of alcohol. Another amendment broadened the provision of the measure so that the manufacture and sale of liquor under permit would not be limited to ethyl alcohol and wine for sacramental purposes. This amendment, Senator Harris said, would permit the sale of whisky, beer or brandy for medicinal purposes on a physician's prescription.

Another amendment adopted provided that possession of liquor legally purchased before prohibition became effective by a person living in a hotel or apartment-house would not be unlawful. The original provision restricted possession to persons living in private homes.

PERMIT ESSENCES.

Another amendment added a provision to make lawful the manufacture and sale of such preparations as flavoring extracts, essences, tinctures and perfumes, which do not contain more alcohol than is necessary for legitimate purposes of extraction, solution or preservation and of remedies which do not contain more alcohol than is necessary for extraction, solution or preservation, and which do contain drugs in sufficient quantities to medicate the compound; provided that, when any of the aforesaid preparations are manufactured in California they shall be manufactured only by persons holding valid permits to keep alcohol for non-beverage purposes, and such preparations, whether made in California or imported, shall be sold for lawful purposes and not as beverages.

Senator Irwin asked permission to introduce a bill to amend the Public Utilities Act in order to permit residents of outlying communities instead of the telephone corporations selecting which telephone service station their local system may be connected with.

FAVOR IRISH AID.

The Senate Federal Relations Committee voted today to report favorably a resolution by Senator Nesion urging President Wilson to seek for Ireland, as well as other nations, "the right of self-determination." The resolution was amended in committee to eliminate a phrase saying the "just demand" of an "overwhelming majority" of Irish "should be respected."

A delegation representing Irish societies of San Francisco appeared before the committee to urge favorable action on the resolution.

Replies to inquiries made in five of seven Eastern States having tax systems comparable to that of California "seem to indicate that none of the five had been appealed to by the Federal government for a reduction in taxes as has California," according to a statement issued tonight by Marshall de Mott, chairman of the State Board of Control.

De Mott said the inquiry was made by the State Board of Equalization following an appeal by representatives of the Railroad Administration to State fiscal agents and representatives of the revenue and taxation committees of both houses of the Legislature, for a reduction of more than $700,000 in the taxes to be collected by California from five interstate railroads. The State officials decided, after hearing the appeal, not to initiate a bill providing for a reduction in taxation as had been proposed by the Railroad Administration representatives.

CHILD WELFARE.

The State should bear the greater part of the proposed increase in aid for orphans, Mrs. F. G. Murphy, president of the Protestant Orphanage in San Francisco, told members of the Assembly and Senate Charities and Corrections Committee tonight.

Two groups of bills, it was explained, are before the Legislature, both increasing the sum for dependent children from $10 to $20. One group, however, proposes that the State shall pay $12.50 of the total and the counties $7.50. The Board of Control's estimate of $300,000 additional for orphans' aid is based on another group of bills which would divide the cost evenly between the State and the counties.

Justice Curtis Wilbur of the Supreme Court, Rabbi Nieto of San Francisco and Justice W. H. Langdon of the District Court of Appeals were among those who advocated the proposed increase in funds for the State wards.

The cost of maintaining children in the Protestant Orphanage and in the Pacific Hebrew Orphan Asylum is $25 or more per child a month, Mrs. Katherine V. Felton, president of the San Francisco Associated Charities, said.

Senator Inman's bill relating to hearings on conveyances of real property which the Senate voted to reconsider yesterday was amended today to remove the provisions which Senator King said permitted "secrecy" and marked "the beginning of an attack on the theory of publicity." There was no opposition to the amendment.

FIXES COUNTY LINE.

A bill by Lyon, establishing the Ventura-Los Angeles county boundary line, was passed, as was also a bill providing for the appointment by township justices in Los Angeles county of clerks to serve without pay.

A bill by Dennett, making government or State bonds legal tender for bail, was passed.

Other bills passed by the Senate included the following:

By Rush—Increasing the maximum fee the Sheriff of any county may pay a keeper of a place under attachment from $3 to $4.

By Lyon—Increasing from two to five years the length of time for which a municipality may make a lighting contract. The measure also provided that property-owners assessed for the lighting may pay the assessment at the beginning of each year. The present law requires payment in advance for the life of the contract.

By Johnson—Directing the Legislative Council Bureau to compile all of the roads and highways laws of the State.

ASSEMBLY BILLS.

The Assembly passed Assemblyman Gray's bill to transfer from the State to the city of Oakland control of approximately 2000 feet of water front along the Oakland Estuary.

Assemblyman Martin's bill to require commercial fishermen to present receipts for personal property taxes before fishing licenses could be issued to them, passed the lower house. The bill, Martin said, was aimed at itinerant fishermen, who, for years, have been dodging tax collectors.

Kasch's bills providing that trials of petty offenses and preliminary hearings in felony cases shall be had in the township in which such offenses are committed, were amended on motion of Assemblyman Eden so that on written demand of the defendant they might be tried in justice courts of such townships or other justice courts within fifteen miles of where the offenses are committed.

SCHOOL SUPPLY BILL.

Passage of the co-operative school supply purchasing bill was recommended by the Assembly Education Committee today, the vote being 8 to 2.

Representatives of California school supply houses told the committee the passage of the bill would transfer their business to eastern firms and would mean a loss to nearly every stationery store in the State.

Dr. E. R. Snyder, commissioner of secondary education, estimated the plan outlined by Assemblyman Merriam's bill would save California schools $500,000 a year. The bill would require school trustees to list with the county superintendent the supplies needed for the year, and provide for the competitive bidding on a contract for the supplies.

INCREASE SCHOOL FUNDS.

Plans for increasing moneys allotted to elementary schools were approved by the Assembly Education Committee tonight.

Passage of Assemblywoman Saylor's bills to increase the State's allotment from $15 to $17.50 per pupil in average daily attendance and the county's allotment from $550 to $600 per teacher, was recommended by the committee. The State's apportionment on a teacher basis would be increased from $250 to $350 by another bill approved.

Arguing for an increase in funds for elementary schools, Will C. Wood, Superintendent of Public Instruction, said since 1911 general expenses of the State, counties and municipalities have jumped from $26,102,118 to $187,234,683, while the amount from all sources for elementary schools has been increased only from $12,108,417 to $17,596,901.

MEMORIALS.

The Assembly Federal Relations Committee today recommended adoption of Assemblyman Wendering's resolution memorializing Congress to enact laws rendering aliens who fail to take out complete naturalization after a reasonable time subject to deportation.

Adoption of other resolutions was recommended as follows.

By Senator Scott—to gain preference for California beans from the the United States Food Administration; to include Spanish War Veterans in legislation designed to aid service men.

By Senators Slater and Evans—To require stricter examination of national banks.

By Evans—Requesting the President to appoint immediately the commission created under the Newlands rivers regulation amendment.

The Assembly today passed Assemblyman Price's bill authorizing payment of county school superintendents' expenses from general county funds. Assemblyman Lindley's bill accepting the San Pasqual battlefield in SanDiego county, where Americans clashed with Mexicans in 1846, and providing for a memorial also passed the House.

Mrs. Dorris withdrew her bill to permit school trustees to turn into the general county fund unexpended moneys from special bond issues when debate developed considerable opposition.

"The Bank for Everybody"
—more than a slogan

IN *"The Bank for Everybody"* we believe that personal service has been developed to its utmost. Certainly we have tried to make every depositor feel that he is a friend, as well as a client.

And large as this bank has become, we never have and never will sacrifice to size one atom of the personal relationship with depositors upon which it was founded.

LOS ANGELES TRUST AND SAVINGS BANK
"The Bank for Everybody"
SIXTH AND SPRING STREETS
Second and Spring — Five and Grand
Seventh and Central — 1335 South Main

DUPONT COMPANY WINS $56,000,000 LITIGATION.

[BY A. P. NIGHT WIRE.]

PHILADELPHIA, March 6.—Possession of $56,000,000 worth of Dupont Powder Company stock purchased from T. Coleman Dupont remains with Pierre S. Dupont, president of the company, and directors associated with him, according to a decision handed down today by Judge Buffington in the United States Circuit Court of Appeals.

The decision ends nearly four years of litigation. Whether the case will be further appealed rests with Philip F. Dupont, Alfred I. Dupont and others who brought the suit against the officers and directors of the company.

PRICE REMOVAL ORDER CAUSES HOG ADVANCE.

[BY A. P. NIGHT WIRE.]

CHICAGO, March 6.—As a result of the removal of a minimum hog price by the Food Administration, the hog market today closed on a stronge basis, best selling at $18.60, or a 5-cent advance over yesterday's top, and the highest since November 6, last. The general average for the day was $18.25, or 5 cents lower than yesterday. The market opened unevenly with yesterday's gain of 15 to 20 cents nearly wiped out, but rallied with competition between shippers and packers and closing prices ruled 15 to 20 cents higher than at the opening.

FAIL OF SETTLEMENT IN NEW YORK STRIKE.

[BY A. P. NIGHT WIRE.]

NEW YORK, March 6.—Settlement of the strike of the Marine Workers' Affiliation, which has paralyzed traffic in New York Harbor since it began Tuesday morning, was still hanging fire tonight.

James L. Hughes, a mediator for the Federal Department of Labor, after conferring with representatives of the Railroad Administration, which operates 40 per cent. of the boats in the harbor, presented their peace proposition to the workers at 5:30 o'clock. The new wage and hour schedule presented was so complicated, however, that a hasty analysis by the union leaders brought the statement from them that some sections needed interpretation and that a counter-proposal would be submitted tomorrow morning.

OVER HALF MILLION ARE PLACED IN JOBS.

[BY A. P. NIGHT WIRE.]

WASHINGTON, March 6.—The Federal Employment Service announced tonight that during the eight weeks ending February 22, it received 1,090,124 applications for employment, referred 920,029 of the applicants to positions, and placed 679,513.

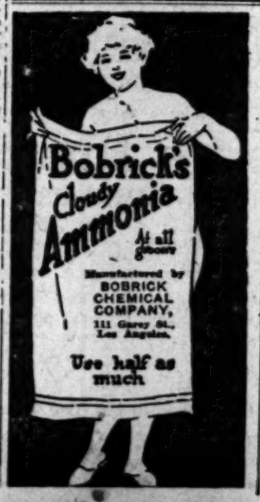

Bobrick's Cloudy Ammonia

At all grocers

Manufactured by BOBRICK CHEMICAL COMPANY, 111 Garey St., Los Angeles.

Use half as much

FITZGERALD MUSIC COMPANY

The Piano that Grows Sweeter with Age

AGE mellows and beautifies the tone of the Mehlin Piano, just as it does the tone of the violin. The Mehlin Piano and the violin are made on identically the same acoustic principles.
There are many points in which the

Mehlin PIANO

is akin to the violin, notably the Mehlin *graduated acoustic bridge* and the *free vibrating sounding board*—both exclusive patented features of the Mehlin.

There are fifteen other distinct and important features in which the Mehlin Piano is radically different from any other piano in the world. Musical authorities say these features mark the most important improvements made in piano construction for forty years.

We cordially invite you to hear a demonstration of the Mehlin. If you cannot call at once arrange for later appointment.

Fitzgerald Music Co.
727-729 Sō. Hill

Send the coupon for descriptive Mehlin booklet

Name.....

Address.....

Reduce Your Delivery Costs

Autocar construction, with its short wheelbase and even distribution of load, is designed to give the widest range of motor truck usefulness at the lowest possible cost.

It is economical and quick with light loads or heavy. It is efficient in city deliveries with frequent stops and in suburban deliveries where distances are greater.

The Western Wholesale Drug Co., of Los Angeles, has found that the Autocar increases its margin of profit and extends the limits of its business radius.

Chassis $2050 F. O. B. Ardmore, Pa

The Factory Branch system established by The Autocar Company assures complete maintenance service.

THE AUTOCAR SALES & SERVICE COMPANY
1801 South Main Street — Los Angeles
136 Fremont Street, San Francisco; 124 East C Street, San Diego; 501 Eye Street, Fresno; 2810 M Street, Sacramento.

Autocar

The Autocar Company, Ardmore, Pa., Established 1897.

GOOD Used Cars—the classified columns of The Times contain Hundreds of More offers to select from than any other Los Angeles newspaper.

The Times Free Information Bureau
619 South Spring Street

THE TIMES FREE INFORMATION AND RESORT BUREAU is for the accommodation and benefit of persons seeking interesting routes of travel, desirable hotels and rest, recreation and recuperation at the seashore or in the mountains.

Particulars are furnished by competent attendants and by correspondence to the general public regarding rates and attractions of railroad and steamship lines, hotels and pleasure and health resorts. Photographs, descriptive circulars and transportation literature are kept on hand for inspection and distribution. Times readers can obtain here in a few minutes, without the delay incident to writing for it, all the information necessary for a safe and enjoyable journey or vacation. This service is absolutely free. Literature may also be obtained at the New Times Building, Broadway at Fifth street.

PERSONS CONTEMPLATING VISITING LOS ANGELES ARE PRIVILEGED TO HAVE THEIR MAIL ADDRESSED TO THE BUREAU.

Resorts

HOTEL GREEN
PASADENA
(Thirty Minutes From Los Angeles)

Ideally located in its own Floral Park.
Under the Directing Management of MR. D. M. LINNARD.
Controlling Also

THE MARYLAND,
THE HUNTINGTON—Pasadena.
THE FAIRMONT,
and THE PALACE HOTEL—San Francisco
THE BELVEDERE—Santa Barbara.
(Formely the Potter)
THE AMBASSADOR—Atlantic City, N. J.

The HOTEL GREEN is noted for its comfort and charm; its famous cuisine and matchless service. Here are gathered distinguished travelers from every part of the country who come each season to enjoy the GREEN'S social gaieties and distinctive entertainments.

D. M. LINNARD, Mgr.

Reservations for the above named Hotels can be made with our representative, Mr. William D. Church, 625 South Spring Street, Los Angeles. Telephone Pico 3361.

Enjoy Life at Del Monte
WHERE IT'S SPRINGTIME ALL THE TIME

HOTEL DEL MONTE
GOLF-POLO
WEEK-END GOLF TOURNAMENTS
ANNUAL POLO TOURNAMENT MARCH 1st TO APRIL 13TH
"The Interesting Center of Everything In Sports."
Enjoy the invigorating climate. Play GOLF on the greatest 18-hole course in all America (and perhaps in world). Popular Rate. Cuisine is another attraction for golfers. Take part in the last week-end POLO matches and the tourney for both. BATHE in the famous ROMAN PLUNGE. FISH in the Historic Monterey and Carmel Bays. Motor over forest fishing grounds. Dancing, tennis, motoring, horseback riding, boating and countless other out-of-door recreations. HOTEL DEL MONTE AM. PLAN. DEL MONTE LODGE EUR. PLAN.
Management of Carl Stanley, Del Monte, Cal.
Representative Room L, 1000 South Broadway, Los Angeles. 62515.
Parlor Car Service From Los Angeles Re-established.

DANCING SATURDAY AND WEDNESDAY EVENINGS
Hotel Virginia
LONG BEACH
ENJOY THESE TWICE WEEKLY HOPS
Spend a delightful evening with your friends at the seashore. Come down to "THE HOUSE OF HOSPITALITY" this week end. Dinner Saturday evening, 6:30 to 8:00—Sunday, 1:00 to 2:30. BETTER PHONE FIRST FOR TABLE RESERVATIONS. HOTEL VIRGINIA is famous the world over for its excellence in both service and cuisine. Personal management of C. H. Parkhurst.
LONG BEACH
4 SCENIC BOULEVARDS DIRECT

ARLINGTON HOTEL
SANTA BARBARA
An absolutely Fireproof Hotel—All Outside Rooms, affording plenty of light and air—Headquarters for Tourists from all parts of the world. Private Lavatories in connection with all rooms. Ideal climate the year round. Automobile road is now perfect. 3½ hours' run, Los Angeles to Santa Barbara. Unexcelled facilities for care of automobiles in hotel grounds.
E. P. DUNN, Lessee.
The Most Attractive and Sportiest Golf Links in California

MERRITT JONES HOTEL
OCEAN PARK.
SOJOURN AWHILE AT THE SEASHORE. Enjoy life, at the most beautiful hostelry along the Crescent Bay. ACCOMMODATIONS CAN BE SECURED UPON THE AMERICAN PLAN from $3 per day and upwards.
SPLENDID TABLE—PLEASING SERVICE
Sunday Turkey Dinner $1, 5:30 to 8:00

RADIUM SULPHUR SPRINGS MELROSE AVENUE AND GOWER STREET.
Drink and bathe in the most radio-active natural curative mineral water. It purifies blood, keeps you young. HOT BATH treatments for Rheumatism, Colds, Locomotor-ataxia, Sciatica, Heart, Stomach, Liver, Kidney, Bladder, Blood, Bright's, Nervous and Female Troubles. Doctor's advice free. West Sixth Street car line. Phone 477104.

Personally Conducted Round Trip to SAN DIEGO
Visiting the Missions at San Juan Capistrano and San Diego. The Caves at La Jolla; Camp Kearny, Ramona's Marriage Place, Tia Juana, Mex.; Coronado, etc. Further information phone 14246 or at Auto Desk, Hotel Rosslyn.

VENICE
Sunday, March 16th,
The Green Event.
ONE THOUSAND Features

Santa Catalina Island—THE NEW MODERN Hotel St. Catherine NOW OPEN
Excellent Cafe in Connection—Meals Served a la Carte. For Reservations, Apply BANNING COMPANY, Agents, 104 Pacific Electric Bldg., Los Angeles, Cal. Phones, Main 8—Home 10404.

Steamships

TRAVEL BY STEAMSHIP
The ADMIRAL LINE
Berth and meals included in all fares
San Francisco and Return $22.00
Sailings every Monday, Tuesday, Thursday and Friday
S. S. Spokane Sails Today
Through Service to SEATTLE TACOMA VICTORIA
Sailings Monday and Thursday
S. S. Admiral Schley Sails Monday
$3.00 One Way San Diego $5.00 Round Trip
S.S. Admiral Schley Sails Sunday.
S. S. Governor Sails Wednesday.
THE ADMIRAL LINE
Pacific Steamship Co.
624 So. Spring St. Phone Main 7282.
Long Beach Office, 115 W. Ocean Av.

CUNARD ANCHOR
NEW YORK TO SOUTHAMPTON
MAURETANIA .....MARCH 12
NEW YORK TO LIVERPOOL
ORDUNA .....MARCH 18
SAXONIA .....MARCH 18
CARMANIA .....MARCH 24
AQUITANIA .....APRIL 5
Market and First Sts., San Francisco, or Local Agents.

Australia
OCEANIC STEAMSHIP CO.
Fast U. S. Mail S.S. SONOMA, VENTURA, 10,000 ton Lloyds A1 register. Delightful Service, Sydney Short Line—Samoa—Honolulu. Quickest passage, lowest rates. Pacific Tours. $277.50, 1st class. Ventura sails April 4th. Sonoma sails May 6th. Al. M. Calvert, 617 S. Spring st., Los Angeles, or 681 Market St., San Francisco.

TOYO KISEN KAISHA
Honolulu, Japan, South America.
March 8, S.S. Siberia Maru, 20,000 tons
March 11, S.S. Nippon Maru, 17,000 tons.
March 24, S.S. Tenyo Maru, 22,000 tons.
March 28, S.S. Korea Maru, 20,000 tons
April 18, S.S. Shinyo Maru, 22,000 tons.
D. F. ROBERTSON, Agent.
Hibernian Bldg., 4th & Spring. 10459

San Francisco Hotels

SAN FRANCISCO
CLIFT HOTEL
GEARY AT TAYLOR STS.
HEADQUARTERS FOR TRAVELERS FROM ALL PARTS OF THE WORLD—500 outside rooms, each with private bath. Absolutely fireproof. BOTH AMERICAN AND EUROPEAN PLANS. On a direct car line to all points and within easy car line to all points and with easy etc. Homelike with a personality distinctively its own. GOLF courtesies. F. C. Clift, Pres., Obadiah Rich, V.-P. and Manager.
Where Service Predominates.

Resorts

Hotel Vendome
SAN JOSE
In the Valley of Heart's Delight
FOURTEEN ACRES
BEAUTIFUL GROUNDS
IDEAL SURROUNDINGS
EXCELLENT TABLE
Golf Privileges at Country Club
Starting Point for Lick Observatory
Chester W. Kelley, Manager

"TANKS" WILL AID LOAN.

[BY A. P. DAY WIRE.]

WASHINGTON, March 6.—More than 200 fast American fighting "tanks" have been lent by the War Department to the Liberty Loan organization to be sent over city streets and country roads during the Victory Loan campaign as advertising features. Between twelve and twenty will be assigned to each Federal Reserve District. Each of the five-ton tanks, managed by two soldiers and armed with machine guns, will carry loan orators.

MISSION TO ARRANGE POLES-GERMAN TRUCE.

[BY ATLANTIC CABLE AND A. P.]

POSEN, Wednesday, March 5.—The inter-Allied commission which was sent to arrange new armistice terms between Germans and Poles left today to meet the German delegation sent from Berlin.

MILE HIGH MT. LOWE ROUND TRIP $2.00

IF YOU WANT TO SEE
SOUTHERN CALIFORNIA IN ALL ITS BEAUTY
in Comfort, Convenience and at Minimum Cost see it
The Pacific Electric Way
TAKE THESE TRIPS

ORANGE EMPIRE TROLLEY TRIP
Visiting Riverside, Glenwood Mission Inn, San Bernardino, Redlands and Smiley Heights.
$3.50 TRAIN DAILY 9:00 A. M.

MOUNT LOWE MILE HIGH
Towering 6100 Feet in Skyland. The most marvelous mountain electric line in the world.
$2 5 TRAINS DAILY. 8, 9, 10 a.m.—1:30, 4 p.m.

From Main St. Station, Los Angeles.
PACIFIC ELECTRIC RAILWAY

ANSELL IS SET BACK IN RANK.

Order Reduces Him to Pre-War Status in Army.

Eleven Other Generals Demoted by Baker Order.

Secretary Denies Action is Caused by Controversy.

[BY A. P. NIGHT WIRE.]

WASHINGTON, March 6.—Brig.-Gen. Samuel T. Ansell formerly acting Judge-Advocate-General, and one of the central figures in the controversy with regard to the administration of military justice, will be returned to his pre-war rank in the army March 10, along with eleven other brigadiers.

At the same time Secretary Baker disclosed that Brig.-Gen. Edward A. Kreger had been directed to return from France to act as Judge-Advocate-General during the absence in Cuba of Maj.-Gen. Enoch H. Crowder. Gen. Ansell, with his regular rank of lieutenant-colonel, will continue by direction of Gen. Crowder as chairman of the board reviewing court-martial proceedings with a view to recommending commutation of excessive sentences.

Secretary Baker said the discharging of the twelve brigadiers from their temporary rank was in the ordinary routine of demobilizing the war army and that the fact that Gen. Ansell was among the number had "no relation to the controversy which has existed with regard to the administration of military justice and clemency."

SENT TO FRANCE.

Gen. Kreger holds the rank of lieutenant-colonel in the regular army, having been advanced to that rank on May 15, 1917, the same day on which Gen. Ansell was given similiar rank. Both officers were given temporary commisions as brigadier-generals. Gen. Kreger was sent to France recently to review court-martial cases in the American Expeditionary Forces with a view to expediting such reviews and the granting of such clemency as might be found warranted.

Gen. Pershing protested against the order to turn over court-martial records to Gen. Kreger, holding that its effect would be to take out if his hands the whole question of the disciplining of his forces. Many officers believed that in recalling Gen. Kreger the War Department had determined to accept Gen. Pershing's view.

BAKER'S STATEMENT.

Secretary Baker's statement on the recall of Gen. Kreger follows:

"Brig.-Gen. Edward K. Kreger has been directed by cable to return to the United States and in the absence of Gen. Crowder in Cuba, Gen. Kreger, as senior officer of the Judge-Advocate Corps, will be designated as acting Judge-Advocate-General.

"In the ordinary routine of demobilizing the army a large number of officers in various bureaus of the War Department holding temporary rank have been returned to their Regular Army status. Brig.-Gen. Ansell is among this number. The action thus taken has no relation to the controversy which has existed with regard to the administration of military justice and clemency.

"By direction of the Judge-Advocate-General, Gen. Ansell will continue to be chairman of the clemency board, composed of officers of the Judge-Advocate-General's office reviewing court-martial proceedings with a view to recommending commutation of excessive sentences where found necessary."

DEMOTION ORDER.

The special order issued under date of March 5 for the reduction in grade of the brigadier-general reads as follows:

"By direction of the President, the following officers are honorably discharged as brigadier-generals, United States Army, only to take effect March 10, 1919: Brig.-Gens. Farrand Sayre, Tyre Rivers, William H. Hurt, James D. Glennan, Golden L. Pruggles, Charles Saltzman, Herbert O. Williams, John F. Madden, Samuel T. Ansell, John W. Barker, Robert M. Danford, James J. Hornbrook."

In addition the honorable discharge of Brig.-Gen. Brice P. Disque, who came into the army from civil life to take charge of the spruce production work, was announced.

ORGANIZATION URGED BY WAR LABOR BOARD.

COLLECTIVE BARGAINING THROUGH UNIONS AUTHORIZED BY COMMITTEE.

[BY A. P. NIGHT WIRE.]

NEW YORK, March 6.—The National War Labor Board, in session here today, handed down several decisions sustaining the right of employed to organize and bargain collectively "through freely chosen" committees.

The most important finding was in the case of employees of the Brooklyn Rapid Transit Company, in which it was recommended that the company and its subsidiaries "give free and full permission to its employees to organize into labor unions in conformity with the announced principles of this board and as a matter of plain right and justice."

In the dispute of a group of workers with the Williamsport Wire Rope Company of Williamsport, Pa., it was recommended that upon formation of employees' committees the company consider with them a shorter day "conducive to greater health and well-being of the workers." Reinstatement of employees discharged because of membership in labor unions was recommended.

The right to organize and bargain collectively was granted by the board to employees of the Northwestern Leather Company, Sault Ste. Marie, Mich., and the Detroit Forming Company, Detroit, Mich.

In the case of employees of the Walworth Manufacturing Company of Kewanee, Ill., the board ordered payment of a 10 per cent. bonus to workers from August 16, 1918, until November 15, 1918; that night workers shall receive a 5 per cent. higher rate than day workers; that the reduction of hours from fifty to forty-eight shall be effective as of November 16, 1918, and that wages earned since that time shall be computed on that basis; that women workers performing the same work as men shall receive equal pay.

The employees' demand for abolition of piece work was not granted by the board, but it was recommended that piece workers be guaranteed minimum hourly rates for time lost waiting for material and under other circumstances beyond the workers' control.

BULL WRITTEN BEFORE WAR ASSERTS O'LEARY.

[BY A. P. NIGHT WIRE.]

NEW YORK, March 6.—Jeremiah A. O'Leary, former editor of the anti-British magazine Bull, closed his direct testimony today in his trial in Federal court on a charge of violating the Espionage Act with the assertion that "every article, paper and letter" introduced in evidence against him by the government had been written prior to America's entry into the war.

Assistant United States Attorney Osborne opened the cross-examination with questions regarding O'Leary's earlier testimony that he did not know Bull was regarded as obstructive of the nation's military programme until he read a statement issued by Postmaster-General Burleson to that effect.

O'Leary admitted he had received a letter from the Postoffice Department notifying him that two issues of his magazine contained articles which violated the Espionage Act.

UPHOLDS MACHINISTS' HALF-HOLIDAY STAND.

INTERNATIONAL HEAD WIRES BAY UNION EMPLOYERS VIOLATE AGREEMENT.

[BY A. P. NIGHT WIRE.]

OAKLAND, March 6. — W. M. Johnson, president of the International Association of Machinists, has recognized there is justice in the Saturday half-holiday stand of members of the order in shipyards about San Francisco Bay. This is the interpretation of a telegram given out by H. L. Sweeney, at headquarters of Oakland Machinists' Union. The message to President Drake of the California Metal Trades Association says:

"Appears employers were first to violate terms of agreement by not making Macy retroactive in effect from August 1. If employers had any objection to machinists taking half day off on Saturdays it seems strange they did not object previously. The appeal board recommended on December 17 that Saturday half holiday should be maintained. Believe would be advisable for your association and machinists, as well as other trades, to get together and reach understanding on this point."

MILLIONS FOR MONTANA ROADS

[BY A. P. DAY WIRE.]

HELENA, March 6.—The Montana House of Representatives last night passed a Senate bill providing a bond issue of $15,000,000 for roads.

"Life Incomes Free From Tax."
A deposit with the ÆTNA LIFE INSURANCE COMPANY of $5000 by a man aged 65 will produce a guaranteed annual income of $570.05. At age 70 the annual income is $692.50. At age 75 the annual income is $819.05, and at age 80 the annual income is $960. If you buy an annuity you will live longer. Convert your bonds and mortgages into cash and buy yourself an income for life free from all taxes. J. J. MUMA, Manager, Ætna Life Insurance Co., fourth floor Merchants National Bank Bldg., Los Angeles.

MIDDLE WEST NEWS IN BRIEF.

[EXCLUSIVE DISPATCH.]

KANSAS CITY, March 6.—Jarvis Hunt, the Chicago architect who designed the Union Station and other fine buildings here, told Kansas City today that the first move to get a "Liberty memorial" was to get a city plan, then build around the great memorial.

Failure of the $750,000,000 Railroad Appropriation Bill in the last Congress will not prevent the city from going ahead with the building of the Twenty-third-street viaduct, it was announced at the City Hall today. The railroads agreed to pay one-third of the total cost.

Frank W. McAllister, Attorney-General of Missouri, and two Kansas City business men, Joseph B. Reynolds, president of the Kansas City Life Insurance Company, and I. S. Villamore of the same company were arrested today for shooting ducks in violation of the Migratory Bird Act.

OMAHA.

[EXCLUSIVE DISPATCH.]

OMAHA, March 6.—Mrs. R. E. Deeter of 3210 Farnam street was struck by an automobile driven by Mrs. W. W. Hoagland and badly injured. Mrs. Hoagland was arrested and released on bail.

Orders were issued to all State liquor agents not to molest travelers bringing in bottles for their own use.

ST. PAUL.

[EXCLUSIVE DISPATCH.]

ST. PAUL, March 6.—A "flying circus" of eleven airplanes, including two captured German Fokers, commanded by Maj. Carl Spatz, a famous American ace, will give a war-time exhibition of flying over St. Paul soon to assist in making the coming Victory Loan a success, according to word from San Diego, today.

A State-wide survey to disclose evidence relative to the charges that St. Paul is a haven of refuge for automobile bandits and other criminals was begun by the St. Paul Association today.

Socialism and Bolshevism were hit hard by United States Senator Frank B. Kellogg in his address at 1 p.m., today before the open forum luncheon of the St. Paul Association.

INDIANAPOLIS.

[EXCLUSIVE DISPATCH.]

INDIANAPOLIS, March 6.—Almost rowdy scenes prevailed today in the Indiana Senate, sitting as a committee of the whole on the tax bill, when the majority amid cries of "Kaiser rule" from the element that is filibustering against the measure adopted a rule to limit debate with a view of avoiding the necessity of an extra session.

Mrs. H. Harry Miller of Indianapolis has been appointed chairman of a committee of the Woman's Franchise League of Indiana which will ascertain the names of suffragists from each Indiana district who will attend the convention of the National American Woman Suffrage Association in St. Louis March 24 to 29.

The Indiana Ice Dealers' Association closed its two-day convention here by re-electing W. K. Martin of Crawfordsville president for the ensuing year.

MILWAUKEE.

[EXCLUSIVE DISPATCH.]

MILWAUKEE, March 6.—A $7000 string of pearls belonging to Miss Paula Uihlein is missing. Miss Uihlein lost the jewels when alighting from her limousine to enter a department store. A man picked them up, told the chauffeur he would take them to her and entered the store. A short time later he reappeared and passed out of sight in the crowd. Nothing has been heard of him or the jewels since.

The prison special was sidetracked on its way to Milwaukee and only eleven of the militant suffragettes arrived. They did their best to verbally lambast the President in a big meeting in the Majestic Theater.

Capt. Fred C. Best, now in France, has been recommended for the Distinguished Service Medal for service under fire. He is vice-president of the Wisconsin Trust Company and still in service overseas.

Ned Ellis, four times golf champion of Wisconsin and runner up in the national championship, is back in New York, returning from France to see his son, born while he was a sergeant in the army.

DETROIT.

[EXCLUSIVE DISPATCH.]

DETROIT, March 6.—Principal combinations in Wednesday's primaries were: Republican for Circuit judge, Judge John H. Goff. For Auditor—Former Alderman John C. Cowan. Nonpartisan: For Police Chief, Judge William E. Heston; Judge E. H. Sellers, Thomas M. Cotter and Stephen D. Williams. For justice of peace to fill vacancy—Justice Edwin C. Bolton and Arthur E. Gordon. School Inspector, Dr. A. P. Biddle, Edward D. Devine, Mrs. Cora Maybee, Lucia Vorhees Grimes.

Gov. Sleeper created a sensation today by summarily dismissing the present board of control at the Industrial School for Girls at Adrian, consisting of Forest C. Badgely, Jackson; Anna M. Palmer, Saginaw, and R. L. Taylor, Adrian. The Governor appointed a new board as follows: Mrs. Delphine Dodge Ashbaugh, Detroit, chairman; Mrs. Dudley E. Waters, Grand Rapids; Jacob N. Sampson, Adrian.

Gov. Sleeper announces Secretary Baker will permit Michigan troops in the famous Thirty-second Division, to parade in Detroit on the way to Camp Custer.

MINNEAPOLIS.

[EXCLUSIVE DISPATCH.]

MINNEAPOLIS, March 6.—First authentic information of the complete list of casualties in the One Hundred and Fifty-first Minnesota Field Artillery has been received in Minneapolis, showing a total of 426, accompanied by word that the regiment will be practically intact when it arrives in America. The unit is scheduled to leave France April 25. Only twenty-three members of the Twin Cities organization were killed in action, while 402 were wounded or gassed and one, William J. Hubley, 3212 Thomas avenue, South, is missing.

Thomas E. West accused of stealing an automobile from Dean Lyon of the University of Minnesota, was placed on trial in Judge Leary's courtroom today.

Minneapolis will have a wholesalers' and jobbers' organization to be affiliated with the civic and commerce associations which will serve its members in the same way that manufacturers are served by the recently organized Manufacturers' Club.

Wearing the insignia of Gen. Pershing's staff, Miss Gertrude McGee, daughter of Judge and Mrs. J. F. McGee arrived in Minneapolis today after twenty-one months' service as a Red Cross nurse in France.

The park board today approved the plan to enlarge the Glenwood public golf course from nine to eighteen holes.

CLEVELAND.

[EXCLUSIVE DISPATCH.]

CLEVELAND, March 6.—City ownership of the Cleveland Railway Company operating all of Cleveland's street cars came a step nearer today when the Railway Committee of the City Council approved Mayor Davis's plan to place the matter before the voters at the next election. The Council will vote on the proposition Monday.

The Cleveland Federation of Labor has adopted resolutions denouncing members of Congress who have taken a stand against the League of Nations and has started a movement for the recall of United States Senator Harding of Ohio, and other Senators who filibustered against the league.

The State Fire Marshal refused to comment on the alleged confession of the 7-year-old daughter of United States Attorney Edward Werts in which she is said to have admitted starting seven fires in the last week in the Werts home in Wooster. State officials had been working on the theory that a fire fiend had started the fires.

ST. LOUIS.

[EXCLUSIVE DISPATCH.]

ST. LOUIS, March 6.—Robert McLelland, president of the Arbor St. Louis Mining and Smelting Company, and Charles B. Behr, secretary-treasurer, who were arrested yesterday on a warrant charging conspiring $4000 by fraudulent means from several St. Louis and Kansas City stockholders, were taken to Jefferson City today by Sheriff A. S. Riddick of Cole county.

Mrs. Amy Cannefax, 44 years old, is in a critical condition at a hospital as the result, it is said, of being shot last night by her husband, Charles Cannefax, 50 years old, from whom she has been separated for the past month.

Adopted as a poor child by a wealthy family and then ignored in the will disposing of the vast estate of her foster relatives, Mrs. T. J. Enser of St. Louis, has a legal right to participate in the estate, the Missouri Supreme Court holds. More than $1,000,000 is involved.

CHILE MISSION COMING.

[BY A. P. NIGHT WIRE.]

WASHINGTON, March 6.—A commission appointed by the President of Chile will visit this country next month to study economic and political questions with a view to effectuating the closest possible relations between Chile and the United States," according to advices today to the State Department.

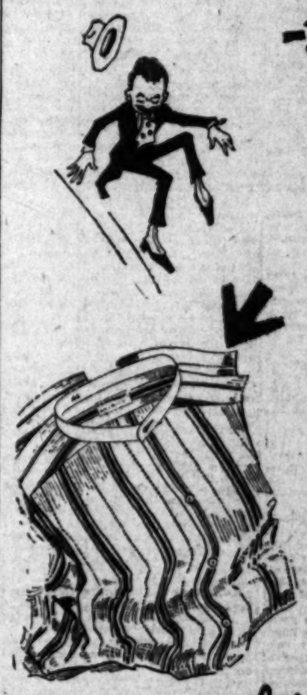

-you'll jump for it at $2.50

Here is a genuine value in Woven Madras. A beautiful constituted fabric that will give long wear and lasting satisfaction. In a multitude of beautiful stripe and delightful colorings. All sizes.

J.B. Silverwood
—"the store with a Conscience"
BROADWAY AT SIXTH
THE HOME OF HART SCHAFFNER & MARX CLOTHES

Emerson
Established 1849
Pianos and Player Pianos
The Choice of Thousands

A Distinguished Piano

THE EMERSON is the choice of thousands who find in it an ideal instrument for the home. Emerson tone, always famous for its musical quality, assures Emerson owners continuing beauty, richness and power for a lifetime. If an Emerson, YOUR piano will need no apology now or ever.

The tonal qualities that distinguish Emerson Pianos are no less exemplified in Emerson Player Pianos.

If your choice is an Emerson Piano or an Emerson Player Piano for YOUR home—it will be a happy choice!

Platt Music Co.
PLATT BUILDING
622 So. Broadway
Next to Orpheum
Open Evenings

Furnaces Cass, Smurr, Dameron Co. 412-14 South Broadway

Welterwei

DELL REPORTS TO BILL ESSICK

Wheezer is Again Wheezing in Los Angeles.

Manager Morley Buckle Down to Business.

Vernon to Receive Additional Player for Quinn.

BY HARRY A. WILLIAMS.

Our dope on the Dell case was correct. The "Wheezer" has really arrived. It was not a leaky locomotive which was heard at the Arroyo Depot Tuesday night, and neither was it a tourist with the asthma who was heard on the sixth floor of a Main-street hotel. Mr. Dell himself was in the city. We should have known that where there are so many wheezes there must be a "Wheezer."

He reported to Bill Essick yesterday, and they discussed everything from the shine ball to the League of Nations.

Mr. Dell is worried. It seems that somebody around here, "in fact, a number of people, have been trying to pass themselves off as him and imitate his wheeze."

A stranger with tonsolitis came up to Jess Orendorff on the street. "I am 'Wheezer' Dell," he wheezed, "and having been robbed by a Pullman porter would like to borrow money."

Jess happened to know that Mr. Dell arrived from New Mexico in a day coach where a man acts as his own valet, and didn't fall.

Then there was an unknown man with the quinsy applied to Jack Doyle for ready money. He represented himself as Mr. Dell with an impending attack of the "flu," and Jack is so tender-hearted that he came across.

Still another man was found standing on the corner of Sixth and Main making strange noises on a fine-toothed comb with his mouth. He, too, claimed that he was Mr. Dell while he passed his hat among the crowd.

"I am commercializing my wheeze by filtering it through a comb," he explained. "Not only does this enable me to make sweet music with my mouth, but it will enable me to eat until April 8."

Many were touched by this simple recital, and coughed up.

To a man of Mr. Dell's promptness these incidents are extremely annoying. He has plenty of money, having been working in the copper mines this winter, and as I understand it, will pitch this season solely through love of the game.

The public is warned to be aware of anybody trying to collect money on the strength of a mere wheeze.

James F. Morley yesterday buckled down to the business of being business manager and part owner of the Los Angels. Jim has his own desk and own chair and own cuspidor, and all else needful for the business of business managing. He looks well surrounded by this furniture. Mr. Morley is what is known as a demi-magnate. Only when a man owns a controlling interest in a club is he a magnate. Johnny Powers remains the club's magnate. True, Morley will do a good deal of the magnating, but he will not carry the full title.

Dell brings word that Harry McArdle, the old Tiger shortstop, is prospering out in Tyrone. Mac has a gang of seventeen laborers working for him, and in the mines carries a rank which corresponds to that of top sergeant in the army. On the Sabbath, he toils not and neither does he spin. That day is set aside for playing ball.

In addition to the three men already received for Jack Quinn, Dar-nell and Essick are to receive an infielder not yet named. It is reasonable to believe that out of the four men, at least two of them will develop into regulars. Four-for-one looks pretty good on the face of it, although Quinn last season was pitching some of the best ball of his career. Darmody says that for the first time since coming to the Coast, Quinn was properly managed last season, and attributes his increased effectiveness to this. Essick did force Quinn. He practically let him pick his own days on which to work, and as a result he went in

Walter Jackson, secretary and part owner of the Tigers, is up from the submarine Base on a furlough. He looks right spiffy in his uniform. Walter's brother, Harry, who was the first man assigned to service at the Sub Base, also is stationed there. The Jacksons are all awash with patriotism, but say that there is no scrap in sight, they are counting the days until they can don their civies.

A worthy enterprise in the shape of a ball game for the benefit of the widow of the late Matt Stanley will be launched at Washington Park, Sunday afternoon. Stanley formerly was a catcher in the Coast League. Ill health forced his retirement, and later incapacitated him for work. Last season he was given employment looking up the balls which were batted on top of the grand stand. This continued sickness took what little he had, and when he died, two weeks ago, it was found that there was not enough left even for funeral expenses.

Arrangements for the game, which will be between Pasadena and Bill Goodman's Dyas team, are being made by Sam Grant. Both nines are composed of crack players. Howard Ehmke of Detroit will be on the mound for Pasadena as opposed to him will be Pete Schneider of the Giants. Cutshaw, Scott, McMullen, Sawyer and other well-known players will appear. Babe Held and Brashear have volunteered their services, and the park is being donated by Powers and Darmody. A good show in a worthy cause is promised.

KEATING SOLD TO BOSTON CLUB.

[BY A. P. NIGHT WIRE.]

NEW YORK, March 6.—The New York American League club announced today the sale of Pitcher Ray Keating to the Boston National League club. It was stated that Manager Alexander Ferguson and Robert McGraw of the Yankees had agreed Manager Huggins of their club release from the army.

Warts in which she is said to have admitted starting seven fires in the last week in the Warts home at Wooster. State officials had been working on the theory that a liquid fire fiend had started the fires.

ST. LOUIS.

[EXCLUSIVE DISPATCH.]

ST. LOUIS, March 6.—Richard McLelland, president of the Arizona-St. Louis Mining and Smelting Company, and Charles B. Behr, secretary-treasurer, who were arrested yesterday on a warrant charging obtaining $6000 by fraudulent means from several St. Louis and Kansas City stockholders, were taken to Jefferson City today by Sheriff A. S. Richter of Cole county.

Mrs. Amy Cannefax, 44 years old, is in a critical condition at a hospital as the result, it is said, of being shot last night by her husband, Charles Cannefax, 50 years old, from whom she has been separated for the past month.

Adopted as a poor child by a wealthy family and then ignored in the will disposing of the vast estate of her foster relatives, Mrs. T. H. Enger of St. Louis, has a legal right to participate in the estate, the Missouri Supreme Court holds. More than $1,000,000 is involved.

CHILE MISSION COMING.

[BY A. P. NIGHT WIRE.]

WASHINGTON, March 6.—A commission appointed by the President of Chile will visit this country next month to study economic and political questions with a view "to effectuating the closest possible business relations between Chile and the United States," according to advices today to the State Department.

-you'll jump for it at $2.50

Here is a genuine value in Woven Madras. A beautifully constituted fabric that will give long wear and lasting satisfaction. In a multitude of beautiful stripes and delightful colorings. All sizes.

Silverwood

(599)

—"the store with a Conscience"

BROADWAY AT SIXTH

HAFFNER & MARX CLOTHES

erson

hed 1849

Player Pianos of Thousands

nished Piano

e choice of thousands who instrument for the home. nous for its musical quality, continuing beauty, richness e. If an Emerson, YOUR y now or ever.

tinguish Emerson Pianos are Emerson Player Pianos.

erson Piano or an Emerson home—it will be a happy

ic Co.

Inquiries by mail answered promptly. Or, if interested, in anything Musical WRITE.

Cass, Smurr, Damerel Co

12-14 South Broadway

Welterweights in the Main Event at Vernon.

DELL REPORTS TO BILL ESSICK.

Wheezer is Again Wheezing in Los Angeles.

Manager Morley Buckles Down to Business.

Vernon to Receive Additional Player for Quinn.

BY HARRY A. WILLIAMS.

Our dope on the Dell case was correct. The "Wheezer" has really arrived. It was not a leaky locomotive which was heard at the Arcade Depot Tuesday night, and neither was it a tourist with the asthma who was heard on the sixth floor of a Main-street hotel. Mr. Dell himself was in the city. We should have known that where there are so many wheezes there must be a "Wheezer."

It is reported to Bill Essick yesterday, and they discussed everything from the shine ball to the League of Nations.

Mr. Dell is worried. It seems that somebody around here, "in fact, a number of people, have been trying to pass themselves off as Mr. Dell and imitate his wheeze. A stranger with tonsolitis came up to Jake Orendorff on the street. "I am 'Wheezer' Dell," he coughed, "and having been robbed by a Pullman porter would like to borrow money."

Jake happened to know that Mr. Dell arrived from New Mexico in a jitney coach where a man acts as his own valet, and didn't fall.

Then there was an unknown man with the quinsy applied to Jack Fohr for ready money. He represented himself as Mr. Dell with a impending attack of the "flu," but Jack is so tender-hearted that he came across.

Still another man was found loafing on the corner of Sixth and Main making strange noises on a battered comb with his mouth. He, too, claimed that he was Mr. Dell while he passed his hat among the crowd.

"I am commercialising my cough by filtering it through a comb," he explained. "Not only does it enable me to make sweet music with my mouth, but it will enable me to eat until April 1."

Jake were touched by this simple recital, and coughed up.

It is a man of Mr. Dell's promises these incidents are extremely annoying. He has plenty of dough, having been working in the copper mines this winter, and as I understand it, will pitch this season only through love of the game.

The public is warned to be aware of Dell's lyrics to collect money on the strength of a mere wheeze.

James F. Morley yesterday settled down to the business of being business manager and part owner of the Angels. Jim has his own desk and own chair and own cuspidor, and all else needful for the throne of business managing. He has been well surrounded by this furniture. Mr. Morley is what is known as a demi-magnate. Only when a man owns a controlling interest in a club is he a magnate. Henry Powers remains the club's president. True, Morley will do a good deal of the magnating, but he will not carry the full title.

Bell brings word that Harry McArdle, the old Tiger shortstop, is now operating out in Tyrone. Mac has a gang of seventeen laborers working for him, and in the mines carries a rank which corresponds to that of top sergeant in the army. On the Sabbath, he toils not and neither does he spin. That day is set aside for playing ball.

In addition to the three men already mentioned for Jack Quinn, Dardanelle and Eastick are to receive an outfielder not yet named. It is reasonable to believe that out of the four men, at least two of them will develop into regulars. Four-for-one looks pretty good on the face of it, although Quinn last season was getting some of the best ball of his career. Darmody says that for the first time since coming to the Coast, Vernon was properly managed last season, and attributes his increased speed to this. Essick did not drive Quinn. He practically let him pick his own days on which to work, and as a result he went in there.

Walter Jackson, secretary and publicity manager of the Tigers, is up from the Submarine Base on a furlough. He looks right spiffy in his uniform. Walter's brother, Harry, who was the first man assigned to service at the Sub Base, also is stationed there. The Jackson boys are all awash with patriotism, and say that there is no scrap in which they are counting the days until they can don their civies.

A hockey enterprise in the shape of a hall game for the benefit of the widow of the late Matt Stanley will be launched at Washington Park Sunday afternoon. Stanley himself was a catcher in the National League. Ill health forced his retirement, and later incapacitated him for work. Last season he was given employment looking up the balls which were batted in top of the grand stand. But consumption sickness took what little he had, and when he died, two days ago, it was found that there was not enough left even for funeral expenses.

Arrangements for the game, which will be between Pasadena and Hollywood's Dyna team, are being made by Sam Grant. Both teams are composed of crack players. Richard Ehmke of Detroit is slated to be on the mound for Pasadena and opposed to him will be Pete Compton of the Giants. Cutshaw, Griffith, Sawyer and other major players will appear. Babe Ruth and Brashear have offered their services, and the receipts are being donated by Powers to a worthy cause.

Let's show in a worthy cause is

BATTING SOLD TO BOSTON CLUB.

[BY A. P. NIGHT WIRE.]

NEW YORK, March 6.—The New York American League club announced the sale of Pitcher Batting to the Boston National League. It was stated that the price was $60,000. Ferguson and Manager of the Yankees had been Huggins of their team from the army.

Will Back Him to Beat Jess Willard.

Who? Bill Hart? Nope. The kangaroo. The boxing Australian animal put on a four-round exhibition recently as part of Bill's new picture, "The Money Corral." At the present time "Wiliyum" is appearing at the California Theater in "Branding Broadway."

HOLLYWOOD TRACK SCHEDULE.

A well rounded track schedule has been mapped out for the Hollywood High School cinder path men. Four meets will be staged before the city meet rolls around and by that time, the foothill runners will be in excellent condition.

The first meet of the schedule will take place this afternoon at Harvard Military Academy. The embryo soldiers have been training diligently for the affair and are out to give the Hollywood boys a good run for their money. Next Tuesday the toiler speedsters will journey out to Hollywood, when the foothill team will clash with Los Angeles High a week from today. Poly will take on Hollywood March 21 on the latter's track. The city meet, which is the local prep classic will be held March 28 and 29. The Hollywood track squad will take on San Bernardino after the city affair.

In addition to having the makings of a strong track team, prospects for a championship baseball squad look exceptionally bright as five letter men have already signed up for practice.

MEDAL PLAY AT ALTADENA LINKS.

More than 100 golfers took part yesterday in the opening of the annual invitation tournament over the Altadena Country Club links. The tourney will continue today and tomorrow.

Yesterday there was medal play, cups being awarded the holders of the best gross and net scores. Some lively playing was in order and very good scores resulted.

L. D. Guyer won the best gross with an 81. Bill Bacon, R. D. Skelley and Elmer Ralphs were tied for second honors and were only one point behind Guyer. The latter's scores were 82.

Leo Youngsworth, playing his usual steady game, romped away with the best net prize and had 88-16-70. I. L. Merrill was second with 86-12-74. Dr. I. H. Warner was third with 87-10-77.

The course is in exceptional condition and some excellent scores are contemplated today. Match play against par will be the rule today and matches may be played in the morning or afternoon. A large crowd of golf enthusiasts is expected by the management.

SURPRISE CAUSED BY ANNOUNCEMENT.

[EXCLUSIVE DISPATCH.]

DETROIT (Mich.) March 6.—The Los Angeles dispatch quoting Henry Ford as announcing he would put on the market a cheaper automobile amazed financial Detroit this morning, and at the Ford plant the announcement was received with surprise. Even Ernest G. Liebold, Ford's confidential secretary, admitted that it was all news to him and that he had no knowledge of such a move by Mr. Ford. No other Ford official would discuss the subject and with the public they are all awaiting Ford's arrival home or for further telegraphic information.

Telegrams have been sent Ford, who is en route home from California, asking him to refute or verify the Los Angeles story.

DRILL A FEATURE OF TRACK MEET.

[SPECIAL CORRESPONDENCE.]

REDLANDS, March 6.—One of the big and new features of the Citrus Belt League track meet this year will be a competitive drill between the best companies of the high school cadets of each of the schools. Hemet, San Bernardino, Riverside, Chaffey and Redlands will enter their crack companies.

The close formation drill will be held in the morning and this will be the one by which the schools will be judged. In the afternoon at 1 o'clock there will be fifteen minutes review of the entire companies of each of the schools. More than 800 boys will take part in this review it is expected.

The track meet is to be held here on April 5 and at the University of Redlands.

DEMAREE SIGNS BOSTON CONTRACT.

[BY A. P. NIGHT WIRE.]

BOSTON, March 6.—Al Demaree, pitcher of the New York and Philadelphia National League clubs in recent years, has signed a contract with the Boston Nationals, president G. W. Grant announced today. Demaree was a free agent.

POLY DEFEATED IN POLO MATCH.

In an exceptionally fast and hard fought contest, the water polo team of the Los Angeles Athletic Club downed the Poly High team yesterday afternoon in the club tank by the score of 7 to 3.

Poly started after the Club team with a bang and succeeded in hanging up three points before the Athletic Club players could get started. From that point on, the winners held the preps safe and did not allow another tally during the fray. The first half ended with the teams tied, 3 to 3.

Capt. Clyde Swendsen and "Bud" Buck played a stellar game for the winners, while Vultee and Randall played well for the high school team. The Poly aquatic stars are showing wonderful improvement as the season progresses, and will be out to down Coach Vance Vieth's fast team on the evening of the 27th when the first swimming meet of the year will be staged in the L.A.A.C. tank.

The line-ups:

L.A.A.C.		Poly.
Summerill	Spring	Vultee
Brown	R.F.	Kirchner
Harrison	L.F.	Roberge, Knight
Swendsen	C.	Lockhart
Buck	R.G.	Randall
Hickey	L.G.	Rivers
Swank	G.K.	Craig

PLAY TO BEGIN IN JUNIOR TOURNEY.

One of the largest gatherings of interscholastic tennis players in some time will take place when play begins tomorrow morning in the junior bachelor's tennis tournament. The matches will be staged on the Y.M.C.A. courts and the tourney will be held under the direction of Albert Huneke.

The drawings for the doubles and singles will be made today, according to Frank Smith of Tuft-Lyons, who is taking the entries. Following are the entries in the singles:

Barton and Dick Hinkly, Dave Mannoccir, Gif Troyer, Ed Berry, Fred Ephlin, Gerald Hodgson and Conrad Bryant of Hollywood. Al Huneke, Jack Thomas, Felix Chapallett, Charles Fredericks, Howard Wilson, Arnold Wolfe and Ernest Greppin from L. A. High. Tom Ferrandini of the famous Tome tennis team. H. Godshall Randall, Ben Verdin, Jack Donnell, Gilbert, from Harvard. Kent Janney, John Olmstead and Ralph Stillwell of Poly. Pickett of Whittier. Bob Allen, 1917 interscholastic champion, Thandis, Ashcroft, Myers, Jameson, Dunn, Blano and Max Hunly of Pasadena.

BASEBALL SUIT AGAIN POSTPONED.

[BY A. P. NIGHT WIRE.]

NEW YORK, March 6.—Trial of the $900,000 suit of the directors of the Baltimore Federal League Club against organized baseball, which was to have been begun in Federal district court at Washington March 10, again has been postponed, John Heydler, president of the National Baseball League, was notified tonight. No new date for the trial has been set.

OFFERS SITE FOR FORD FACTORY.

[BY A. P. NIGHT WIRE.]

TACOMA (Wash.) March 6.—The Tacoma City Council today agreed to offer Henry Ford a manufacturing site for a nominal rental for a term of years if he will locate his new automobile factory in this city.

McLARNEY AND MILLER TO MEET

Stack up as the Best Welters on the Coast.

Tuffy Wing and Young Brown in Semi-Windup.

France and McManus in Lightweight Event.

Welterweights will furnish the main event at the first Friday night show at the Vernon arena tonight. Eddie McLarney and Joe Miller will be the principals and as the two stack up as the best welters on the Coast an interesting battle is promised.

The semi-wind-up between "Tuffy" Wing and Young Brown figures to run a close second to the main event in point of interest. Wing is in the class with Earl Baird and Jimmy Dundee and as Brown is tough and aggressive there should be little idle time during the mill.

Young France and Al McManus, lightweights, are scheduled to meet, and Ted Frenchie will take on Kid Midget. Midget is a heavy hitter for a little fellow and is anxious to get into the running along with Young Farrell, Kid Mende, Charlie Rosselli and Frankie Garcia.

Babe Criet will meet Curley O'Connell and Kid Layman will box Jack Stewart. Stewart is a San Diego boxer, who has had a number of bouts in the southern city.

Fred Winsor will referee and the first bout will start at 8:30.

WILL MAKE RACE DATE A HOLIDAY.

CO-OPERATION OF DEALERS SOUGHT IN MAKING CLASSIC A SUCCESS.

If plans of the Race Committee of the Motor Car Dealers' Association do not miscarry—and there is little chance that they will—Saturday, March 15, the day of the great Santa Monica road race, will be turned into a holiday by the automobile dealers of Southern California.

Circular letters have been addressed to the hundreds of dealers by A. M. Young, chairman of the committee, asking their co-operation in making the speed classic a tremendous success, and suggesting that they arrange to form motor parties in their respective localities to tour to the famous speedway. "So many dealers have written us for information in regard to accommodations that this idea was suggested to us," he said.

Dealers have been asked to gather together owners of cars that are handled by them, which will, aside from furnishing a day of pleasure and thrills, be a distinct boost for their respective cars.

The officials of Santa Monica and the Race Committee are working in perfect accord, and everything is being done to make the event a successful one from every angle, according to R. J. Coger, a member of the committee and in charge of the grand stand.

Workmen yesterday began the resurfacing and oiling of a stretch that needs attention on San Vicente boulevard, and by Monday this will be in fine shape for practice.

Ample entrance and exit space has been arranged for in the plans for handling the crowds, according to A. C. Robbins, in charge of tickets and parking spaces.

INCREASED NEEDS FOR ALL SPORTS.

[BY ATLANTIC CABLE AND A. P.]

LONDON (via Montreal) March 6.—A conference of associations representing all sports of the United Kingdom held in London, has approved of a series of memorials to be forwarded to every member of the Cabinet and the House of Commons, emphasizing the need of increased facilities for sports and recreations for workers, not merely to improve the health of the nations, but as tending to reduce unrest and strikes.

The conference suggests that the government acquire ground for the practice of sports and let it at low rentals and also instruct and empower municipalities to do likewise.

POCATELLO WANTS TO POCKET FIGHT.

[BY A. P. NIGHT WIRE.]

POCATELLO (Idaho) March 6.—The Pocatello Athletic club today telegraphed "Tex" Rickard an offer of "$160,000 cash," for the Willard-Dempsey heavyweight fight. The message said the Idaho boxing laws were being revised so that the fight might be held. J. Robb Brady, son of the late United States Senator and millionaire power and electric operator, signed the message as president of the club.

DE PALMA TO ENTER CLASSIC.

[EXCLUSIVE DISPATCH.]

DETROIT, March 6.—Ralph de Palma, most famous and consistent of modern racing drivers, left here today for Los Angeles with his wonderful Packard racing cars which hold all world's records. De Palma will be a competitor in the Santa Monica road race which takes place March 15 on the famous course near Los Angeles. De Palma was accompanied by an official of the Packard Motor Car Company and will arrive in Los Angeles, Monday.

Copyright 1918 Hart Schaffner & Marx

You Get What You Expect in Hart Schaffner & Marx Clothes

Being a particular business man you dress the part. You wear clothes that you *know* are good quality, that fit and have color and pattern suitable for you and your work.

The things you expect and get in Hart Schaffner & Marx Clothes are:

Style—The newest and best ideas, either very conservative or more pronounced.

All-Wool—Every fabric in every garment is doubly guaranteed to be pure all-wool. They wear longer and hold the style better.

Variety—There are patterns and fabrics for every taste and style to please everyone.

Guarantee—Absolute satisfaction or your money back. That is the plain outspoken guarantee on every Hart Schaffner & Marx suit.

Silverwood

—"The store with a Conscience."

(599)

BROADWAY AT SIXTH

THE HOME OF HART SCHAFFNER & MARX CLOTHES

CHANGE OF TENNIS DATE ANNOUNCED.

[BY A. P. NIGHT WIRE.]

NEW YORK, March 6.—The schedule of the National Lawn Tennis Association announced today a change of date for one of the four national championship tournments of the coming season. Play in the national clay court titular tournment will begin on Monday, July 14, instead of July 7, as originally scheduled. No change in the scene of the championship will be made; the contests being held under the auspices of the South Side Club of Chicago.

TRACK MEET AT CLAREMONT.

[SPECIAL CORRESPONDENCE.]

CLAREMONT, March 6.—Pomona College and the University of Redlands will meet in Claremont on Saturday afternoon in the second intercollegiate track meet of the conference season. At 10 o'clock Saturday morning the local tennis season will open on the Pomona courts, with Redlands as the competitor in this branch of sport, also. Pomona College will be represented on the courts by four players, chosen from the following five entrants, Pooley, Paterson, Parsons, Valle and Voorhies.

BOXING BILL IS PASSED OVER VETO.

[BY A. P. NIGHT WIRE.]

CARSON CITY (Nev.) March 6.—By a vote of 11 to 4, the State Senate this morning passed the twenty-five-round boxing bill over the veto of Gov. Boyle, and it now becomes a law. The Assembly passed the bill over the Governor's veto last week.

IKE DAVIS TO JOIN NATIONALS.

[EXCLUSIVE DISPATCH.]

SAN DIEGO, March 6.—Ike Davis, who signed a contract to play with the Washington Nationals last week, will leave for Los Angeles tonight.

Davis will remain there three days, visiting relatives, then go to Pueblo Colo., and visit with his brother.

Davis will reach Augusta March 15 and will report to manager Clark Griffith on the following day.

CUBS TO PLAY AT RIVERSIDE.

[SPECIAL CORRESPONDENCE.]

RIVERSIDE, March 6.—A telegram received from Fred Mitchell, manager of the Chicago Clubs, gives definite assurance that a game with local and March Field fans will be played here on April 2, under the auspices of the Chamber of Commerce committee on athletics. Mitchell will send a team of regulars for the occassion.

Get Rid of That Persistent Cough

Stop that weakening, persistent cough or cold, threatening throat or lung affections, with Eckman's Alterative, the tonic and upbuilder of 20 years' successful use. 50c and $1.50 bottles from druggists, or from ECKMAN LABORATORY, Philadelphia.

CREME DE CAMELIA

An Aid to Beauty

DON'T FORGET

Jahnke's Tavern

Grand Reopening

AND

DINNER DANCE

TOMORROW, SATURDAY, MARCH 8th

Beginning at 5 p.m.

High Class Cabaret with Special Features.

NO ALCOHOLIC BEVERAGES SERVED.

534 South Spring St., Opposite Alexandria Hotel.

READ the Big Complete list of Used Car Bargains in THE TIMES—Hundreds More than any other Los Angeles newspaper.

EL DALLO

"Each Cigar in its own humidor"

WERTHEIMER BROS. BALTIMORE, MD.

TEETH THAT FIT

Unbreakable Plates

Aluminum.. $12

Dr. Larba-Lester, Open 8 to 8:30. Sunday, 9 to 12. Plate Specialist. Successor to DR. RIMMER. Phone 10888. Over Owl Bldg. 7th and Hill Streets.

The Facts About Synthetic Milk

We cannot speak for other companies, but as for ourselves here are the facts:
During the acute milk shortage last fall it was impossible on some days to get milk enough for all demands. On those days and at all times the family or retail trade was always given the best of fresh milk, and not a drop of "re-assembled" milk ever went into any bottle.

Then the bulk trade was given the best that could be furnished. If there was a shortage we believed it our duty somehow to care for our regular trade. This was done by delivering to can customers, using milk chiefly for cooking and baking, a "re-assembled" milk, which is the same as furnished by the government to many of our soldier boys and hospital ships, and to the children of France and Belgium.

It is strongly endorsed by many eminent sanitarians, by the War, Navy and Agricultural Departments and by the Health and the Food Commissions of the government.

Its actual cost is 23% greater than normal milk. Its manufacture has developed since the city milk ordinance was adopted; hence it may be a technical violation of that ordinance, which, of course, would justify the proceedings instituted by the Health Board. But in every instance when used it was labeled as "made from skim milk powder and cream."

Los Angeles maintains the highest milk standards of any city in the U. S. According to Health Board scorings Crescent milk has always averaged the best of any milk sold here, and it will continue to be the best.

Crescent milk won 1st place in the last City Health Board Scoring Contest.

Crescent milk won 1st place in the last Liberty Fair Milk Contest.

Crescent milk won 1st place in the last U. S. Scoring Contest for California.

Crescent milk won 1st place in the last California State Fair Milk Scoring Contest.

You can depend upon it—Crescent products will always be the best.

CRESCENT CREAMERY CO.

ENGLISH DUKES TO FORM UNION.

It's Jolly Well Hard for the Peerage to Get On.

And, Bah Jove, Brains Too Seek Their Just Reward.

They're All Doing it in Britain —Organizing.

BY HENRY M. HYDE.
[ATLANTIC CABLE—EXCLUSIVE DISPATCH.]

LONDON, March 6.—The English have no sense of humor. As final proof of that ancient fable one offers the announcement that the dukes of Great Britain are discussing the formation of a trade union of their own. Under the leadership of His Grace, the Duke of Somerset, these noble lords of the most exalted rank short of royalty are taking with apparent seriousness of concern action to protect their order. There are, if memory rightly serves, only some twenty-seven Dukes in the peerage, but what they lack in numbers they make up in importance.

The physicians of London are already organized, but promise not to strike except under an extreme provocation. In fairness it should be said that they have so far refused to make their union a member of the trade and labor congress. School-teachers in several parts of the island have not only organized but have actually conducted strikes to enforce their demands for shorter hours and bigger pay. There is even gossip about a trade union of the minor clergy of the established church who are, as a class, perhaps the poorest paid in the kingdom.

What is, in most aspects, quite without humor is the formation at a big meeting today of the so-called "middle class union" embracing in its present and potential membership all the millions who work with brain or pen. The meeting was held in the Cannon-street hall, which seats 1200 and was packed, hundreds standing about the walls. The chairman was Kennedy Jones, a member of Parliament. Earnest and even passionate speeches were made by Maj. Marmaduke Lawther, Prebendary Gough, an eloquent clergyman, and Sir Harry Brittain, besides several members of Parliament.

HERE'S GRIEVANCE LIST.

The object of the "middle class union" is to protect its members against legislative and industrial tyranny. It intends to fight to remove unfair burdens already placed on the middle class, to compel members of the working class to pay income taxes equally with the members of middle class, to prevent the passage of new laws which unjustly affect the middle class, and to do everything in its power to lower the high cost of living.

Letters and telegrams indorsing the new union and pledging support were received from Sir James Barrie, Sir Conan Doyle, Arnold Bennett, Commander Locker Lampson and many others.

Kennedy Jones denounced the government for paying $5,000,000 a week out of work donations to people who, during the war, extorted extravagant wages from the necessities of the country while during the same period the great middle class had received smaller incomes than normally and had done as much as any in men and money and courage to win the war. He said the "middle-class union" might easily become the most powerful body in the fight. It might even compel the government to do its bidding.

MIGHT PULL A STRIKE.

It might, Mr. Jones said, in case of necessity, do a little striking on its own account. On the one hand it could prevent profiteering and on the other unfair and unjust strikes on the part of labor unions. The "middle class union" could become strong enough to compel decent and just treatment on the part of capital and labor and the government. Why should not the great and wealthy co-operative societies pay income taxes? The middle class, he said, has been treated long enough as if it were of no importance except when it comes to paying taxes.

Prebendary Gough, who appeared in clerical dress, declared that the formation of a middle class union was necessary to save the civic liberties in England. The government was mainly moved, he said, by motives of partisan advantage and by its fears.

An active campaign is being pushed all over London to enroll the largest possible number of members.

MADE HUNS LOOK UP TO NATIONAL GUARD

Maj.-Gen. O'Ryan,
Commander of the famous Twenty-seventh Division, which smashed the Hindenburg line.
[Photo by Keystone View Co.]

ROARS WELOME TO FAMED 27TH.

(Continued from First Page.)

transports, bringing home 242 officers and 6610 men, sailed from Brest, Marseilles and Bordeaux Monday for New York. The ships are the Francesca, Italia, Hollandia, Agamemnon and Awa Maru.

The Francesca has aboard casual companies from South Dakota, California, Colorado, Nebraska and the regular army.

The Italia is bringing casual companies from Texas, Iowa and scattered negro companies.

The Hollandia carries the One Hundred and Second Field Battalion, Signal Corps.

There are 110 officers and 3267 men on the Agamemnon, including the sanitary detachment, Second Battalion Headquarters, and Cos. E and F, One Hundred and Second Engineers, casual companies from California, one company of marines and 52 casual officers, three general prisoners, a number of nurses, civilians and clerks. Brest convalescent detachments numbers 85 to 91, inclusive, five naval officers and four French army officers also are on the ship.

On the Awa Maru are casual companies from Texas; the Sixth Heavy Mobile Ordnance Repair Shop, and detachments from the Eighth Heavy Mobile Ordnance Repair Shop, 30 casual officers and 12 civilians.

HOT TEA BREAKS A COLD—TRY THIS.

Get a small package of Hamburg Breast Tea at any pharmacy. Take a tablespoonful of this hamburg tea, put a cup of boiling water upon it, pour through a sieve and drink a teacupful at any time. It is the most effective way to break a cold and cure grip, as it opens the pores, relieving congestion. Also loosens the bowels, thus breaking a cold at once.

It is inexpensive and entirely vegetable, therefore harmless.

CROSS, FEVERISH CHILD IS BILIOUS OR CONSTIPATED

Look, Mother! If tongue is coated give "California Syrup of Figs."

Every mother realizes, after giving her children "California Syrup of Figs," that this is their ideal laxative, because they love its pleasant taste and it thoroughly cleanses the tender little stomach, liver and bowels without griping.

When cross, irritable, feverish or breath is bad, stomach sour, look at the tongue, mother! If coated, give a teaspoonful of this harmless "fruit laxative" and in a few hours all the foul, constipated waste, sour bile and undigested food passes out of the bowels and you have a well, playful child again. When its little system is full of cold, throat sore, has stomache-ache, diarrhoea, indigestion, colic — remember a good "inside cleansing" should always be the first treatment given.

Millions of mothers keep "California Syrup of Figs" handy; they know a teaspoonful today saves a sick child tomorrow. Ask your druggist for a bottle of "California Syrup of Figs," which has directions for babies, children of all ages and grown-ups printed on the bottle. Beware of counterfeits sold here, so don't be fooled. Get the genuine made by "California Fig Syrup Company.

HAIR COMING OUT?

Dandruff causes a feverish irritation of the scalp, the hair roots shrink, loosen and then the hair comes out fast. To stop falling hair at once and rid the scalp of every particle of dandruff, get a small bottle of Danderine at any drug store for a few cents, pour a little in your hand and rub it into the scalp. After several applications the hair stops coming out and you can't find any dandruff.

Daily--11 A.M.

Free Automobile Trip and a Dandy Luncheon at Beautiful

Rodgers Park and Loretta Tract

We offer this Outing and Luncheon so that the public may have a better knowledge of the beauty of these beautiful Home Parks, owned and subdivided by this company.

Rodgers Park is different from the ordinary Home Park—it has miles of good streets lined with rows of graceful Palms, Ornamental Shrubbery, Shade Trees, Continuous Lawns and Hundreds of Cozy Homes.

Rodgers Park is situated in Southwest part of the city from 68th to 78th streets, inclusive, and from Vermont avenue west to Normandie, and is reached by Vermont Heights and the Vermont and Georgia car lines, 5c fare.

Lots at Appraised Values
$575, $600, $700, $725, etc.

Automobiles Leave 11 o'Clock Daily from Main Office

206 Investment Bldg.
And From Branch Sales Office
335 So. Hill Street

For information pertaining to our NEW COLONIAL HOMES or our New College Tract call or phone Main Office. Representative will take you out to see property in his machine any hour.

Los Angeles Investment Co.
"Builders of Good Homes"
Assets Over $8,000,000.
206 Investment Building, Broadway at Eighth.
Home 60127 Main

Get Your Garden Book Now!

If you expect your soul to be gladdened along in April by the sight of young tomato plants pushing up through the black soil in symmetrical rows of tender green; if in May you expect to be eating crisp radishes and spring onions of your own raising; if in June you expect to remark very casually to your guests that the lettuce out of which the salad is made, "grew right out there in the backyard," if in July you expect to sink your incisors into a lucious buttered specimen of corn on the cob from your own garden; and if in August you expect to be betting your neighbor that you'll produce a ripe watermelon before he will—Get Your Garden Book Now!

The Garden Book to which we refer is the official illustrated how-to-do-it book published by the United States Department of Agriculture. A plot of ground (even if it's no bigger than a blanket) plus this book, plus a little work, means fresh vegetables that are really fresh all summer.

This Garden Book Positively Cannot Be Obtained From the Los Angeles Office of The Times.

Address The Los Angeles Times Information Bureau, Frederic J. Haskin, Director, Washington, D. C., enclosing a two-cent stamp for return postage. Say Garden Book, and write your name and address plainly.

To Save Eyes

Is the Object of This Free Prescription—Try It If Your Eyes Give You Trouble.

Thousands of people suffer all the time with their eyes simply because they don't know what to do. They know a home remedy for every other ill, but none for their eyes. They abuse their eyes and neglect them, the trouble being too slight to drive them to an eye specialist, who would anyway charge more than many can afford to pay. Finally they go to an optician or some store and often get glasses they do not need, or which, after being worn two or three months, do their eyes more harm than good.

Here is a simple prescription for such cases: One Optona tablet dissolved in a fourth of a glass of warm water; use three or four times a day to bathe the eyes. This makes a healing, cooling, soothing lotion that cleanses, strengthens and preserves the eyes. It sharpens the vision and quickly overcomes inflammation and irritation. Weak, watery, overworked, tired eyes are greatly benefited by its use.

Many reports show that wearers of glasses have discarded them after a few weeks' use. It is good for the eyes and contains no ingredient which can injure the most sensitive eyes of infant or aged. Any druggist can fill this prescription; and physicians will tell you it is absolutely harmless.

NOTE—A prominent eye specialist recently interviewed said: "I have prescribed Optona in hundreds of cases and for failing sight, strained, inflamed, aching, burning, itching eyes there is nothing better. It is absolutely harmless and should be in every home." It is dispensed by all druggists.

If You are a HOUSEWIFE

The Information Bureau of The Times is to be your best friend, for it has had occasion to study almost every problem that confronts the woman in charge of a home and children. It can give her a recipe for any dish that ever was concocted; it can tell her how to clean anything, from a kid glove to a house and lot; it can prepare menus for all occasions; can help her how to buy food; how to preserve fruits, vegetables, fish and eggs; how to make school lunches for the children; how to choose colors to suit the hair and eyes; how to get rid of insect pests—these are a few of the lines in which it is prepared to help. If your problem is not mentioned, send it along anyway.

THIS INFORMATION SERVICE CANNOT BE OBTAINED FROM THE LOS ANGELES OFFICE OF THE TIMES.

Address the Los Angeles Times Information Bureau, Frederic J. Haskin, Director, Washington, D. C., and enclose a three-cent stamp for return postage.

The Pinkest Automobile Section in the Sunday Times.

Coffee Price Going Sky-high---

Good Tea is better anyway!

Ridgways INDIA-CEYLON Tea "Safe Tea First"

More delicious, more refreshing *and ten times* as many cups to the pound!

Air-Tight Tins Only

M. A. NEWMARK & CO., Distributors.

WOMEN! MOTHERS! DAUGHTERS!

You who are pale, haggard and worn; sometimes irritable; who are subject to fits of melancholy or the Blues" get your blood examined for iron deficiency. Repeated iron tablets three times a day after meals will increase your strength and endurance in two weeks' time in many cases.—Fedmed King, M.D.

Instructive Note. Fedmed Iron tablets, mentioned above by Dr. King, can be obtained from any good druggist on his absolute guarantee of satisfactory results or money back. Ask your druggist to provide you with Fedmed tablets to be taken three times per day after meals.

WAR SAVINGS STAMP SPECULATION HALTED.

TREASURY SECRETARY AND POSTMASTER-GENERAL ISSUE FORBIDDING ORDERS.

Speculators dealing in War Savings Stamps are hit by orders just issued by Secretary of the Treasury Glass and by the office of the Post-Master-General. The following is the text of the notice issued by the Secretary of the Treasury and received here yesterday:

"My attention has been directed to numerous offers made by unscrupulous persons through advertisements and in other ways to buy War Savings Certificate Samps, and as a result of such offense I am informed that owners of such securities have suffered material losses, which could have been avoided by redemption of the War Savings Certificate Stamps at postoffices, as provided by law.

"In order that the interests of owners of War Savings Certificate Stamps of either series may be safeguarded, I hereby notify all persons to refrain from offers to buy War Savings Stamps or to accept the same in trade."

Following is the order of A. M. Dockery, Third Assistant Postmaster-General:

"In pursuance of the foregoing, postmasters are directed not to pay War Savings Certificates on which the names of the owners have not been entered, or have been erased or changed, since, under the regulations, they are not transferable and are payable only to the original owners, except in case of death or disability.

"Postmasters are further instructed not to pay any War Savings Certificates presented by persons or firms known to be buying, or publicly offering to buy, War Savings Stamps or Certificates from the owners, unless positive evidence is submitted that the certificates were originally issued to the persons or firms presenting them for payment.

"When consulted by owners of War Savings Stamps in regard to offers to purchase such stamps at less than current value, postmasters should invite their attention to the fact that War Savings Certificates may be cashed at the money-order postoffices after ten days' written notice, and that this is a privilege accorded by law. At the same time it should be pointed out that the need of the government for the proceeds of the War Savings Stamp issue is great and the holders should be urged to retain their stamps until maturity as a patriotic act unless their necessities are urgent."

CLOSE VOTE FORECAST TO END SOUND STRIKE.

SHARP DIVISION DEVELOPS BETWEEN SHIPYARD UNION LEADERS AT TACOMA.

[BY A. P. NIGHT WIRE.]

TACOMA, March 6.—A sharp division developed between the leaders of the shipyard strikers in Tacoma at a mass meeting of the strikers at Tahoma Hall, this afternoon, and is declared to indicate a close referendum vote tomorrow among the workers on whether or not to return to work.

A personal appeal to stay out was made by W. T. "Paddy" Morris, on the grounds that to go back is to surrender, while Tom Russell, who did not openly oppose staying out, took the position that the rank and file would have to decide the question, and that it would be one of whether the pocketbook and the family larder could stand for a prolonged wait for adjustment.

It was announced from the platform that the Boilermakers' Union would meet at 10 o'clock tomorrow to take their referendum vote, and that there would be a special meeting of the shipyard laborers, riggers and fasteners at 3 p.m.

Several questions among the strikers were brought before the meeting. Among these were the charges that only unions whose internationals were affiliated with the Metal Trades Department of the American Federation of Labor would have representation at the coming wage adjustment conference at Washington, March 17; that the representation at the conference was undemocratic; while a third charge threshed out was that the international officers of the Metal Trades Union were working in the interests of the Emergency Fleet Corporation to separate the Northwest from the metal trade workers of the Coast and other sections.

REAL HUSBAND GREETS BOGUS ONE IN JAIL.

TELL EXPERIENCES WITH WOMAN BEING INVESTIGATED ON VICE-RING CHARGE.

"Robert Reagan to see Robert Reagan," was a cry at the City Jail yesterday. Then the real husband of Mrs. Rose Reagan, who is under investigation by Federal authorities in connection with an alleged white-slave ring, confronted the man who was registered as her husband at the time of the arrest in a Wall-street hotel on Wednesday by police juvenile officers.

Robert Reagan, 20, truck driver for the Citizens' Transfer Company, and living at 700 Turner street, married Rose Lee Hollingsworth in Santa Ana on June 11, last. "I don't know why I was such a fool," he added parenthetically.

Four months ago he left her, and she became a cashier in a Main-street picture theater. Across the street, Mack Smith, alias "Robert Reagan, the second," worked in a restaurant. He went to her picture show and she ate at his table. They also went out together, until finally they were both arrested.

The two young men interviewed one another in the jail, where Smith will stay ninety days, and compared notes in a friendly manner. Then they said "so long," and the real Reagan left to see a lawyer about divorce proceedings.

A telegram received from Vallejo by the police juvenile department yesterday announced that Mrs. Verna Lee, 22, thought to be another member of the "vice ring," is in custody, together with Clara Elliott, 17, whom she is alleged to have enticed away from this city for immoral purposes. These women will be brought back to Los Angeles at once.

PURCHASING AGENTS HIT ZONE SWITCHING.

A resolution protesting against the proposed zone system of switching charges was passed by the Purchasing Agents of Los Angeles, at their banquet, last night. Another resolution favored the bill to reimburse the Liberty Fair Association for the deficit caused by influenza. George P. Carpenter spoke on foreign trade. Other speakers were Maynard McFie and E. G. Judah.

RANCHER IS BANKRUPT.

John E. Teel, a rancher, of Zelzah, filed a petition in bankruptcy in the United States District Court, yesterday. His schedules place his debts at $7642.92, and his assets at $1267, all of which he claims is exempt from execution.

SLIDE OVERTURNS ENGINE.

[BY A. P. NIGHT WIRE.]

DENVER, March 6.—The engineer and fireman of Denver and Rio Grande train No. 315, westbound, escaped miraculously today when the locomotive of the train was swept from the tracks in Black Canyon by a snowslide to the ice-covered Gunnison River, thirty feet below. The two men were pinned beneath the locomotive but managed to extricate themselves without injury. None of the coaches left the track and none of the passengers was hurt. The accident occurred near Sapinero, Colo., 314 miles west of Denver.

PHELAN TO SPEAK HERE.

Senator Phelan wired Secretary Groves, of the local Democratic organization, from San Francisco yesterday that he will be in San Diego to make an address on the League of Nations this evening. He will address the Chamber of Commerce of this city next Wednesday noon at a place to be designated later.

ON ST. PATRICK'S DAY.

John S. McGroarty, author of the Mission Play, writer of California history, newspaperman and student of Irish history, will "resent one of several highly interesting feature on the programme of the Ebell Club, the afternoon of St. Patrick's Day, March 17. Mr. McGroarty will tell of the particular significance of St. Patrick's Day, 1919, in Irish history. Incidentally he will recite several of his own poems. Mrs. Grace Enderly, with an Irish harp to lend a touch of the Emerald Isle, to the scene, will recite Irish poems and readings. Albert Kirk Macgillivray, boy baritone, will sing a group of Irish song gems, including "Mother Machree" and "Kathleen Mavourneen." Miss Ruth Hutchinson, mezzo suprano, will also contribute some Irish songs.

How Many of Your Neighbors Drink POSTUM

You know of some but *why* do they drink it?

It's because coffee disagrees with them.

Next time a wakeful night or nervousness, heart-flutter or stomach disturbance follows coffee-drinking

Think of Postum

"There's a Reason"

DRS. SHORES & SHORES

Catarrh, Deafness, Asthma, Rheumatism, Eczema, Epilepsy, Goitre and other Blood Diseases of Nerves, Stomach, Skin, Heart, Lungs, Kidneys, Bowels, Bladder. Rectal Diseases and Liver a specialty 25 years. Consultation free. 634-4-5 Limmer Bldg., Spring St., L. A. Hours: 9-4; Sun., 10-12.

"Bayer Tablets

"Bayer Cross" on Tablets.

True Aspirin! The "genuine."

SUCCE TO QU

For Colds, Grippe,

No Discomfort! No Head-

Millions of people take "Bayer" best means to prevent as well as and Influenzal Colds—being far Besides relief comes without disc

"The Master of Colds

Adults—Take one or two "Bay water. If necessary, repeat dose t

"Bayer Tablets

Buy only the original "Bayer pac Look for the safety "Bayer Cross" 20 cent package—also larger pa

Aspirin is the trade mark of Bayer Manufacture

Clean Out th

The public can help re prices by saving paper. Waste paper of all k material of large manu Everyone should make lect and dispose of every of waste paper.

Sell Your Wa

Schools and C

LIEUT. TED
has received his discharge from the
DENISH
The Bath St. Deals and Ted Shawn School
614 South Alvarado St. and
Offering a special six weeks
MONDAY, MARC
Phones—61150

EGAN SCHOOL Not only a c eral culture.
Little Theater Bldg., 1231 So. Figueroa St. Home Phone 60371. MU
Little Theater for Rent for Recitals

URBAN Military Academy

EFF JEFFERSON'S MODERN
stage star for twelve years, with training, enunciation, breathing and all
course. Pictures and drama. Tryo
SUITE 340 BLANCHARD BUILDI

CUMNOCK SCHOOL
ACADEMY AND JUNIOR SCHOOL, 926 S. Ver
Second Semester Opens M

Y.M.C.A. SCHOOLS
Young Men
In thorough courses in Book hand, Radio, Assaying, Chem Auto Repairing, Vulcanizing and High School.
Write Y. M. C. A.

"COLLEGE OF F
University of Southern California. The Leading
Summer session begins February 17th, Monday.
Address W. L. Judson, 200 S. A

Page Military Acad
Largest school of its class in America. Pupil
Nine acres ground. Send for catalog. R. F. D.

Lawyer School o
INTENSIVE TRAINING—12-Week Course
Fourth Floor, Baker-Detwiler Building,

-11 A.M.

omobile Trip
ndy Luncheon
Beautiful

ers Park
etta Tract

and Luncheon so that the public
dge of the beauty of these Beau-
and subdivided by this company,
ent from the ordinary Home Park
reets lined with rows of graceful
bbery, Shade Trees, Continuous
ozy Homes.
ted in Southwest part of the city,
inclusive, and from Vermont ave-
d is reached by Vermont Heights
gia car lines, 5c fare.

praised Values
$700, $725, etc.

11 o'Clock Daily from
in Office
stment Bldg.
ranch Sales Office
Hill Street

pertaining to our NEW
or our New College Tract,
ce. Representative will take
in his machine any hour.

Investment Co.
of Good Homes"
er $8,000,000.
ding, Broadway at Eighth.
Main 5647

arden Book Now!

to be gladdened along in April
mato plants pushing up through
rical rows of tender green; if in
eating crisp radishes and spring
sing; if in June you expect to
your guests that the lettuce out
nade, "grew right out there in
you expect to sink your incisors
specimen of corn on the cob
and if in August you expect to
that you'll produce a ripe water-
Get Your Garden Book Now!

to which we refer is the official
book published by the United
Agriculture. A plot of ground
n a blanket) plus this book, plus
vegetables that are really fresh

ively Cannot Be Obtained From
Office of The Times.

ngeles Times Information Bureau,
ector, Washington, D. C., en-
for return postage. Say Gar-
r name and address plainly.

If You are a
HOUSEWIFE,

The Information Bureau ought to be your best friend, for it has had occasion to study almost every problem that confronts the woman in charge of a home and children. It can give her a recipe for any dish that ever was concocted; it can tell her how to clean anything, from a kid glove to a house and lot; it can provide menus for all occasions; can tell her how to buy food; how to preserve fruits, vegetables, meats, fish and eggs; how to put up school lunches for the children; how to choose colors to match the hair and eyes; how to get rid of insect pests—these are a few of the lines in which it is expert. If your problem is not mentioned send it along anyway.

THIS INFORMATION POSITIVELY CANNOT BE OBTAINED FROM THE LOS ANGELES OFFICE OF THE TIMES.

Address the Los Angeles Times Information Bureau, Frederic J. Haskin, Director, Washington, D. C., and enclose a three-cent stamp for return postage.

How Many of Your Neighbors Drink POSTUM

You know of some, but why do they drink it?

It's because coffee disagrees with them.

Next time a wakeful night or nervousness, heart-flutter or stomach disturbance follows coffee-drinking Think of Postum

"There's a Reason"

WARNS AGAINST RED TERRORISM.

Raymond Robins Tells Senate of Bolshevike Plans.

Witness Describes Relations with Lenine, Trotzky.

Urges Withdrawal of Allied Forces in Russia.

[BY A. P. NIGHT WIRE.]

WASHINGTON, March 6.—Raymond Robins of Chicago, former head of the American Red Cross mission to Russia, told the Senate Investigating Committee today that there was a fundamental menace for the world in Russian Bolshevism and suggested means for combatting its spread. The witness said that a year ago Nickolai Lenine, Bolshevik Premier, had correctly forecast how Bolshevism ideas would take root in Bulgaria, Austria and Germany in the order named.

Robins quoted Lenine as declaring that in his opinion the American government was entirely corrupt and as adding:

"We challenge every government. We may be overwhelmed, but at the same time we will destroy all moribund political governments."

Unceasing opposition to the principles of Bolshevism, both in Russia and in the United States, was advocated by Robins, but he warned against military force and the suppression of ideas. The witness said the United States should send an economic mission to Russia to aid the people in obtaining the necessities of life, declaring this the most effective way in fighting Bolshevism. To combat Bolshevism here, Robins urged that the people be allowed to know the truth about its "false teachings" and that existing evils in American economic and social life be remedied by law. Publicity, he added, would hasten the repudiation of Bolshevism.

OPPOSES INTERVENTION.

In urging withdrawal of American and Allied military forces from Russia, Robins outlined the policies of the American and Allied governments which he said led to intervention and told the committee that the sending of the troops had helped to precipitate the "red terror."

The witness said the Russian soviet government agreed in February, 1918, to denounce the Brest-Litovsk treaty and resume the war against Germany if the United States and Great Britain would assure co-operation, but that despite his own efforts and those of R.A.B. Lockhart, British high commissioner, to induce the governments to agree, no response was received and the treaty was approved.

The Bolshevists do not desire recognition by the United States, Robins testified, but they would welcome assistance in restoring the economic life of the country. He explained that the Bolshevist leaders feel that their position as international revolutionaries would be weakened by formal treaties.

Asserting that Lenine prefers co-operation with America, rather than Germany, Robins said that unless this country took the lead in peaceable restoration of Russia, Germany inevitably would obtain a new foothold.

The witness believed that America had "failed to connect in this Russian story" partially because of the men sent to Russia to represent the United States. He mentioned especially Elihu Root, who, he said, was attacked in Russia as having been the man who tried to make the United States "safe for plutocracy." Other factors, according to the witness, were the stories told by Russians who returned to Russia from the United States after the revolution. These men seemed to have been living in bad spots, Robins said, and they brought back false ideas about the United States, which they pictured as "a heaven of capitalists and a hell for workingmen."

Robins testified that stories of atrocities in Russia before his departure were largely false, declaring he was "impressed by the lack of destruction of life," and adding that he believed it would have been much greater in the United States under similar conditions.

Mr. Robins testified that Trotzky and Lenine disagreed about the signing of the Brest treaty, the former believing that if he appealed to the working classes of Germany, the German leaders would not dare impose the treaty on Russia.

Later, however, Mr. Robins declared Trotzky said that both Lenine and himself were willing to oppose final ratification of the treaty, and, if necessary, retire to the Ural Mountains to reorganize the army and the government to oppose the Germans if the Allies would lend assistance.

"I asked Trotzky to put this in writing," the witness told the committee. "He replied, 'Do you want my life?' But we finally arranged that the matter should be outlined in a memorandum unsigned."

Mr. Robins said he agreed to present this proposal to the American government, and obtained the co-operation of Commissioner Lockhart, who had special powers from the British government, and that the American Ambassador gave his approval.

Despite all efforts, according to the witness, no answers were forthcoming when the fourth all-Russian soviet congress assembled at Moscow. In that congress, he said, six of the seven parties were originally opposed to the ratification of the Brest treaty.

Just before it closed, Mr. Robins said he was sitting on the steps of the platform upon which Lenine was seated, and Lenine asked him there if any word had come from the Allied governments. When he replied in the negative Lenine said. "I shall ask the ratification of the Brest treaty."

In the end the congress ratified the treaty.

URGED AID FOR REDS.

Trotzky, Mr. Robins asserted, offered to turn over to American control the trans-Siberian and other railroad systems with the stipulation that part of the rolling stock should be used to bring in food and part to evacuate certain supplies. Senator Nelson asked the witness whether he was trying to secure an affiliation between the American and Bolshevist government.

"Yes, sir," responded Mr. Robins. "I was trying to secure an economic co-operation."

Mr. Robins said while he was discussing economic and railroad problems with Trotzky an order came from the United States to discontinue his activities. He said Ambassador Francis cabled to Washington and asked that the orders be rescinded, and at the same time instructed him to continue in contact with the Bolshevist leaders.

WHY SLAVS FAILED.

Mr. Robins said that before Russia failed as an ally, Allied and American propagandists unwittingly contributed largely to the downfall of Russian morale and what followed.

"Posters were all over Russia," said Mr. Robins, "telling how great the Allies were and how powerful America was. Some of the posters said the United States would have 20,000 airplanes and 4,000,000 men in France. The Russians reading these declarations said to themselves, 'Well, if all that is true, we will go home for a while.' There is no doubt that this propaganda materially assisted in the disintegration of the Russian morale."

Mr. Robins described conditions as he found them when he went to Russia. Even during the early part of the Kerensky regime, he said, he became conscious of the fact that it was failing, because it did not pay enough attention to affairs in the outlying districts of Russia. Kerensky's civil power, the witness asserted, was inefficient and the soviet control grew up naturally.

ANTI-SOCIALIST.

Mr. Robins said that he was anti-Socialist when he went to Russia and that his experiences there had not changed his ideas in regard to Socialism.

Col. William B. Thompson, head of the American Red Cross mission in Petrograd, who had been charged with spending money to aid the Bolsheviki, Mr. Robins said, "never spent a dollar for that purpose." Instead, he declared, $1,000,000 used in an effort to convince the Russians that German victory meant defeat of the Russian revolution was furnished from Col. Thompson's private fortune.

Mr. Robins said a request was made of the American government for an additional million in October, 1917, and $1,000,000 a month for three months to carry on propaganda. The American government was warned, he said, that unless this money was forthcoming, the Bolsheviki would gain control and a separate peace between Russia and Germany was likely. Instead of receiving approval of the project, Mr. Robins testified, the government cabled that a representative of the Committee on Public Information would be sent to Russia to study the situation. When the committee's representative arrived the Bolsheviki had been in power for two weeks.

FORESAW RED'S POWER.

Mr. Robins said that he saw early that the Bolsheviki would become the real power in Russia because they had the masses of the Russian people behind them, although Germans and possibly certain dishonest elements were for the moment in control. He said he went to see Trotzky after the latter came into power and told him that the Red Cross desired to serve the Russian people without injuring the Allied cause.

"I told Trotzky," the witness continued, "that I would deal with whoever happened to be in power. After that Trotzky let us send a train of supplies to Rumania under Bolshevist protection. Trotzky said that he believed in an international revolution which eventually would reach America, but he realized that America was the one agency through which the economic situation in Russia could be improved. He was not friendly to America, but thought America would be friendly to the Bolshevist government because its ideas were diametrically opposed to the ideas of the German Junkers and militarists."

At that time, the witness said, the Germans were trying to obtain raw materials from Russia, and he thought they should be prevented from receiving these materials. He said Trotzky offered to permit Allied officers to go to the frontier and enforce the embargo on raw material going to Germany.

"I asked for an explanation of this attitude," said Mr. Robins, "and Trotzky said if raw materials could be prevented from going to Germany that government would have to give Russia fair peace."

Mr. Robins said Gen. Judson, military attache of the American Embassy, also believed in dealing with Trotzky on the subject of the raw material embargo, but when he went to the Russian leader to discuss the matter he was "summarily recalled to the United States."

TWO JUMP ASYLUM.

Word was received yesterday by the Sheriff's office that Jacob Jaconovich, arrested some time ago for selling liquor to soldiers, and John Halstead have escaped from Norwalk Asylum. Jaconovich, a former sailor, is alleged to have said he would "get back" at those who sent him to the institution. Officers are on the lookout for the men.

DRS. SHORES & SHORES

Catarrh, Deafness, Asthma, Eczema, Epilepsy, Goitre and other Diseases of Nerves, Skin, Heart, Lungs, Bowels, Bladder, and Liver a specialty. 8 years. Consultation free. 404-6 Lissner Bldg., Spring St., L. A. Hours 9-12, 1-5; Sun., 10-12.

"Bayer Tablets of Aspirin"

"Bayer Cross" on Tablets. SUCCESSOR TO QUININE "Proved safe by millions." The Aspirin! No "genuine." Buy "Bayer" packages.

For Colds, Grippe, Influenzal Colds

No Discomfort! No Head-buzzing! No Distress!

Millions of people take "Bayer Tablets of Aspirin" as the best means to prevent as well as to overcome Colds, Grippe and Influenzal Colds—being far more efficient than quinine. Besides relief comes without discomfort or distress.

"The Master of Colds"—Dependable!

Adults—Take one or two "Bayer Tablets of Aspirin" with water. If necessary, repeat dose three times a day, after meals.

"Bayer Tablets of Aspirin"

Buy only the original "Bayer packages." Look for the safety "Bayer Cross" always. 20 cent package—also larger packages. Owned by Americans Entirely.

Aspirin is the trade mark of Bayer Manufacture of Monoaceticacidester of Salicylicacid

BEST MEDICINE SHE EVER TOOK FOR HEADACHE

Indiana Woman Is Released from Pain by Using the Tonic Treatment.

Efficiency has become the business measure of one person's superiority over another. This one succeeds where another fails because of the difference in this quality. Personal efficiency is dependent upon no one thing as much as perfect health. If a man or a woman is handicapped with headaches which cause torture day and night, concentration and continuous effort are impossible and the victim is certain to be left behind in competition.

Sick headaches are also called nervous headaches. The cause varies but it is usually some fault in the body's process of changing the food into blood. Doctors call it "faulty metabolism." The blood loses its tone and the nerves revolt. Patient, reliable men and women thus become irritable and erratic. Their friends avoid them and the sufferers become melancholy and brood.

This is a serious condition if permitted to continue unchecked but in many cases it yields to the tonic and laxative treatment. The experience of Mrs. Burns Hutchings of No. 225 South Second street, Terre Haute, Ind., should bring hope to many who suffer. She says:

"I had sick headaches all my life, at least as long as I can remember, and last spring I became completely run down from overwork and I was losing strength rapidly. My headaches nearly drove me crazy and I became pale and thin. Sometimes I had hot flashes and dizzy headaches accompanied by severe nervous spells. I had no appetite and couldn't sleep at night.

"An announcement in a newspaper led me to try Dr. Williams' Pink Pills and after I had taken the treatment for a few days, closely following the directions, I began to feel better. The dizziness was less severe and I could eat a little. I was so pleased with the success of the treatment that I continued it and kept getting stronger daily. I have gained in flesh and feel better than I have for years. The headaches have practically disappeared and I can say without any reservation that Dr. Williams' Pink Pills have done me more good than any medicine I have ever taken."

Dr. Williams' Pink Pills build up the blood and strengthen the nerves. In this way the general health is improved, the appetite increases, and ambition and energy are developed.

There has been no increase in the price of Dr. Williams' Pink Pills. They are sold by your own druggist or will be sent direct by mail, postpaid, on receipt of price, 50 cents per box, six boxes for $2.50, by the Dr. Williams Medicine Co., Schenectady, N. Y. Write today for a copy of the book on nervous disorders. It will be mailed free to any address on request.

Clean Out the Garrets

The public can help reduce commodity prices by saving paper.
Waste paper of all kinds is the raw material of large manufactories.
Everyone should make an effort to collect and dispose of every available pound of waste paper.

Sell Your Waste Paper

Schools and Colleges

LIEUT. TED SHAWN
has received his discharge from the army and is back again at
DENISHAWN
The Ruth St. Denis and Ted Shawn School for Dancing and Its Related Arts,
614 South Alvarado St. and 2018 West Sixth.
Offering a special six weeks course, starting
MONDAY, MARCH 10th.
Phones—51510 Wilshire 5135.

EGAN SCHOOL. Not only a school for drama, but a school for general culture. MUSIC, DANCING, DRAMA, in all their branches. Patronized by Oliver Morosco, John Cort and many others. 12th Theater Bldg., 1324 So. Figueroa St. Home Phone 60371. Little Theater for Rent for Recitals and Amateur Theatricals.

URBAN Military Academy. "The Military School With the Home Life." Edward C. Burnett, Head Master, 800 So. Alvarado St. Tel. 52647. Office hours, 10 to 12 a.m., 2 to 5 p.m. Other time by appointment.

JEFFERSON'S MODERN SCHOOL OF DRAMA. [illegible] stage star for twelve years, with the world's principal managements.) [illegible] enunciation, breathing and all essentials to artistic acting. Special [illegible] Pictures and drama. Tryouts arranged. Reasonable rates. SUITE 348 BLANCHARD BUILDING. Phone Main 6830.

CUMNOCK SCHOOL OF EXPRESSION. [illegible] AND JUNIOR SCHOOL, 200 S. Vermont. Phone 54720 or Wilshire 79. Second Semester Opens March 3, 1919.

Y. M. C. A. SCHOOLS. Young Men Train for Business. In thorough courses in Book-keeping, Accountancy, Law, Shorthand, Radio, Assaying, Chemistry, Telegraphy, Commercial Art, Auto Repairing, Vulcanizing, Welding, 60 other courses, Grade and High School. Write Y. M. C. A. SCHOOLS, 715 S. Hope St.

"COLLEGE OF FINE ARTS" University of Southern California. The Leading Art School of the West. The second semester begins February 17th, Monday. Address W. L. Judson, 200 S. Ave. 66, Los Angeles.

Page Military Academy. A BIG SCHOOL FOR LITTLE BOYS. [illegible] school of its class in America. Pupils admitted at any time. In session [illegible] around. Send for catalog. R. F. D. No. 7, Box 950. Phone 74216.

Sawyer School of Secretaries. INTENSIVE TRAINING—12-Week Course—SECRETARIAL COURSES. Fourth Floor, Baker-Detwiler Building, 412 West Sixth. Main 8754.

Schools and Colleges

LOS ANGELES BUSINESS COLLEGE
827 West Eighth at Hill St. Main 3296; 62196.

HOLLMAN Business College
Realty Board Bldg., 631 S. Spring St. F5322; Bdwy. 2560. Send for Catalog.

California Military Academy
The home school for young boys only. In session all year. 12th year. 1577 Norton ave. Phone 74072.

DEAR FOLKS

VERY early in my daily trips through the Wilson & Company plant, Chicago, I made it a point to find out if the women workers were contented. I know by experience that if women look cheerful and act happy it is a sure sign that all is well—that it is a very good reflector of the character and heart of a business.

I must say I was greatly impressed, and very much pleased, as I visited departments in the Wilson & Company plant—particularly those departments where women stand alongside of the men laborers and do their work skillfully and cheerfully.

These good women themselves told me that they like their work very much, and they said it so earnestly and frankly that there was no mistaking the sincerity of their words.

I have visited many business institutions in my lifetime where many women are employed. I am glad to say that in a great many instances these business institutions really desire to make their women workers happy and comfortable, which is greatly to the credit of the men who conduct them.

But practically in every institution I visited there seemed to be something, lacking — something that restrained the happy looks and the laughter I saw and heard in the ranks of the women workers in the Wilson & Company plant.

The good will, enthusiasm and the fine spirit they show in their work—so unusual in my experience—set me to asking questions. I felt there was some extraordinary condition existing that produced such a wave of contentment.

And I soon found out.

First, I learned that Mr. Wilson himself enjoys a splendid reputation among the women-workers. They have unbounded faith in him as a man. They appreciate his kindness, sympathy and consideration.

But Mr. Wilson himself cannot do everything. He has to delegate power to others, but, in choosing those to represent him, he makes sure to find men and women of character and heart and ability and engaging personality.

He found a jewel in a little Bohemian young woman—25 years old—on whom he placed the responsibility of employing and directing the women-workers in the plant.

This young woman, as I soon discovered, is the key that opens the doors to the happy working conditions that prevail. She has a wonderful personality; she keeps in daily touch with her army of women-workers—more than 1100 of them. She studies their comforts. She loves them and shows that she loves them. They love her and they show that they love her.

How many women readers of this letter would like to undertake the task of leading over 1100 women-workers and keeping them happy? It is a very big undertaking; but this little woman (she's not much bigger than a pint of cider) loves the work so much that she gets the greatest joy of her life in the doing of it.

She does her work because she loves to help others. She feels that she is in a position where, by kind acts, she can help to brighten the lives of a host of women workers; that she can help to teach them our American customs and our language; that she can develop in them the love of the beautiful in their home lives; that she can make them as proud to live in America and to become American citizens as she herself is proud to live here and to be a loyal, true-blue American citizen.

The devotion of the women-workers to this young Bohemian woman is the most beautiful thing I've seen in my life.

Her smile and kindly words and deeds just radiate happiness.

There is no finer work in all the world to do.

Isn't it great, that in this Chicago organization, over 1100 women-workers have found happiness and comfort—have had lots of sunshine let into their lives—have been led to higher thoughts and ambitions?

And all because THE MAN WHO leads the institution they work for wants to see them get out of life all the joy possible and, for that reason, chose as their friend and adviser one of the most talented young women in the country—a woman full of heart sympathies who just revels in the joy of her work.

I think you will be interested in a brief life sketch of this young woman who, to me, is a shining example of the great work that the women of the world are now doing.

She was an orphan at six years of age.

She acquired, in an orphanage in Moravia, a very good education.

She came to America in November, 1913—in her 20th year.

She earned her living in Chicago by teaching Bohemian folk dances.

While earning her living she studied our language and mastered it

She became interested in the foreign peoples who lived in Chicago.

She studied their languages and learned the customs of their countries

She speaks Bohemian, Polish, Russian and a little French and Croatian.

She speaks the American language most attractively of all, and she likes it best of all. In my letter next week I will tell you about a workman's interpretation of the meaning of the words "& Company."

Sincerely, William C. Freeman,
131 E. 23rd St., New York City.

Classified Liners.

CLASSIFIED RATES.

Minimum space, 2 lines, or 12 words. No transaction of less than 25 cents daily or 30 cents Sunday.

Ten cents a line each insertion daily. Fifteen cents a line each insertion Sunday. EXCEPTIONS—A rate of 16 cents a line daily and 20 cents a line Sunday applies to advertisements under the headings of "Society Meetings," "Personals," "Special Notices," "Stocks and Bonds," "Street Improvement Bonds," "Money to Loan, Salaries, Chattels and Automobiles," "Money to Loan, Diamonds and Jewelry," "Medical," "Sanatoriums" and "Baths and Massage."

Minimum charge applies to each single and non-consecutive insertion. Count five average words for the first line, and seven average words for each additional line in advertisements not indented, lined up or capitalized.

The Times will not be responsible for more than one incorrect insertion of any advertisement ordered for more than one time. The inadvertent omission of advertising will be rectified only by the cancellation of the charge made for the service ordered. Adjustments for errors will be made in accordance with published rules and regulations. No adjustments for errors will be made for advertising items not affected by an error, or errors which may occur in other items in the same advertisement. The Times will not be responsible for errors of any kind in telephoned advertisements. The right is reserved to classify all advertisements under appropriate headings, and to reject objectionable advertising.

"WANT AD" SUPREMACY.

The Times regularly prints practically all of the "Want Ads" published in all of the other Los Angeles newspapers in addition to thousands of exclusive ads not printed in any other newspaper.

In all classifications—Help Wanted, Situations Wanted, To Let, Automobiles, Real Estate, Business Chances—TIMES LEADERSHIP IS UNQUESTIONED.

By using THE TIMES ALONE, classified advertisers can cover Los Angeles and Southern California at one cost.

ONE-TIME NOTICES—
Of Special Interest.

[Under the following headings the most timely and effective announcements of their respective kinds are regularly printed.]

THE CITY OFFICE OF THE FOREST LAWN Cemetery Association, formerly at 1219 Hollingsworth Bldg., has been consolidated with and removed to the general office of the cemetery, 1500 Glendale ave., junction San Fernando road. Telephone Glendale 80.

DOCTOR FOR MEN—SPECIALTY 30 YEARS. New methods. Permanent results. Examinations free. 219 Douglas Bldg., 3d and Spring.

DOES ANY ONE OWE YOU MONEY? CASH paid for bad accounts, notes. COMMERCIAL RELIANCE ASSOCIATION, 502 Bass Bldg.

HAVE TWO DALTON ADDING MACHINES. Will sell one at bargain. Accounting Experts Co., Merchants' National Bank Bldg.

INCOME TAX REPORTS MADE OUT. DOLLAR a thousand. Thomson, 335 Merchants' National Bank Bldg. Main 42.

LOST, FOUND, STRAYED—
And Stolen.

LOST—OLD BLUE BEDSPREAD ON PICO, BETWEEN BOND AND ALVARADO, FEB. 27. A VALUED KEEPSAKE AND THE LOSS OF THIS BEDSPREAD IS CAUSING THE OWNER A GREAT DEAL OF HEARTACHE. RETURN TO 602 S. WESTERN AVE. REWARD. 560559.

LOST—WEDNESDAY MORNING, ON LOS ANGELES st., near 3rd, brown traveling bag marked J. C. Moffatt. Bag contained personal effects. Reward if delivered. 242 S. LOS ANGELES ST., 60691. Inquire for Mr. Verdick.

LOST—DIAMOND PENDANT EARRING, SIX stones, platinum setting, between Huntington Hotel, 6th and Main, and Butler Apts., 10th and Santee, Wednesday morning. Liberal reward if returned to MRS. POOL, Huntington Hotel.

LOST—ONE RUSSET LEATHER WALLET, MARCH 4th, 2 p.m., between Georgia and Burlington, on 16th. Initials R. J. C. burned on outside. Return to 701 W. WASHINGTON. No questions asked. Reward.

LOST—ON WEDNESDAY, GENTLEMAN'S BLACK leather traveling bag with tag and name of S. T. Wellman, between Pasadena and Ventura. Reward of $5 if returned. CROWN HOTEL, Pasadena.

LOST—SMALL IRON BOX CONTAINING GOVERNMENT papers, valuable only to myself. Call D. D. HENRY, Pico 770. No questions asked. Reward.

LOST—BETWEEN NOON AND 5 P.M., BLACK onyx bar pin, set with gold and pearls. Value to owner as heirloom. Liberal reward. ABBOTSFORD INN, Main 6807.

LOST—TUESDAY EVENING, NAVY BLUE COAT with hairline stripe, between 1121 Fedora and 1142 Normandie, by way 12th st. Return to 1121 FEDORA. Suitable reward.

LOST—BETWEEN GEORGELLE APTS. AND POSTOFFICE on Alvarado st., by way of 7th st., a black Lynx fur collar. Reward to finder. GEORGELLE APTS., 667 S. Carondelet. MRS. GILSON.

LOST — BETWEEN SIXTH AND LOS ANGELES sts., Huntington Park, lady's pin seal pocketbook, identification easily proven. Return to 524 MERCHANTS' NAT. BK. BLDG. and be rewarded.

LOST—BY SCHOOL GIRL, ON EAST FIRST ST. car, pocket book, with gold wrist watch. Wednesday night, 5:25 p.m. Reward. 1023 E. 31ST ST.

LOST—GRAY OVERCOAT, WEDNESDAY MORNING, between Strawberry Park and Gardena. Finder please notify GEORGE W. GROVES, 419 S. Olive.

LOST—AT JEFFERSON AND McCLINTOCK STS., 4:45 Wednesday, gold octagon wrist watch, on ribbon band. Initials G.S.A. on back. Reward. Phone Vermont 3002. 4222 HALLDALE AVE.

LOST—BLACK BAG, PUBLIC MARKET, CORNER Spring and Third. Small red purse inside, containing over $9; also key. WEST 1415, MAIN 2767. Reward.

LOST—THURSDAY AFTERNOON, BROADWAY between 3rd and 6th st., or 5th St. Store; small purse, containing $30. Bills, silver, stamps and keys. Reward. 75022.

LOST—BLACK FUR COLLAR, VELVET BAND on neck. Notify W. B. B. Golden Apts., Long Beach. Will call. Reward.

LOST—GARVANZA ST. CAR, BLACK ENVELOPE purse, containing bank books, keys and change. Phone GARVANZA 28. Reward.

LOST—OR STOLEN—FROM LAUNDRY WAGON, bundle of soiled clothes. Please notify 60347 or MAIN 1700. Reward.

LOST—MARCH 4, KNITTING BAG CONTAINING infant's dress and other articles. 1318 N. LOUISE, Glendale. Glendale 119-M.

LOST—BLACK TRAVELING BAG, CONTAINING little boy's clothing, brown sweater. Phone BROADWAY 8066. Liberal reward.

LOST—WRIST WATCH, KEEPSAKE, REWARD OR will buy finder watch of equal value. South 6818. 1327 E. 42ND ST.

LOST—CROSS FOX FUR SCARF, ON STREET car or shopping district. Reward. 1226½ W. SIXTH ST.

FOUND—THURSDAY MORNING, PURSE CONTAINING small amount of money. Call at cashier's desk, SECURITY NATIONAL BANK.

LOST—AN EASTERN STAR PIN, BETWEEN 6TH and 7th on Broadway, or at Pettitts or the Orpheum. Reward. Return to 1459 W. 48TH ST.

LOST—RED FOX FUR, MARCH 5, ON CENTRAL ave. or foothill boulevard at Azusa. Liberal reward. 577103.

LOST—THURSDAY, VICINITY OF GRAND AVE. and 7th, satin bag containing purse, eye glasses, necklace. Reward. MRS. BENSON, Hotel Trinity.

LOST—GOLD WATCH AND FOB, MARKED J. L. H. on watch and seal. Return to 1320 ALBANY ST. and get reward.

LOST — RING SETTING, DIAMOND SHAPED black onyx, with 3-8 carat diamond in center. Phone GARVANZA 1215. Reward.

LOST—A DIAMOND SUNBURST BROOCH, LOST some time during month of September. Keepsake. Very liberal reward. 4514 WILTON PL.

LOST—BLACK "COCKER" SPANIEL, COLLAR marked E. S. Hunter, Pasadena. Liberal reward returned 207 WAVERLY DRIVE.

LOST—3 KEYS ON KEY CHAIN. WILL FINDER please return to furniture store, 632 S. MAIN.

FOUND—WEDNESDAY NIGHT, SUIT CASE ON Figueroa st. PHONE 52277.

LOST—PURSE AND DIAMOND RING, $10 CASH. 321 TEMPLE ST. Bdwy. 2229.

LOST—GOLD PIN, WITH SMALL DIAMOND. 1016 BLAIN ST. Broadway 4116. Reward.

FOUND—LARGE DARK BROWN BULLDOG, VERY gentle. 73118.

LOST—MARCH 3, DIAMOND SCREW EARRING, not much value, but keepsake. Phone 41782.

LOST—MARCH 5 ON SPRING ST., BETWEEN 2ND and 4th, driving gloves. Phone 77310. Reward.

LOST — SILVER WRIST WATCH ON BLACK strap. Reward. 515 TRUST & SAVINGS BLDG.

LOST—TUESDAY EVENING, FROM 1422 W. 3RD, yellow Persian cat. Reward. Phone 51803.

FOUND—TWO LIBERTY BONDS, MARCH 3. Address S, box 227, TIMES OFFICE.

LOST—HANDBAG CONTAINING FAMILY JEWELS. Reward. MR. CRIBB, 2907 Central. 20718.

SPECIAL NOTICES—
Miscellaneous.

NOTICE— SOPHIE KRUMBHOLZ. NOTICE. GRADUATE NURSE. Superfluous hair, moles and warts removed BY ELECTROLYSIS. Brock-Shops, 8th floor. Phone 13542.

BETTER EARLY THAN LATE— TELEPHONE YOUR SUNDAY ADS TO THE TIMES FRIDAY OR EARLY SATURDAY. PICO 700, 10391.

"ALKANO" FOR RHEUMATISM, BLOOD POISON, free book. B. H. SPALDING, 452½ S. Bdwy.

WOMEN'S DISEASES, ALL TROUBLES, SPECIALIST. 402 DELTA BLDG., 426 S. Spring st.

Baths and Massage.

CABINET SWEATS, BATHS, MASSAGE, SWEDISH movements, oil treatments, efficient operators. 223 UNION LEAGUE BLDG., Second and Hill. Open evenings.

NEWLY EQUIPPED BATH AND MASSAGE PARLOR, attend to both sexes. 401 INTERNATIONAL BANK BLDG., Temple & Spring, 10 a.m. to 6 p.m.

MacFADDEN & BATTLE CREEK TREATMENTS. Rejuvenate, prevent premature age, illness. 740 S. BROADWAY. R. 1111.

RUTH ROLLINS, MASSAGE, CABINET SWEATS, operators both sexes, 208 WRIGHT & CALLENDER BLDG., 4th and Hill. Open Sunday.

MRS. GRAY AND MRS. HALL, MASSAGE, ELECTRIC sweats, baths; masseur and masseuse; hours 10 to 7. Open Sundays. 938 W. 7TH ST.

CABINET SWEATS, SWEDISH MASSAGE, EXPERIENCED operators. 610 DELTA BLDG., 426 S. Spring.

MAY BURNS, MASSAGE, CABINET SWEATS, OPERATORS both sexes. 337½ S. HILL, 10 to 7.

SPECIAL NOTICES—
Miscellaneous.

Baths and Massage.

LILLIAN STANLEY AND JEAN, ATTENDANTS both sexes. 247 S. BROADWAY. Open Sun.

MARIE SALVAGE, BATHS AND MASS. ATT. BOTH sexes, 315 Severance Bldg., 6th-Main. Open Sun.

MAY SEDGWICK, BATH, MASSAGE, 520 S. BROADWAY, room 315. Masseuse, masseur.

Medical.

COLLEGE OF OSTEOPATHIC PHYSICIANS AND SURGEONS, San Fernando Bldg., 4th and Main sts. Maintains the following clinics: General Osteopathic, Surgical, Women's and Children's Diseases, Obstetrics, Eye, Ear, Nose and Throat, Genito-Urinary Diseases, X-Ray. CLINIC OFFICE, Room 332. TEL. 62643.

DR. H. SILVERMAN, PHYSICIAN AND SURGEON. Practice limited to eczema, urinary and blood diseases. "606," $25. Consultation free. Hours 10-5, 7-8. 932 Van Nuys Bldg. 63445.

30-DAY TRIAL TREATMENT FOR TUBERCULOSIS, many restored to health. AYCOCK MED. INST., 348 S. Hill st., Los Angeles, Cal.

CHIROPRACTIC CLINIC, LOS ANGELES CHIROPRACTIC COLLEGE, Dr. Cale, Pres., 931 S. Hill. A5005.

CHIROPRACTIC CLINIC, ECLECTIC COLLEGE OF CHIROPRACTIC, 321 S. Hill st.

Sanatoriums.

WEST HOLLYWOOD HEALTH HOME; MILK cure, amazing results. Also therapeutics, administering of right combination of food. Phone 579747.

HARMONY LODGE, WHERE CAREFUL SUPERvision of diet, rest, baths and exercise makes for health. HOLLYWOOD 3355.

GENTLEMAN OFFERS EXPERT'S CARE AND home, for one mental case. F., 210 STRAND, Redondo.

MILK DIET AND REST CURE— PHONE 51124.

CHRISTIAN SCIENCE HOME FOR CONVALEScents. PHONE 21522.

PORTER SANITARIUM, INC. P. O. box 383, LONG BEACH.

PERSONAL—
Business.

PERSONAL—DR. MUNDO DARE, ORDAINED. Different from all other, 14 years in Los Angeles. Tells what you wish to know, or no fee. IN HIS DEPARTMENT HE STANDS SUPREME. Come test him and be convinced. Hours 12 to 5, evenings by appointment. Closed Sundays. Special readings this week, 50c. 1920 S. FIGUEROA. Take W. Washington, University or La Salle ave. car. Phone 22141. No sign. Come today.

PERSONAL — AMERICAN HOME-MADE BEER, NOT A NEAR-BEER NOR A SUBSTITUTE, BUT A GENUINE BEER, MADE IN THE HOMES, SIMPLE, EASY TO MAKE. GET THE RECIPE BY AMERICA'S FOREMOST BREWMASTER. SEND 10 CENTS FOR MAILING. E. J. WESTON, 111 W. 9TH ST., LOS ANGELES, DEPT. 1.

PERSONAL — RESPONSIBLE LADY GOING TO New Orleans, Atlanta, wishes to reduce expenses. MRS. ROBERTS, 47 W. California, Pasadena, Cal. Colorado 4947.

PERSONAL—PROF. ALTHOUSE, NOTED ASTROLOGER and palmist, 32 years in Los Angeles. Largest practice, highest grade of work. High class patronage solicited. 631 S. BROADWAY.

PERSONAL — EXPERIENCED, WILLING, CONscientious child's nurse, wishes position, going East. Competent to take full charge, city references. Address S, box 114, TIMES OFFICE.

PERSONAL—HELP US TO SERVE YOU BY TELEPHONING YOUR SUNDAY ADS TO THE TIMES FRIDAY OR EARLY SATURDAY. PICO 700, 10391.

PERSONAL — LADIES' HATS RENOVATED, BLOCKED AND DYED. THIRD FLOOR, 623 S. BROADWAY. LOS ANGELES HAT CO., ELEVATOR ENTRANCE, PLATT'S MUSIC STORE.

PERSONAL — MAKING TRIP TO SAN FRANcisco, will take 2 passengers at reasonable price. PHONE 62836.

PERSONAL — MADAM LEIGH, MOST WONDERful psychic. Readings 25c. Ladies only. Hotel Wells, 318½ W. 7TH, room 2.

PERSONAL—WANTED—THE ADDRESS OF A. E. Rose and A. C. Holman. MRS. L. YOUNG, 1840 E. 64th st.

PERSONAL—WANTED TO LOCATE MRS. STEPHens, nee Miss Charlotte Staples, formerly of Cobourg, Ontario. 568189.

PERSONAL—ANY ONE WISHING TO SEE KARL Kolin, call 1129 S. HILL, from 9 to 12 a.m. Friday.

PERSONAL—WILL BUY DIAMONDS, PAY CASH. M. LIGHT, 909 Title Guarantee Bldg. 66061.

BUSINESS ANNOUNCEMENTS—
Miscellaneous.

CLASSIFIED REAL ESTATE ADVERTISEMENTS FOR THE SUNDAY TIMES MUST BE RECEIVED BEFORE 5 P.M. SATURDAY. CLASSIFIED "WANT ADS," ETC., WILL BE ACCEPTED UNTIL 11 P.M. SATURDAY.

500 LETTERS MULTIGRAPHED $1.00
500 well-printed business cards $1.00
Other printing in proportion.
REED, 626 San Fernando Bldg. Main 7173.

PIANOS TUNED, EXPERT REPAIRING, REMODeling; all work guaranteed. PLATT MUSIC CO., next Orpheum Theater. Phone 10160.

GERRIE GAIL, 600 TITLE GUARANTEE BLDG. "The Shop of Distinction." Exclusive apparel for the miss, little girl, boy and baby.

WATCHES CLEANED, 50c; MAINSPRINGS, 50c; PLATE JEWELS, 75c, GUARANTEED 3 YEARS. ROBBINS, 607 S. SPRING ST.

WILL REPAIR ANY ELECTRIC IRON, TOASTER or heater, $1 to $1.50. No matter what condition. 758 S. SPRING.

$1.00 WILL REPAIR ANY WATCH, NO MATTER how broken, guaranteed 1 year. Lost parts extra. LIPSON JEWELRY CO., 128 S. Broadway.

WATCH REPAIRING—WE REPAIR ANY WATCH, absolutely guarantee every job. BURBANK JEWELRY CO., 350 S. Main st.

75c—SPECIAL—75c. Suits cleaned and pressed. Called for and del. 75c—REX DYE WORKS. 21627—75c.

EXCHANGES, LANDS, LIVE STOCK, MINES, SEcured notes, Liberty Bonds and receipts bought. J. N. PORTER, 419 Kerckhoff Bldg. 60441.

RUGS RENOVATED, THREE 9x12 RUGS CLEANED for $1.50. ORIENTAL RUG CLEANING WORKS, 819 W. EIGHTH ST. Phone 16201.

HAVE YOU HAD THE "FLU" AND FIND YOUR hair coming out? Free sample bottle Mil's Shampoo. Corensen's Hair Parlor, 616½ S. Bdwy.

FERTILIZER FOR LAWNS AND FLOWERS. GEO. SCHORNICK, 131 S. Hicks. Main 6958.

LOS ANGELES CAN CO., 303-315 N. AVENUE 20. PHONE 10669. EAST 380.

SIGNS THAT PAY. FRANK SMITH, 654 S. SAN PEDRO ST. Main 3118.

DON'T SCRATCH AT ALL. USE ATTIG ECZEMA and pile ointment, 50c. 640 S. SPRING.

TYPEWRITING, 10c PAGE. PROMPT SERVICE. Room 509, 315 S. BROADWAY.

TYPEWRITING, 5 CTS. PAGE, STENOGRAPHER, 522 CHAMBER COMMERCE BLDG.

BUSINESS LETTERS TYPEWRITTEN, 10c PAGE. Stenographer, 700 Ferguson Bldg., 3rd and Hill.

WE REPAIR ALL MAKES OF WATER HEATERS. CALL 61960.

500 CARDS, $1; ALL PRINTING LOW PRICES. REMS, 227 Mercantile pl. (Florentine stairway.)

Attorneys and Counselors.

C. C. CASWELL, ATTORNEY. Estates and Wills a Specialty. Advice Free. 523 HOLLINGSWORTH BLDG., Phone 63828.

RENO LAWYER WILL SEND FULL INFORMAtion about Nevada laws. Write JUDGE WM. H. SHELDON, Box 434, Reno, Nevada.

Patents and Patent Attorneys.

HAZARD & MILLER, PIONEER PATENT Agency, established 40 years in Los Angeles. Library contains record of all United States patents, examine without charge and avoid applying for something already patented. Miller 8 years examiner in U. S. Patent Office. Hazard's Book on Patents free. 506 CENTRAL BLDG., 6th and Main sts.

WESTALL AND WALLACE— JOSEPH F. WESTALL, 12 years' experience in litigation of patents and trademarks. ERNEST L. WALLACE, 10 years' experience as examiner and in practice before U. S. Patent Office. Prompt personal attention. 516 TRUST & SAVINGS BLDG., 6TH AND SPRING STS. PHONE 63583.

MARTELL & CO., PATENT ATTORNEYS, 211 Temple st., opposite Courthouse. Attorneys' fees returned if patent is not allowed. 62260.

Furs.

FURS OF ALL KINDS REMODELED AND RECUT, old coats made up into up-to-date coatees at reasonable prices; old furs made like new; furs opened, relined, from $5 up. Highest cash prices for raw fur skins. Mail orders solicited. JOHN KLEIN, corner 8th and Broadway. Phone 15622.

DURING MARCH, ALL REMODELING AND REPAIRING WILL BE DONE AT ONE-THIRD DISCOUNT. JOHN KLEIN, FURRIER, CORNER 8TH AND BROADWAY.

FURS REMODELED, RAW FURS BOUGHT, HIGHest prices. M. BURGER, 848 S. Bdwy. A9642.

FURS — WE SELL FOR LESS. JOHN KLEIN, corner 8th and Broadway. 15622.

Roofing—New and Old.

FOR OLD ROOF PARROID ROOF PROCESS. Roofs processed, made new; city or country. PFAFFENBARGER, 734½ S. Hill. Ph. 60115.

ROOFS REPAIRED, PAINTED, ASPHALTED. SCOTT, the Roofer. 1702 S. Main. South 48.

Manicuring, Chiropody, Facial and Scalp Treatments, Hair Dressing.

430 S. BROADWAY, ROOM 612. HOT OIL treatments prevent dandruff, stops falling hair. Hours 10 to 6. Open Sundays.

VIRGINIA MILLS AND OLIVE CLARK—SCALP treatments, 207 S. BROADWAY, Room 217.

SENORITA J. MENDEZ, FIRST-CLASS MANICURist, facial and scalp. 321½ W. 4TH ST.

MME. HIBBARD, ELECTRICAL FACIAL SWEATS, shampooing, massage. 324 W. 11TH ST.

C. VIRGINIA GRAFTON, BEAUTY CULTURIST. Scalp treat., 50c. 221 E. 12th. Hours 9 to 7.

FACIAL MASSAGE, 323½ W. 5TH, HOTEL CLARENDON, MISS BROWN, Rm. 37. Open Sundays.

MANICURING AND SCALP TREATMENTS, ROOM 327 GROSSE BLDG. 124 W. Sixth st.

CHICAGO TOILET PARLORS, 315 S. BROADway, suite 431. Hours 10-6. Open Sundays.

ELECTRIC, FACIAL, SCALP TREATMENTS, MANicuring. 321 S. HILL ST. Office 204.

LILLIAN BURTON AND MISS LA VERNE, MANIcurists. FERGUSON BLDG., 3d-Hill, office 208.

MISS JOHNSON, FACE, SCALP AND FOOT treatments. 612 FAY BLDG., Third and Hill.

Cesspool Cleaners.

ACME CESSPOOL CO., Wil. 3158. Cleaning and contracting. 590683.

CALIFORNIA CESSPOOL CLEANING CO., WIL. 1512. UNDERGROUND DRAINING. 590167.

NEW CESSPOOLS, SEWERS. ANDREW LYNCH, 717 N. Hicks. Boyle 268, evenings, mornings.

BUSINESS ANNOUNCEMENTS—
Miscellaneous.

Contractors and Builders.

IF PLANNING ON BUILDING GET OUR ESTImate on new work or alterations. We make building loans and do our own designing. High class work only. BLAIR & McNEIL, contractors, 3929 S. Hill st. Tel. 25044 or South 5871-J.

WILL FINANCE YOUR BUILDING, DRAW PLANS free; building here 7 years. JAS. S. BOHANAN, 232 Union Oil Bldg. Main 950, 11280.

CARPENTRY AND CONCRETE, NEW OR REPAIR neatly done, blue prints free, financial aid. Phone Broadway 7846. DENMAN & WALKER.

BUILD NOW. PLANS FREE; MONEY SAVED BY new building method. 212 HIGGINS BLDG.

EDUCATIONAL—
Miscellaneous.

LEARN CARTOONING AT HOME—COMPLETE method in one volume. Full instructions, nearly 200 cartoons, easy and comprehensive system, quickly learned. Great demand by publications paying big prices. Complete course, price $1, or full information and set of cartoons 25c. CARTOON PUB. CO., Johnson Bldg., Los Angeles.

WANTED — INSTRUCTOR, MALE OR FEMALE, for 12-year-old boy; 4 hours daily at his home. CHAS. F. GROGAN, Wilshire 5010.

Professions and Languages.

FRENCH BY NATIVE, EXPERIENCED TEACHER. MR. SCIOBERETI, 118 Marine st., Ocean Park.

FRENCH TEACHER WISHES PUPILS DESIRING to study French. 350 S. FIGUEROA. Apt. 305.

Dancing.

FIRST-CLASS INSTRUCTION IN FANCY AND TOE dancing given in children's class. For particulars Phone HOLLY 4435.

ALL TYPES OF DANCING TAUGHT, PRIVATE lessons, $1. MISS DELMAR, 231 S. Fremont.

WANTED—HELP—
Male.

Miscellaneous.

WANTED—
MURRAY & READY,
Leading Employment and Labor Agents,
110 E. Second st.

Tinner, city, $5 day; drill press man, city, $4 day; machinist, able to read plans, city, $4.50-$5 day; blacksmith, steam hammer, $4.50-$5 day; carpenter foreman, bridge work, 62½c hr.; plasterer, short job, ready with tools, 7:30 a.m., $5 day; blacksmith, long job, Arizona, $125 mo., $4 day; mine blacksmith, New Mexico, $5 day; gas cleaner, $15 wk.; auto painter, $3.50 day; car inspector, railroad, 53c hr.; auto body builder, $4-$4.50 day; 2 railroad machinists, $6.12 day; 3 cement pipe makers, laborers, $4-$4.50 day; 2 car carpenters, railroad, 58c hr.; auto mechanic's helper, city, 35c-40c hr.; gardener, ranch, $65 mo., bd.; boy for factory, $9 wk.; boy with wheel, $10 wk.
Camp cook, long job..........$85 mo., fd.
House mechanic, porter, city..........$75 mo., room
Night cook and baker, camp, Ariz..........$80 mo., fd.
Camp flunkey, mining company..........$50 mo., fd.
Married milker, city..........$90 mo., house
Teamsters, milkers, choremen.
We Lead—Others Follow.

WANTED—
3 EXPERIENCED HYDRO PLANT OPERATORS, country..........$90 & house
EXP. DRY GOODS SALESMAN, window trimmer, country..........$150
EXP. BKPR.-CLERK, country..........$125
DRAFTSMAN, exp. tool design..........$125
BOOK-KEEPER, exp. fruit packing-house, country..........$100
CLERK, hardware exp..........$75
TYPIST-CLERK, close in..........$60
CLEAN-CUT OFFICE BOYS..........$45-$50
"NO REGISTRATION FEE."
PACIFIC AUDIT & SYSTEM CO., INC.,
736 Union Oil Bldg., 7th & Spring.
(Agency.) Hours 8 a.m. to 5 p.m.

WANTED—
Stenographer & Book-keeper, private secretary, age 35 to 45, city, $100.
Stenographer, moving picture co., $75.
Two bright beginner stenogs., $75.
Night clerk, resort hotel, $50, room & board.
FEE 10 PER CENT. FIRST MONTH'S SALARY.
BUMMEL BROTHERS AGENCY,
COMMERCIAL DEPARTMENT,
424 S. Broadway, room 408.

WANTED—
Experienced field office man for oil company near Los Angeles. Salary $100, room and board. Employer here.
General clerical assistant for oil company near Los Angeles. Salary $80, room and board. Employer here.
Bright clerical assistant with sales ability. Salary $65.
EDUCATIONAL EXPERT COMPANY,
704-705 Hass Bldg. (Agency.) Broadway at 7th.

WANTED—COMBINATION BOOK-KEEPER AND stenographer, good automobile position; $90-$100. Experienced grocery solicitor, motorcycle or wheel; good salesman position for live young man, $20-$25. Other openings now. New positions constantly, mostly filled without advertising. Better register. F. S. BEAVIS, Agent for "EVERYTHING HUMAN FOR THE OFFICE." Investment Bldg.

WANTED—PRIVATE SECRETARY TO SCENARIO editor, between the age of 21 and 25, good stenographer, accurate typist, one willing to travel and work at any and all hours of day, night or Sunday. An excellent opening to one with literary ability who wishes to learn the motion picture business right. Address L, box 444, TIMES BRANCH OFFICE.

WANTED—AT ONCE, SEVERAL MEN BETWEEN 18 and 40 years to prepare for Los Angeles POSTOFFICE CLERKS AND LETTER CARRIERS. Exam. soon; good pay, fine promotion; permanent; low fee for successful coaching. MISS WILSON, 704 Roberts Bldg., 3rd and Main. (See Inst. adv.)

WANTED—TUCKER'S HOTEL, RESTAURANT EMPLOYMENT AGENCY, 211½ W. 2nd st. Day and night cooks, Arizona, $275 month; 3 waiters, San Bernardino, $21; cook, Riverside, $25; pastry cook, some short order, Arizona, $125; butler and wife, bus boys, kitchen men, porters, dishwashers, good wages.

WANTED—AT ONCE, SEVERAL CAPABLE MEN, under 50, good education, to quickly prepare for GOVERNMENT IMMIGRATION INSPECTORS. Starting salary $1200. Very fine future. Interesting work. See AT ONCE, MR. HOFF, Grosse Bldg. (See Inst. ad.)

WANTED—
Hotel clerk, beach..........salary open.
LOS ANGELES COMMERCIAL SERVICE, (Agency,)
522 Homer Laughlin Bldg.,
315 S. Broadway.
65104. Broadway 7970.

WANTED—IMMEDIATELY, FIVE BRIGHT young men, over 18, under 40, to prepare for Los Angeles POSTOFFICE CLERKS AND LETTER CARRIERS. Starting salary $1000; rapid advancement. Exam. soon. See IMMEDIATELY MR. HOFF, Grosse Bldg. (See Inst. adv.)

WANTED—COOK, ALL-AROUND RESTAURANT, $25 and meals; second cook, cafe, country, bus boys, $60, R. & B.; Chinese or Jap cook, South Pasadena, $60, R. & B.; boys, no Sunday work, start $12 week. GENERAL EMP. BUREAU, 207 W. Second st.

WANTED—FIRST-CLASS DRAPERY HANGER, 8 hours. Standard wage. Apply after 9 a.m., BARKER BROS., 724 S. Broadway.

WANTED—CHIEF ELECTRICIAN, FAMILIAR D. C. current, in all its phases, take charge shop, practical and technical man, country, must be American citizen, $170.
PACIFIC AUDIT & SYSTEM CO., INC.,
736 Union Oil Bldg. (Agency.) 7th & Spring.

WANTED—CERTIFIED COMMERCIAL TEACHER, quick, Gregg shorthand and book-keeping, also experienced mathematics teacher. CODDINGTON TEACHER'S AGENCY, 533 Citizens Natl. Bank Bldg.

WANTED—10 EX-SOLDIERS OR EX-SAILORS TO quickly prepare for desirable CIVIL SERVICE or COMMERCIAL POSITIONS. Fine salaries paid our graduates. HOFF'S EXPERT TRAINING SCHOOLS, Grosse Bldg. (See Inst. adv.)

WANTED—BOY TO APPRENTICE IN GEM CUTting shop; fine opportunity for right kind of boy; a boy from a good home need apply. SOUTHWEST TURQUOISE COMPANY, 313 W. Fifth st.

WANTED—MEN, LEARN VULCANIZING— Big demand, large salaries, individual practical instruction, expert instructor, largest and best equipped shop in West. 1030 S. MAIN. (See Instruction Course adv.)

WANTED — 3 EXPERIENCED HYDRO PLANT OPERATORS for fine country location, $90, house, light, fuel, water furnished. "SPECIAL." PACIFIC AUDIT & SYSTEM CO., INC., 736 Union Oil Bldg. (Agency.) 7th & Spring.

WANTED—MEN TO FILL GREAT DEMAND FOR BARBERS AT GOOD SALARY. MOLER COLLEGE IS MAKING SPECIAL OFFER. INVESTIGATE. WAGES WHILE LEARNING. 429 E. 5TH.

WANTED—WIDE AWAKE, NEAT APPEARING agent, by large manufacturing distributors. See MR. METTEN or MR. PIERSON, between 9 and 11 a.m. 210 S. Flower, Apt. 214.

WANTED—EXPERIENCED SHORT KNIFE CUTter to work on ladies' neckwear; good price paid for competent man. BENJ. KAPLAN & CO., 757 S. Los Angeles st.

WANTED—TEN MEN, 5 WOMEN, WITH AUTOmobile, also 8 country salesmen, steady work. Call or write, PETER PAINTER, 1006 S. Hill st., Los Angeles.

WANTED—BARBER TO OPEN SHOP AT MINING company plant in California; good proposition for middle-aged man. See us. MURRAY & READY EMP. CO., 110 E. Second st.

WANTED — BOYS FOR TIMES ROUTES, GOOD pay, must live in southwest part of city. WEST 5780.

WANTED—MIDDLE-AGED MEN TO WORK FROM wagons, selling household goods, weekly payment. C. F. ADAMS CO., 1010 S. Hill.

WANTED—3 MEN ORANGE PACKERS AND 1 sorter, Monday. Take Monrovia or Glendora car to Michillinda. Phone Pasadena SOUTH 1574.

WANTED—TWO PRIVATE WAITERS AT "HOTEL del Coronado," Coronado, Cal. Wages $50, room and board. NORCROSS, 517 Spring.

WANTED—TO LEARN VULCANIZING AND TIRE business in a business place. Not a school. Apply 218 E. 7TH and investigate.

WANTED—2 BOYS, OVER 16 YEARS OLD, WITH wheels, one to work after school. Apply 749 S. Broadway. VAN DEGRIFT SHOE CO.

WANTED—STRANGER IN CITY, EXPERIENCED in polishing brass. BELL'S CLIFF DWELLERS EXHIBIT, 429 S. Main st.

WANTED — NEGATIVE RETOUCHER, FINE work. Address "STUDIO," L, box 455, TIMES BRANCH OFFICE.

WANTED — DELIVERY BOY WITH WHEEL, start in at $9. Room 239 I. W. HELLMAN BLDG.

WANTED—BOXMAKER, CONTRACT TO MAKE boxes and act as presser in packing-house; about 50 cars oranges. PHONE 62262.

WANTED—MEN, LEARN VULCANIZING, day and evening courses, $25; best equipped school on Coast. 525 W. FIFTH ST. See Inst. ad.

WANTED—LEARN PICTURE ACTING AT HOLLYwood studio, 5624 Virginia ave. 59102. Connect 529. South Hollywood car. (See Inst. Adv.)

Classified Liners.

WANTED—HELP— Male.

Miscellaneous.

WANTED—AUTOMOBILE AND TRACTOR MEN.

We want mechanically-inclined men to learn to operate and repair automobiles and tractors. Thousands of trained men needed at salaries ranging from $90 to $300 a month.

We can train you in a short time so you can fill any of these positions. No previous experience necessary. Fourteen years' experience, and over 5000 successful graduates to back up all our statements. This is the big practical school where you learn by actually doing the work yourself. Expert instructors show you how to do it.

You can soon fit yourself to hold a first-class position as a mechanic, demonstrator, ignition expert, tractor engineer, etc.

We assist our graduates to good positions, and we help students earn their living while learning.

The sooner you start, the sooner you will be ready to hold one of these high-salaried positions, or start in business for yourself.

We invite you to visit our school any time, or write for our big catalogue, which tells just why our graduates Make Good in this business.

NATIONAL AUTOMOTIVE SCHOOL, Figueroa at Eighth. (See Inst. ad.)

WANTED—ACCOUNTANTS.
With our return to peace and the rebuilding of the nations, the demands for expert cost and general accountants are greater than ever before; positions paying from $2400 to $6000 yearly are actually going begging because of the lack of competent men to fill them.
Are you satisfied with your present income and future prospects? If not, why don't you prepare yourself for this work? You can do it during your spare time if willing to spend a few hours weekly in study.
Our individual coaching for Certified Public Accountants examinations is unequalled in the country today.
The State Manager of the INTERNATIONAL ACCOUNTANTS SOCIETY will be in Los Angeles, March 6, 7, 8, to interview ambitious men who wish to qualify for these positions and who can start training at once. Qualified students guaranteed satisfaction. Call, write or phone, WILL S. COOPER, Harvard Hotel. See Instruction adv.

WANTED—POSITIONS OPEN NOW.
Credit manager, department store exp..$125-$200
Office furniture salesman....Commission and $75
Stock clerk, whsle. woodenware, north..$100-$125
Traffic clerk, whsle. grocery experience..$100-$125
Whsle. wooden, willowware salesman....$150-$200
Wholesale grocery salesman, north......$150-$200
Stenographer, book-keeper, produce, Fresno..$125
Two stenographers, Arizona, mining.....$125-$150
Stenographer, moving pictures.............$100
Chief accountant, large company........$150-$200
Exp. wholesale collector, local experience....Open
Stock clerk, auto accessory experience.........$75
Clean-cut young man, Fashion Shop............$12
Clean-cut young clerical man............$50-$55
Auto stock boy, drive service car..............$65
MR. WEST.
REFERENCE ASSN. (Agency,) 431 Central Bldg.

WANTED—
TWO FIRST-CLASS STENOGRAPHERS, single, for a big copper corp., Ariz., perm..$125
STENOGRAPHER and secy., under 30, city, A1 future, very desirable $100
CLERICAL MAN, rec. dept., age 32-40..$90-$100
JUNIOR CLERK, age 21-25, whsle. house..$60-$65
CALIFORNIA COMMERCIAL SERVICE.
Brockman Bldg. Agency. 7th and Grand.

WANTED—
Pawn broker or auctioneer
To sell and exchange a large amount of personal property. Must have had extensive experience.
MR. NAGEL, 1035 S. Grand ave.

WANTED—THE VOCATIONAL EMPLOYMENT DEPARTMENT, Y.M.C.A., 7th and Hope sts.
Is helping many men and boys to secure employment. Fine calls coming in daily. Service a membership privilege, guarantees employment. Ask for C. P. BAKER, Secretary.
2nd floor, Y.M.C.A. Bldg.
Office hours, 8:30 a.m. to 12 noon.

WANTED—EXPERIENCED CHEF, A1 REFERences, for private family, have second cook and kitchen maid, $25 week, room and board; competent valet, private home, $90; houseman, private home, $15 week, room and board; Swedish houseman, private home, $50 month. MRS. PATTEN'S EMPLOYMENT AGENCY, Room 416 Byrne Bldg., 253 S. Broadway, cor. 3rd.

WANTED—FIRST-CLASS HOUSE BOY, ONE WHO understands waiting on table, must have references, cook and maid kept. Wages $55. Phone 75080 before 10 or after 1.

WANTED—DISCHARGED SOLDIERS AND SAILors to act as solicitors, $3 a day guaranteed and commission. Apply between 4 and 5 to Room 403 LANKERSHIM BLDG.

WANTED—MEN, UNDER 40, SOUND, TO PREPARE for Los Angeles LETTER CARRIERS. Starting salary $1000. See IMMEDIATELY, MR. HOFF, Grosse Bldg. (See Inst. Adv.)

WANTED—WIDE-AWAKE OPTICIAN TO TAKE charge of optical department in established Broadway jewelry store. Address L, box 481, TIMES BRANCH OFFICE.

WANTED—FIRST-CLASS CLEANER AND PRESSer, steady position, salary $30 per week to start. Apply DETMER WOOLEN CO., 325 W. 7th st.

WANTED—YOUNG MAN WITH WHEEL FOR collecting. Must be over 19. Local experience required. Salary $18 per week. Apply 432 WILCOX BLDG., between 10 and 11 a.m.

WANTED—AN EXPERIENCED CUTTER ON white and gingham children's dresses. Apply 231 N. FLOWER ST. Residence.

WANTED—PARTY WHO UNDERSTANDS MANUfacture of oil cloth and linoleum. Address S, box 79, TIMES OFFICE.

WANTED—BRIGHT BOYS, PREPARE FOR LOS Angeles POSTOFFICE CLERKS; salary $1000. See MR. HOFF, Grosse Bldg. (See Inst. ad.)

WANTED—BOY TO LEARN MACHINIST TRADE. Apply SINGER MACHINE WORKS, 2116 S. Los Angeles.

WANTED—BOY WITH WRAPPER EXPERIENCE for will call desk. COLUMBIA OUTFITTING CO., 455 W. 7th.

WANTED — HANDY MAN, $40, ROOM AND board. Address K, box 499, TIMES BRANCH OFFICE.

WANTED—ERRAND BOY WITH WHEEL. CAL MAP CO., 1226 Story Bldg.

WANTED—BOYS TO TIE BUNDLES. NEW METHOD LAUNDRY, 401 E. Sixth st.

WANTED—NEAT DELIVERY BOY. THE TYPEWRITER SHOP, 943 S. Spring.

WANTED — TRAP DRUMMER FOR PICTURE theater. Address S, box 109, TIMES OFFICE.

WANTED—STRONG BOY AS ERRAND BOY. CALL ready for work. 304 BOYD ST., upstairs.

WANTED—DISCHARGED SERVICE MEN, OUTdoor proposition, ROOM 11, 635½ S. Spring st.

WANTED—BOY OVER 18 FOR BAKERY WORK. 812, 1951 SAN PEDRO ST.

WANTED—LEARN ACTUAL AUTO REPAIRING. Y.M.C.A. AUTO SCHOOL, 10072. See Ins. Course.

WANTED—MAN TO WORK NIGHTS AS BAKER'S helper. Call at MOODY PIE CO., 742 Turner st.

WANTED — MAN TO CLEAN GEARS. MODERN AUTO WORKS, 1674 W. Washington.

WANTED—STRONG BOY WITH WHEEL, PRINTing office. 224 E. FOURTH ST.

WANTED—DISCHARGED SERVICE MEN. GOOD pay, steady position. SMALL, 323 Grosse Bldg.

Store and Office.

WANTED — YOUNG MEN TO PREPARE FOR business positions; we receive a great many more calls from business men for competent book-keepers and secretaries than we can fill; enter at once and get ready for a successful career. WILLIS-WOODBURY BUSINESS COLLEGE, 5th floor Hamburger Bldg. See Inst. ad.

WANTED—
ALTERATION HANDS ON SUITS AND COATS. BULLOCK'S.

WANTED—A HIGH CLASS WINDOW TRIMMER and card writer in an exclusive men's wear shop. Must have experience in selling haberdashery.
WORTH & BUSH, 130 Grant ave., San Francisco, Cal.

WANTED—BILLING AND LEDGER CLERK. Young man 18 to 25 years of age, who is not afraid of work. Must be clean cut and live at home. Answer in own handwriting, giving full details as to past experience and general qualifications. Address S, box 72, TIMES OFFICE.

WANTED—AT HAMBURGER'S. EXPERIENCED SHOE SALESMEN. APPLY AT THE SUPT.'S OFFICE BEFORE 10:30 A. M.

WANTED—EXPERIENCED BOOK-KEEPER, PREfer lumber experience, steady position; prefer married man not over 35 years old. See G. H. WARD, Roselyn Hotel, Saturday, 10 a.m.

WANTED—YOUNG MAN 17 OR 18 TO WORK ON soda fountain and confectionery store. Apply ANAHEIM SWEET SHOP, Anaheim, Cal. Pho. 64.

WANTED—MEN FOR PEN AND TYPEWRITER addressing. 318 DELTA BLDG.

Salesmen and Solicitors.

WANTED — SALESMAN WITH $2000 INVESTment, fully secured, in prosperous local concern, business will stand thorough investigation. Salary and commission $300 per month and dividend. Full particulars at 431 I. W. HELLMAN BLDG., 124 W. Fourth.

WANTED—SALESMEN, ONE QUART OF SPEEDoline equals 53 gallons of gasoline; salesmen wanted; good commission; write or call at 2202 S. Vermont ave. THE SPEEDOLINE SALES AGENCY.

WANTED—FOUR GOOD SALESMEN FOR COUNtry trade; those carrying another line preferred; big demand, good profit, every merchant can handle; only those with ability to qualify need apply. 334 I. W. HELLMAN BLDG.

WANTED — EXPERIENCED FURNITURE SALESman, must have 5 to 10 years' experience and knowledge of carpets, draperies, stoves, furniture, etc. Address L, box 461, TIMES BRANCH OFFICE.

WANTED — TWO EXPERIENCED AUTOMOBILE salesmen, successful new car salesmen only; salary and commission, from $200 to $400 monthly to the right men. References required. Address K, box 483, TIMES BRANCH OFFICE.

WANTED—AN EXPERIENCED SHOE SALESMAN, good salary, right party; must be able to furnish first-class reference, state age, experience and salary wanted. Address L, box 435, TIMES BRANCH OFFICE.

WANTED—WE HAVE AN OPENING IN OUR Edison department for two wide-awake phonograph salesmen. See MR. YATES, at Fitzgerald Music Co., 727 S. Hill.

WANTED—HELP— Male.

Salesmen and Solicitors.

WANTED—
Two Live Motor Truck Salesmen.
Only those with REAL knowledge of TRUCK CONSTRUCTION and PROVEN RECORD of results in selling trucks need apply. Immediate results wanted, and to the right parties satisfactory returns will be made.
Your reply held confidential and should give as full details as possible.
Address S, box 296, TIMES OFFICE.

WANTED—TWO OR THREE GOOD NEWSPAper solicitors. To producers THE TIMES offers an excellent opportunity for advancement. Apply to MR. WILSON, 2nd floor Times Bldg., after 4 p.m.

WANTED—
Well-known western corporation has opening on its sales force for two men over 30 years of age, residents of Southern California, who are interested in bettering their present situation. This position calls for work, but it pays big. Experience immaterial. Address S, box 110, TIMES OFFICE.

WANTED—STOCK SALESMEN. WE WANT SEVeral high-class and fairly experienced stock salesmen, men who have been accustomed to making better than $3000 per month, to sell one of the best industrial offerings ever placed on the market in Los Angeles. Write O, box 234, TIMES OFFICE, giving your references and experience.

WANTED — SERVICES OF AN EXPERIENCED real estate and insurance man on a salary and commission basis, or guarantee and commission basis; party must have had experience in real estate and fire insurance office. The position will easily pay $150 to $200 to the right party. Address Box 231, LAS VEGAS, Nev.

WANTED—SALESMEN, POSITIONS THAT PAY from $20 to $50 every day to men of energy, good personality and common sense. A proposition you can sell as fast as you can think, talk and travel; brand new, absolutely no competition. P. O. BOX 1281.

WANTED — YOUNG MAN, NOT OVER 23, FOR traveling position in California, no previous selling experience necessary, but must be of good appearance, lots of pep and a convincing talker. Unless you comply with the above do not take up our time. See MR. VAN SANDS, 502 Haas Bldg.

WANTED—SALESMEN, ONE DEMONSTRATION will convince you that we have the best money-maker on the Coast. Sells on sight. AJAX MFG. CO., 741½ So. L. A. st.

WANTED—FOUR GOOD SALESMEN TO CALL ON retail merchants and business men; only those with experience in salesmanship need apply. 334 I. W. HELLMAN BLDG.

WANTED—TRAVELING REPRESENTATIVE TO appoint State agents, insurance, stock men preferred. Coms. up to $1000. 735 H. W. HELLMAN BLDG.

WANTED—CITY SALESMAN WITH CAR, $12 TO $15 per day; leads furnished. Not a solicitor, but a salesman proposition. Apply SALES MANAGER, from 9 to 12, 858 S. Figueroa.

WANTED — HIGH-GRADE ACCIDENT AND health insurance salesman, Seattle and Tacoma territory, salary and commission. Address B., HOTEL CLARK.

WANTED—I WANT FOUR REAL SALESMEN, men who know they can qualify. See TUCKER, 613 S. Grand ave.

WANTED — LIVE MEN, GOOD PROPOSITION; fast seller, big profits. 411 LANKERSHIM BLDG.

WANTED—EXTRA SALES PEOPLE. APPLY FRIday, 8:30 a.m., 335 DOUGLAS BLDG.

WANTED—SALESMAN, MUST BE HUSTLER AND reliable; auto owner preferred. 943 S. GRAND.

Trades.

WANTED—WILL PAY $25 TO $50 PER WEEK TO MARKERS, CUTTERS AND ASSISTANTS ON SILK WAISTS. THOSE WHO CAN USE THE CUTTING MACHINE AND THE SHORT KNIFE MAY APPLY. COME READY FOR WORK.
JOSEPH & EARNEST ZUKIN, 746 S. LOS ANGELES ST.

WANTED—OPERATOR, EXPERIENCED ON Bonaz Embroidery Machine. Will make special inducements to the right party. Feel confident it will pay you to come up and have a talk with us.
JOSEPH AND ERNEST ZUKIN, 746 S. Los Angeles st.

WANTED—
TAILOR, TO MAKE ALTERATIONS ON MEN'S READY-TO-WEAR CLOTHING. APPLY FOREMAN & CLARK, FIFTH AND BROADWAY. SEE MR. CULP.

WANTED—
J. W. ROBINSON CO., Seventh and Grand, require an experienced bushelman for the men's clothing dept.
Apply SUPT.'S OFFICE, between 9 and 10 a.m.

WANTED—FOR FURNITURE FACTORY.
2 FIRST-CLASS TURNERS.
1 SHAPER MAN, EXPERIENCED.
PERMANENCY FOR RIGHT MEN.
APPLY 1200 E. 8TH ST., LOS ANGELES.

WANTED — FIRST-CLASS AUTO PAINTER, striper and finisher, one who is capable of managing shop. None but first-class man need apply. 530 S. LOS ANGELES ST. Dexter's Auto Paint Shop.

WANTED—FIRST-CLASS MECHANIC, THOROUGHly familiar with Western gas engine and capable of taking charge of mill. plant; $5 day, 8 hours and overtime, more money if capable. Address S, box 100, TIMES OFFICE.

WANTED — A RELIABLE MAN THAT UNDERstands something about plumbing repairs, plumbing material and to fill orders. Must give good references, where he worked and have good recommendations. S, box 283, TIMES OFFICE.

WANTED—EXPERIENCED REED WORKERS; ALso young man to learn trade. Apply REAL REED CHAIR COMPANY, 648 E. Belgrave, Huntington Park. Telephone 29963.

WANTED—JOB PRINTER FOR WELL EQUIPped one-man shop in San Joaquin Valley town. See MR. NOYES, Hotel Alexandria, 10 to 3, Friday.

WANTED—PAINT MAN FOR WORK IN FIRST-class paint factory, as mill man and tinter; must have had experience. Address K, box 485, TIMES BRANCH OFFICE.

WANTED—IMMEDIATELY, AUTO WOOD WORKers; top wages paid, none but experienced men need apply. Steady work assured. See BRYANT, 1655 S. Grand ave.

WANTED—DRAFTSMAN, ONE WHO IS AN EXperienced tracer. Call 521 UNION LEAGUE BLDG.

WANTED—FIRST-CLASS BARBER, $25 GUARantee; do not apply unless first-class, steady man. Box 6, WINSLOW, Ariz.

WANTED—AT ONCE, GORDON FEEDER, MUST be experienced or don't apply. $18. Printing Dept., 2nd floor, 132-134 S. LOS ANGELES ST.

WANTED — FIRST-CLASS WOODWORKER ON auto bodies, and also first-class fender repair man. FONTAINE AUTO WORKS, 1101 W. Pico.

WANTED — ORNAMENTAL PLASTER MODEL maker, at once. AMERICAN CEMENT PRODUCTS CO., 3248 Long Beach ave., city. 28437.

WANTED—FIRST-CLASS WOOD TURNER, GOOD pay, steady work. MASON MFG. CO., 306 Winston st.

WANTED—FIRST-CLASS MANUFACTURING JEWelers. SOUTHWEST TURQUOISE COMPANY, 213 W. Fifth st.

WANTED—FIRST-CLASS PIANO POLISHER. ASK for MR. HOSBIC, Fitzgerald Music Co., 727 S. Hill.

WANTED—ALL-AROUND AUTOMOBILE PAINTER at once, capable of running a shop. Apply L. A. ARNOLD, 643 W. Fourth st., Long Beach.

WANTED—AUTO BODY BUILDER, FIRST-CLASS man on commercial bodies and cabs. WESTERN WHEEL CO., Branch, 2019 W. Pico.

WANTED—SHIP CARPENTERS, ALSO WOOD caulkers. Apply SOUTHWESTERN SHIPBUILDING CO., East San Pedro. MR. LEWIS.

WANTED — SEVERAL SALESMEN, HOUSE TO house work, salary and commission. Apply SINGER SEWING MACHINE CO., 828 S. Bdwy.

WANTED—TAILORS, TAILORS, TAILORS. Exceptional salaries for high-class men. MAKK, 605 E. Colorado, Pasadena. Phone Fair Oaks 269.

WANTED—TAILOR ON MEN'S COATS. UNION wages. N. LASKY, 319 Germain Bldg., 224 S. Spring.

WANTED — ALL-AROUND PAINTER, WAGES $4 per day. Call 111 S. BROADWAY.

WANTED—A GOOD TAILOR OR BUSHELMAN AT once. 60 S. FAIR OAKS, Pasadena.

WANTED—2 WOOD WORKERS FOR BUILDING stake bodies and cabs. 712 S. SAN PEDRO.

WANTED—JOB PRESSMAN. 1415 DEWEY AVE. Miller Printing Co. Phone 75164.

WANTED—EXPERT SHOW CARD WRITER, GOOD salary to right man. FAY, 317 W. SIXTH.

WANTED—BUSHELMAN, STEADY WORK. 908 W. EIGHTH.

WANTED — FINISH CARPENTER FAMILIAR built-in bed work. 1144 S. LAKE ST.

WANTED — FIRST-CLASS PICTURE FRAMER. CHURCH-BETKER MFG. CO., 213 W. 4th st.

Chauffeurs, Teamsters, Etc.

WANTED—YOUNG MAN TO DRIVE FORD DElivery car; no soliciting or collecting. $15 per week. Apply DIAMOND LAUNDRY, 8th and Towne ave.

WANTED—YOUNG MAN TO DRIVE FORD AND general work in grocery. 2727 S. GRAND AVE.

WANTED—HELP— Male.

Hotel, Restaurant, Club.

WANTED—EXPERIENCED JANITOR AND HOUSEman of good habits, 24 apartments, modern, no furnace, handy with tools, tinting, plumbing preferred. WINDWARD APARTMENTS, Venice.

WANTED—JANITOR, $35 PER MONTH, ROOM and board. HARVARD SCHOOL, 16th and Western ave.

WANTED—JAPANESE PORTER, 524 S. SPRING ST., Jahnke's Tavern.

Professions and Vocations.

WANTED—ASSAYER AND TRANSIT MAN, Sonora, Mexico; Spanish desirable but not necessary; give particulars and phone. Address L, box 479, TIMES BRANCH OFFICE.

Farm and Garden.

WANTED—GARDENER FOR 5 HOURS DAILY, will give $30 per month, free use of 2-room furnished house, good chicken yard and ground for vegetables. City. Address L, box 340, TIMES BRANCH OFFICE.

WANTED—FIRST-CLASS GARDENER; MUST UNderstand how to care for and milk 1 cow; first-class position, best wages paid. Apply 3330 W. ADAMS.

WANTED—A FIRST-CLASS BEE MAN, TO TAKE charge of 150 stands of bees; also to do ranch work at spare time; steady position for the right man. Address S, box 214, TIMES OFFICE.

WANTED—EXPERIENCED MAN TO WORK ON poultry ranch. UNIVERSAL POULTRY FARM, Lankershim Blvd., cor. 2nd st., Lankershim, Cal.

WANTED—FARM HAND FOR GENERAL ORCHard work at Little Rock. Call at 730 CENTRAL AVE.

WANTED—HELP— Female.

Miscellaneous.

WANTED—NOTE OUR NEW LOCATION. FIRST-class family chef, $100; valet, $90-$100; six experienced janitresses, $50; parlormaid and waitress, Montecito, $60; second maid, $55; upstairs and sew, $45; cook and second maid, city, $60 and $40; cook and second maid, Oak Knoll, $50 and $45; cook and second maid, country, $50 and $45; 3 family cooks, Pasadena, $65; others, $50 and $60; competent housegirl, country, $65; house girl, 3 adults, Montecito, $60-$65; 2 colored housegirls, country, $50 each; family laundress, $50, $60; waitress, institution, $35; another, girl's school, $35-$40. Many places, best wages. MRS. PATTEN'S EMPLOYMENT AGENCY, Room 416 Byrne Bldg. 253 S. Broadway, corner Third.

WANTED—
Experienced BOOK-KEEPER, Salary $75-$80.00. Experienced STENOGRAPHER, about 25. Salary, $75-$85.
Neat appearing BOOK-KEEPER-STENOGRAPHER. Work light, heavy experience not necessary. Starting salary $65.
TYPIST, clerical assistant. Salary $52.
EDUCATIONAL EXPERT COMPANY, 704-705 Haas Bldg. (Agency,) Broadway at 7th.

WANTED — TUCKER'S EMPLOYMENT AGENCY, 211½ W. 2nd st. Waffle cook, must run 8 plates, $15; no Sunday work; Waffle cook, Long Beach and room; Jewish cook, must be A1, $20 wk.; short order and pastry cook, $18 wk.; working housekeeper and yard man, Mexico, employer here; meat carver, $12; pastry cook, $12 wk.; milker and wife, cook, $70, fd.; waitresses, maids, house help, cafeteria girls; 2 cafe waitresses, Bakersfield, $15 wk.

WANTED—
Steno., dictaphone opr., (good personality,) Start $75.
LOS ANGELES COMMERCIAL SERVICE, (Agency,) 522 Homer Laughlin Bldg., 315 S. Broadway.
65104. Broadway 7070.

WANTED—
Stenographer-cashier, with knowledge of book-keeping, $75.
Two good typists, $60.
FEE 10 PER CENT. FIRST MONTH'S SALARY.
HUMMEL BROTHERS' AGENCY, COMMERCIAL DEPARTMENT, 424 S. Broadway, room 408.

WANTED—STENO & B.K....................$85
Steno., wholesale house....................$75
Steno., temporary, 1 week..............$3 day
Cashier, P.B.X. and light steno. (comb.)....$65
Typist, want two; must be rapid............$12
Book-keeper and steno., (full charge).......$12
Steno., some legal experience, rapid........$75
BUSINESS MEN'S CLEARING HOUSE, (Agency,) 516 Security Bldg., 5th and Spring.

WANTED—
A1 legal steno., (secretarial) near-by town, $110.
LOS ANGELES COMMERCIAL SERVICE, (Agency,) 522 Homer Laughlin Bldg., 315 S. Broadway.
65104. Broadway 7070.

WANTED—
STENOGRAPHER under 30, purchasing dept. experience preferred; excellent future..$100
STENOGRAPHER and bkpr., Santa Barbara..$100
STENOGRAPHER and switchboard opr..$65-$75
CALIFORNIA COMMERCIAL SERVICE, Brockman Bldg. Agency. 7th and Grand.

WANTED—12839—PHONES—MAIN 1095.
SWEDISH & AMERICAN EMP. AGENCY, 101½ South Broadway.
Cook, first-class family, $65 up; second maid, $50; house girl, $65; laundress, home place, $65; chambermaids, $40 up; waitresses, good wages; cafeteria and restaurant help. Call early.

WANTED—SANITARIUM COOK, CITY, $60-$65; family cook, $45 to $60; parlor maid, waitress, $45; second maids, $40, $45, $50; girls for general housework, $30 to $50; kitchen maids, $35; apartment-house couples, $75 to $90 and apt. HENDERSON EMPLOYMENT AGENCY, 318 W. 3rd st., Room 201.

WANTED—SEVERAL BRIGHT GIRLS, WITH OR without business experience to quickly prepare for expert COMPTOMETER and BURROUGHS CALCULATOR MACHINE OPERATORS. Good salaries paid operators. HOFF'S EXPERT TRAINING SCHOOLS, Grosse Bldg. (See Inst. Adv.)

WANTED—FAMILY COOK, SMALL FAMILY, eastern people, $60; upstairs maid, $45; another, Pasadena, 2 adults, $45; nurse, 6 months baby, $40; nurse 1 child, $40; cooking and serving, plain place, $50; several straight cooks, $50-$55. BONDED SERVICE, 430 Broadway.

WANTED—CHILDREN TO JOIN CLASS IN NAtional, classical, toe dancing Sat. 10:30, $2 mo. Babies Thurs. 2:30; ladies, Thurs. 4:30; children's dramatic class Sat. 3:30, $1 mo. ABBOTT SCHOOL, 845 S. Figueroa. (See Inst. Course.)

WANTED—TEN GIRLS TO ASSIST IN OFFICE IN exchange for course in stenography, book-keeping, telegraphy. Also have openings in private homes for women desiring to earn board, room and tuition while attending our day classes. MACKAY BUSINESS COLLEGE, Ninth and Main.

WANTED—LADIES, YOU ARE GUARANTEED A POSITION this spring as TRIMMER or MAKER by taking my 5 weeks' course for $8 in MILLINERY, NOW. EDITH MAY, Brack-Shops, 7th and Grand. (See Inst. adv.)

WANTED—LADIES, REMEMBER YOU CAN HAVE hats made to order or remodeled at THE EDITH MAY SHOP, sixth floor Brack-Shops. Special sale now on for all trimmed hats at 50 per cent. below popular prices. (See Inst. adv.)

WANTED—WE HAVE A LADY'S AGENT PROPOsition which enables you to make $10 to $25 daily; a new and high-class product. See MR. METTEN, or MR. PIERSON, between 2 and 5 p.m., 210 S. Flower, Apt. 214.

WANTED—LIMITED NUMBER YOUNG WOMEN to enter strictly private, refined, exclusive stenographic school. No classes, individual instruction. Bdwy. 1775. 708 I. W. HELLMAN BLDG., 124 W. 4th st.

WANTED—EXPERIENCED KODAK PRINTER. EARL V. LEWIS CO., 213 Coulter Bldg., 213 S. Broadway.

WANTED — TO WORK IN WASH ROOM, EXperienced preferred. Apply between 8 and 9 in morning. MODERN CURTAIN CLEANING CO., 1808 W. Washington st.

WANTED—CERTIFIED COMMERCIAL TEACHER, quick Gregg shorthand and book-keeping. CODDINGTON TEACHERS' AGENCY, 533 Citizens National Bank Bldg.

WANTED—6 YOUNG LADIES TO LEARN COMPtometer and Burroughs calculator. Excellent opportunities for efficient operators. MRS. FAY DEADERICK, 404 Ferguson Bldg. (See Inst. Ad.)

WANTED — POWER MACHINE OPERATORS TO work on dresses, etc., quick learners taught. E. HANNAFORD, 6556 Hollywood blvd.

WANTED—HELP IN FIRST-CLASS DRESSMAKing shop. Phone 579787, or 1300 CURSON AVE., Hollywood.

WANTED—WOMAN TO DO EMBROIDERY IN factory. BOSTONIAN MFG. CO., 724 S. Los Angeles.

WANTED—WOMEN, LEARN TO BE BARBERS. EARN GOOD SALARY. SEE MOLER'S, 429 E. FIFTH ST. WAGES WHILE LEARNING.

WANTED—OPERATORS ON LADIES' NECKWEAR. Learners taken. STYLPLUS MFG. CO., 741 S. Wall st.

WANTED — STUDENTS, STRICTLY PRIVATE instruction in Gregg shorthand and touch typing. Day and evenings. BDWY. 1775.

WANTED — LEARN BEAUTY CULTURE, HAIRdressing, hair mfg., Marcel waving, Leader. Estb. 12 years. 228 Mercantile Place. (See Inst. ad.)

WANTED—YOUNG LADY SOME EXPERIENCE for candy store. Address K, box 410, TIMES BRANCH OFFICE.

WANTED—LADY UNDERSTANDING SWITCHboard for few hours daily for rent of comfortable room. Call MAIN 6807.

WANTED — GIRL OR WOMAN WHO UNDERstands making pies. HOLLYWOOD CAFETERIA, 6657 Hollywood Blvd. Holl. 575.

WANTED—BY MONTH, WOMAN TO AMUSE 4 year old boy, while mother works. Nice home, easy place. Call after 12. 816 W. 9TH ST.

WANTED — PANTS FINISHER FOR STEADY work. Room 45 CANADIAN BLDG., 432 S. Main.

WANTED—LEARN PICTURE ACTING AT HOLLYwood Studio, 5624 Virginia ave. 59162. Course $20. South Hollywood car. (See Inst. ad.)

WANTED—GIRLS, LEARN HAIRDRESSING, SUMmer rates, positions guaranteed. MACDONALD'S H.D. COLLEGE, 204 Mercantile Pl. See Inst. ad.

WANTED — A GOOD EXPERIENCED CHAMBERmaid. Call at the NATICK HOUSE, First and Main st.

WANTED—HIGH SCHOOL GIRL, BRIGHT, ENERgetic, for confectionery, Saturday, Sundays and after school. 3341 MISSION ROAD. East 187.

WANTED—EARN $90 TO $145 MONTH, DIRECT from school. Catalogue free. MACKAY BUSINESS COLLEGE, Pico 3492. 63193. See Inst. adv.

WANTED — EXPERIENCED AND APPRENTICE help. FLORENTINE HAIRDRESSING COLLEGE, 227 Mercantile place.

WANTED—SODA DISPENSER, GOOD SALARY, short hours, and steady position. Apply 6000 HOLLYWOOD BLVD. Tel. Holly 2010.

WANTED—WOMAN TO ASSIST WITH LIGHT work in apartment and care of two small children. Phone WILSHIRE 1152. References.

WANTED—FIRST-CLASS LADY PASTRY COOK. Call JAHNKE'S TAVERN, 524 S. Spring st.

WANTED—FINISHERS ON LADIES' NECKWEAR. STYLPLUS MFG. CO., 741 S. Wall st.

WANTED—LADY TO DO EASY HOUSEWORK FOR home, stenography course and expenses. 62586.

WANTED — COMPETENT FINISHER ON gowns. POWELL, 1610 W. 6th.

WANTED—HELP— Female.

Miscellaneous.

WANTED—
YOUNG WOMEN, 18 TO 25 YEARS OF AGE, TO LEARN TELEPHONE OPERATING, SALARIES ARE PAID WHILE LEARNING. RAPID ADVANCEMENT. STEADY AND PERMANENT POSITIONS. APPLY SOUTHERN CALIFORNIA TELEPHONE COMPANY, 1320 SOUTH HOPE ST.
Take Pico car to Hope. Walk ½ Block South.

WANTED—COMBINATION BOOK-KEEPER AND stenographer, autos, $75-$100. A1 stenographer, able to revise letters; low starting salary, but good house and EXTRA FINE ADVANCEMENT. Thoroughly experienced legal file clerk, must also be fair stenographer, $90. First-class phone secretary and stenographer, clever, persuasive, tactful; not an easy position except for the right girl, $65 to start. New positions constantly, mostly filled without advertising. Better register. F. S. BEAVIS, Agency for "EVERYTHING HUMAN FOR THE OFFICE," Investment Bldg.

WANTED—
LEGAL STENOGRAPHER, Arizona............$125
STENOGRAPHER, coast town...................$75
STENOGRAPHER, Imperial Valley, banking...$80
STENOGRAPHER, chemical work exp..........$80
STENOGRAPHER, able to meet public........$15
CASHIER, downtown..........................$10
NO REGISTRATION FEE.
THE PACIFIC AUDIT & SYSTEM CO., INC., 784 Union Oil Bldg. (Agency,) 7th & Spring sts.

WANTED — EXPERIENCED WAFFLE COOK, $15 wk.; second cook, $55, R. & B.; young ranch cook, $50, R. & B.; pantrywoman, $15 wk.; 2 waitresses, Arizona, $14 wk., employer here; pastry cook, no Sunday, $12 wk.; serving girl, $9 wk.; 2 waitresses, country hotel, $35, R. & B.; 2 waitresses, tourist hotel, $35, R. & B.; 2 chambermaids, beach hotel, $30, R. & B.; chambermaid, small country hotel, $30, R. & B.; matron, kitchen dept., inst., $50, R. & B.; kitchen helper, school, $35, R. & B. HUMMEL BROS., AGCY., 116-118 E. Second st.

WANTED—
J. W. ROBINSON CO., 7th and Grand, require the services of a woman for corset work room, one experienced in alteration work only.
APPLY SUPT.'S OFFICE, BET. 9 AND 10 A.M.

WANTED—POSITIONS OPEN.
Steno., secretary, north, emp. here.......$100
Steno., for large corporation...............$75
Steno., automobile tires.....................$75
Steno., biller, Saturday afternoons off.....$60
Typist for Broadway house...................$12
B.K., credit dept., experience............open
Stenog., for Imperial and Phoenix........open
Ladies under 35.
REFERENCE ASSN., (Agency,) 431 Central Bldg.

WANTED — EXPERIENCED LADY GROCERY clerk. 721-723 S. MAIN ST.

WANTED — OFFICE ASSISTANT (EASY WORK) for stenography or multigraphing course. 62580.

WANTED—EXPERIENCED SODA FOUNTAIN AND steam table lady. 330 W. 5TH ST.

Store and Office.

WANTED—
Alteration help on skirts, coats and gowns. Experienced preferred, but will take persons who can do plain sewing and teach them alteration work. Must apply immediately.
NEW YORK STORE, 7th and Grand ave.

WANTED—
THE BROADWAY DEPARTMENT STORE has several very desirable positions for trained salespersons, especially those with yardage goods experience.
APPLY EMPLOYMENT OFFICE, 7TH FLOOR.

WANTED—BRIGHT YOUNG WOMEN TO PREpare as operators on the BURROUGHS POSTING BANK STATEMENT and CALCULATING MACHINES. WILLIS-WOODBURY BUSINESS COLLEGE, 5th floor Hamburger Bldg. Pico 133; 61850. See Instruction adv.

WANTED—
ALTERATION HANDS ON SUITS AND SKIRTS. BULLOCK'S.

WANTED — BRIGHT YOUNG WOMEN TO PREpare for business and government positions, expert instruction in GREGG SHORTHAND, TOUCH TYPEWRITING, BOOK-KEEPING, etc. WILLIS-WOODBURY BUSINESS COLLEGE, 5th floor Hamburger Bldg. Pico 133, 61850. See Inst. ad.

WANTED—STENOGRAPHER AND DICTAPHONE operator, capable of acting as secretary in large electrical sales organization; give references and state salary desired. Address K, box 471, TIMES BRANCH OFFICE.

WANTED—YOUNG LADY WHO UNDERSTANDS needlework for art department in suburban store. Nice permanent position to right party. State experience and phone number to address L, box 521, TIMES BRANCH OFFICE.

WANTED—STUDENTS IN GREGG SHORTHAND and typing. Individual instruction enables you to complete course in 3 months, day and evening instruction. PACIFIC SCHOOLS, 708 I. W. Hellman Bldg., 124 W. 4th.

WANTED—YOUNG LADY, WHO UNDERSTANDS double entry book-keeping and general office work, also be able to use typewriter, state experience, salary also to begin. Address R, box 4, TIMES OFFICE.

WANTED—SEVERAL GIRLS TO PREPARE FOR stenographers and book-keepers, day and evening classes; books furnished; positions guaranteed. DUTTON COMMERCIAL SCHOOL, 535 Cons. Realty Bldg., 6th and Hill. (See Inst. Course.)

WANTED—YOUNG LADY FOR BILLING, MUST be good typist. Prefer one who can also operate Burroughs posting machine. State age, experience and salary wanted. Address L, box 547, TIMES BRANCH OFFICE.

WANTED—EXPERIENCED STENOGRAPHER FOR wholesale house. Permanent position. State experience, age and salary. Address L, box 384, TIMES BRANCH OFFICE.

WANTED—TYPIST TO QUICKLY PREPARE FOR ELLIOTT-FISHER OPERATOR or DICTAPHONE OPERATOR. HOFF'S EXPERT TRAINING SCHOOLS, Grosse Bldg. (See Inst. Adv.)

WANTED—EXPERIENCED CASHIER, WRAPPER FOR FRIDAY SALE. APPLY FRIDAY MORNING, BETWEEN 8:30 AND 9. J. M. HALE CO., 341 S. BROADWAY.

WANTED—YOUNG LADY AS CLERK. APPLY BY letter only, PARKER'S BOOK STORE, 220 S. Broadway.

WANTED—YOUNG LADY EXPERIENCED IN LAdies' tailoring for office work and saleslady. A. GREEN, 745 S. Broadway.

WANTED — EXPERIENCED MILLINERY SALESwomen and makers. Apply JACK LANE, 10th floor Brack-Shops Bldg.

Saleswomen and Solicitors.

WANTED — LADY DESIRED TO REPRESENT manufacturer dealing with physicians and women. To the right woman training will be given. Apply for particulars between 2 and 4 p.m. MRS. K. H. V. STAFFORD, Stillwell Hotel.

WANTED — CAPABLE SALESWOMAN FOR ready-to-wear department; also saleswoman and fitter for corsets. State experience, reference and salary expected, also phone number. Address JOSEPH RICHARDSON, Porterville, Calif.

WANTED—EXPERIENCED EXTRA SALESWOMEN FOR FRIDAY'S SALE. APPLY BET. 8:30 AND 9. J. M. HALE CO., 341 S. BROADWAY.

WANTED—EXTRA SALES PEOPLE. APPLY FRIday, 8:30 a.m., 335 DOUGLAS BLDG.

Trades.

WANTED — EXPERIENCED OPERATORS ON POWER MACHINES TO MAKE DRESSES AND APRONS. CALL.
A. D. EDWARDS & SONS, 341 WALL ST.

WANTED — FIRST-CLASS WAIST AND SKIRT HANDS FOR HIGH-CLASS DRESSMAKING ESTABLISHMENT. MUST BE THOROUGHLY COMPETENT. PERMANENT POSITION TO RIGHT PARTIES. MACKINNON, 2906 W. EIGHTH ST.

WANTED — EXPERIENCED POWER MACHINE operators on ladies' straw hats. 622 SOUTH BROADWAY. Entrance Platt Music Store, 3rd floor.

WANTED—
EXPERIENCED SKIRT FINISHERS AT ONCE.
APPLY A. GREEN, 745 S. BROADWAY, FIFTH FLOOR.

WANTED—CHOCOLATE DIPPER AND CANDY shop girl. State experience and salary wanted. TRUAX'S CONFECTIONERY, Inglewood. 5c car fare.

WANTED — EXPERIENCED CUFFERS, NECKbanders and piece work ironers on ladies' clothes. Apply EXCELSIOR LAUNDRY, 424 S. Los Angeles st.

WANTED—10 OPERATORS FOR 10 NEW MAchines. BOSTONIAN MFG. CO., 724 S. Los Angeles st.

WANTED — EXPERT FINISHER ON FANCIES. HARVARD CLEANERS, 2163 W. Washington. 73468.

WANTED—HELP— Female.

Trades.

WANTED—
LADY TENT MAKER, AND GENERAL CANVAS WORKER, APPLY MR. BELL, 530 S. MAIN.

WANTED—
EXPERIENCED OPERATORS ON POWER MACHINES. TO MAKE CHILDREN'S DRESSES, SMOCKS, MIDDIES, ETC. ONLY THOSE WHO HAVE HAD EXPERIENCE OR SIMILAR WORK NEED APPLY. STEADY WORK. FAIR COMPENSATION. EXCELLENT SHOP CONDITIONS. M. HIRSHFIELD & CO., 820 S. BROADWAY. ROOM 401.

WANTED—
FIRST-CLASS FINISHERS, APPLY FOREMAN & CLARK, FIFTH AND BROADWAY.

WANTED — EXPERIENCED SEWERS AND workers on fine gowns, suits and skirts good salaries for competent people. Apply I. MAGNIN & CO., Hotel Maryland, Pasadena.

WANTED—OPERATOR, EXPERIENCED ON Bonaz embroidery machine. Will make special inducements to the right party. Feel confident it will pay you to come up and have a talk with us.
JOSEPH AND ERNEST ZUKIN, 746 So. Los Angeles st.

WANTED—GIRLS AS OPERATORS ON HATS AND caps; also trimmers. Apply GLOBE HAT & CAP WORKS, 122 W. First st. Henne Bldg.

WANTED—WAIST FINISHERS, COME READY to work. 745 S. UNION AVE. Mrs. Hargrave. Phone 53366.

WANTED—DRESSMAKER, SHOP EXPERIENCE. 731 S. GRAND AVE.

WANTED—EXPERIENCED GIRL TO ASSIST IN tailoring. Apply 762 W. SEVENTH.

WANTED—EXPERIENCED COAT AND SKIRT hands. Apply THE COLUMBIA, 7th and Olive.

Household and Domestic.

WANTED—COMPETENT WOMAN FOR GENERAL housework, family of 2 adults, no laundry; must be good cook, strictly reliable and furnish references. This is splendid permanent place with good surroundings for proper steady party. Phone before 1 p.m. 590378.

WANTED — YOUNG WOMAN OR GIRL FOR companion and do light housework. Must speak Polish and English. Will give room, board and remuneration. Address L, box 441, TIMES BRANCH OFFICE.

WANTED—YOUNG WOMAN AS HOUSEKEEPER IN gentleman's home, one that is employed during day, who wants permanent home preferred; must be able to give references. Address L, box 454, TIMES BRANCH OFFICE.

WANTED—RELIABLE WOMAN WHO IS EXPERIenced in plain cooking for general housework, 3 in family. Sundays off. $45. Phone before 10 a.m., or after 4 p.m. GAR. 719.

WANTED — EXPERIENCED YOUNG GIRL FOR housework, must be good cook, laundry sent out, $45 per month. Apply 1831 WESTMORELAND BLVD. W. Washington car. Phone 73742.

WANTED—RELIABLE WOMAN TO DO LIGHT housework, 8 to 10 a.m. every morning. Apply before 10:30 this morning, 135 N. CORONADO ST. Phone 556564.

WANTED—GENERAL HOUSEWORK, SERVANT, man or woman, for family of three, wages $40 per month. Answer by mail or call at house of commanding officer, BALLOON SCHOOL, Arcadia.

WANTED—A GOOD RELIABLE WOMAN FOR general housework; no washing, good home for right party; good plain cook, wages $25 month. MRS. GUY WEDDINGTON, Lankershim, Cal.

WANTED—MIDDLE-AGED LADY FOR HOUSEkeeper for widower and son. German lady preferred. Best references. Address X, TIMES OFFICE, Redlands, Cal.

WANTED—MAID FOR GENERAL HOUSEWORK, must be good cook; wanted in day time only. Call mornings, 718 N. HELIOTROPE DRIVE. References. Phone 50537.

WANTED—WHITE WOMAN FOR HOUSEWORK, must be good plain cook and willing to care for baby in mother's absence, no washing; wages $60. Apply 1819 N. KENMORE. Hollywood.

WANTED—COOK FOR PRIVATE FAMILY ON desert, for particulars apply today at 1 p.m. AMERICAN TRONA CORP., 724 S. Spring st., 10th floor.

WANTED—MIDDLE AGED WOMAN TO ASSIST in boarding-house, no objection to woman with child. 126 W. COLLEGE ST., Covina. Phone 205.

WANTED—HOUSEKEEPER FOR ONE MAN OR board with private party. Address L, box 459, TIMES BRANCH OFFICE.

WANTED—FIRST-CLASS COLORED WOMAN FOR 8 hours house work. $10 week. 2580 OCEAN VIEW. 53361.

WANTED—GIRL FOR GENERAL HOUSEWORK; no laundry; wages $50. 9023 FOUNTAIN AVE., Hollywood. Phone Hollywood 4864.

WANTED—GIRL, HOUSEWORK, $40, GOOD home. Address L, box 505, TIMES BRANCH OFFICE.

WANTED—MIDDLE-AGED OR ELDERLY LADY for care of children, good home, no heavy work or washing, $18 per month. BOYLE 601.

WANTED—YOUNG GIRL TO ASSIST MOTHER alone with light housework and care of two babies. 423 N. OXFORD. 568489.

WANTED — YOUNG GIRL TO ASSIST WITH housework and care of children. Call GLENDALE 1228-M.

WANTED—WOMAN ON RANCH FOR HOUSEwork. Will consider one with child, good house to right party. Phone 878, DOWNEY.

WANTED — GENERAL HOUSEWORK GIRL, small family, $40 month. Phone 912-R-3, SAN GABRIEL.

WANTED — A GIRL OR WOMAN TO ASSIST with housework in family of three; ideal bungalow, good wages. 557657.

WANTED—A WOMAN TO DO LIGHT HOUSEwork, 2 in family; no laundry; no objection to child. Hollywood car. 1642 N. HARVARD. 599392.

WANTED — WHITE WOMAN, EXPERIENCED ironer, 3 days a week. Call 218 W. 37TH PLACE, rear.

WANTED—GOOD COOK WHO IS WILLING TO serve three adults. 880 W. ADAMS. Phone 24391.

WANTED — GIRL OR WOMAN FOR HOUSEwork, call after 5:30, 281 E. 50TH ST.

WANTED — COMPETENT GIRL FOR GENERAL housework. 3 in family. PHONE 54365.

WANTED—GIRL FOR HOUSEWORK, FAMILY OF 3. Apply mornings. 685 S. VERMONT.

WANTED — WHITE WOMAN FOR GENERAL housework; References. WEST 1951.

WANTED—COMPETENT GIRL FOR GENERAL housework, 2 in family, wages $40. 567309.

WANTED—AT ONCE, EXPERIENCED JEWISH cook. 113 W. 6TH ST.

WANTED — GIRL FOR COOKING AND DOWNstairs work, 3 adults. Phone 568768.

WANTED — WORKING HOUSEKEEPER, SMALL family, good home. HOLLYWOOD 1620.

Hotel, Restaurant, Club.

WANTED—
EXPERIENCED (WHITE) CHAMBERMAIDS.
APPLY LINEN ROOM, HOTEL CLARK.

WANTED—WAITRESSES, IMMEDIATELY, EXPErience not necessary, good wages, room and board; excellent, steady place. Call 1422 S. MARIPOSA AVE. Phone 75808.

WANTED—GOOD, STRONG BUS GIRL, 2 HOURS daily from 12 to 2; also assistant dishwasher for 3 hours' work daily. Apply 714 S. GRAND.

WANTED—COOK WHO UNDERSTANDS STEAM table. Apply ready for work. 627 W. 8TH STREET.

WANTED — MARRIED WOMAN TO WORK IN rooming-house in exchange for apartment. 531 SAN JULIAN ST.

WANTED—TWO WAITRESSES, $35, BOARD AND room. ARLINGTON HOTEL, Santa Barbara.

WANTED—WOMAN DISHWASHER. 524 SOUTH SPRING ST. JAHNKE TAVERN.

WANTED—EXPERIENCED WAITRESS. BEVERLY HILLS HOTEL, wages $35 month. 60504.

WANTED—HELP— Male and Female.

Miscellaneous.

WANTED—PIANIST AND VIOLINIST FOR PICture theater; experience not necessary if good musicians. Male or female. Address S, box 281, TIMES OFFICE.

WANTED — AT PASADENA HOSPITAL, AN EXperienced body ironer, man or woman. Phone FAIR OAKS 3920, Pasadena.

WANTED—YOUNG MAN OR WOMAN TO WORK on switchboard, evenings, for nice room. 520 S. FLOWER.

WANTED—MAN AND WIFE AS JANITOR AND maid for apt.-house. Must be experienced. 60556.

Investment Required.

WANTED—LIVE MAN, HANDY WITH TOOLS, TO assist experienced builder on good contracts, with services and thousand dollars or more for working capital; good opportunity for right man. Call 9681, W. SANTA CRUZ ST., San Pedro. Take La Rambla car.

WANTED—MAN, SALARY TO START $25 WEEK, must invest $150; investment returned as soon as you prove satisfactory, must start at once; send phone number and address. Address K, box 409, TIMES BRANCH OFFICE.

WANTED—$500 INVESTMENT, WITH SERVICES, will make $225 per month. Meet PETER PAINTER, 1006 S. Hill st., Los Angeles.

WANTED—HELP— Male and Female.

Investment Required.

WANTED — DRUGGISTS, DOCTORS, DENTISTS, veterinarians, nurses, positions, locations, etc., California and all States. F. V. KNIEST, Bee Bldg., Omaha, Neb.

Instruction Course.

WANTED—RAGTIME PIANO PLAYING TAUGHT in 20 lessons; saxophone. Write for booklet. CHRISTENSEN SCHOOL OF POPULAR MUSIC, 730 S. Grand, Pico 482; 65793.

WANTED — HOLLMAN BUSINESS COLLEGE trains for civil service exams., book-keeping, stenographic, secretarial positions. Catalogue. Realty Bd. Bldg., 631 S. Spring. 65522; Bwy. 2560.

WANTED—TRAIN TO BE A BUSINESS DOCTOR. International Accountants' Society; course advanced accounting. See representative, W. S. COOPER, Hayward Hotel.

WANTED—TELEGRAPHY, STENOGRAPHY, BOOK-keeping, catalogue free. MACKAY BUSINESS COLLEGE, Pico 3492, 63193. Ninth and Main.

WANTED — WILLIS-WOODBURY BUSINESS COLLEGE, Hamburger Bldg., 5th floor, Pico 133; 61850. "The School for Results."

WANTED—MEN AND WOMEN, PREPARE FOR civil service and commercial positions. HOFF'S EXPERT TRAINING SCHOOL, Grosse Bldg.

WANTED—TO LEARN VULCANIZING AND TIRE business in a business place. Not a school. Apply 218 E. 7TH and investigate.

WANTED—LADIES, CORSET MAKING TAUGHT to fit you for any position in corset line. NATIONAL CORSETIERES, 209 Grosse Bldg.

WANTED — LEARN BEAUTY CULTURE, HAIRdressing. Leader, estb. 12 yrs. 228 Mercantile pl.

WANTED—LEARN VULCANIZING; COURSE, $25; salary after 4 weeks. 325 W. FIFTH ST.

WANTED—ABBOTT SCHOOL, 845 S. FIGUEROA. Dancing, drama. Children's class Sat. 10:30.

WANTED — STUDENTS, DUTTON COMMERCIAL SCHOOL, 535 Cons. Realty Bldg., 6th and Hill.

WANTED—LEARN PICTURES ACTING AT HOLLYwood Studio, 5624 Virginia ave. Phone 59162.

WANTED—MEN TO LEARN VULCANIZING, BEST practical course. 1056 S. MAIN ST.

WANTED — PRACTICAL AUTO AND TRACTOR courses. N. A. S., 809 S. Figueroa. Catalog free.

WANTED—LADIES TO LEARN HAIRDRESSING. MACDONALD'S, 204 Mercantile Place.

WANTED—MRS. FAY DEADERICK, INSTRUCTOR Burroughs calculator. 404-405 Ferguson Bldg.

WANTED—BIG DEMAND FOR MILLINERS, PREpare yourself at EDITH MAY'S, Brack-Shops.

WANTED — BUSINESS TRAINING, INDIVIDUAL instr., day, evenings. PAC. SCHOOL, 124 W. 4.

WANTED—WOMEN TO COACH FOR GOVERNment position. MISS WILSON, 602 Roberts Bldg.

WANTED — SEE Y.M.C.A. AUTO SCHOOL, GET started right. 731 S. HOPE.

To Learn Trades.

WANTED—TO TEACH YOUNG MAN, 18 TO 25, machinist trade. WILHITE, 433 S. Flower.

WANTED—AGENTS— And Canvassers.

WANTED—NOTICE TO AGENTS SELLING "America's War for Humanity." Books now in L. A. and can be delivered immediately, saving freight charges and time. "Life of Roosevelt" ready for delivery about April 1. Address GEORGE G. CLOWS CO., 306 Tajo Bldg., Los Angeles. Call after 2 p.m.

EMPLOYMENT— Agencies.

WANTED—COLORED. DOZENS OF JOBS FOR chambermaids, porters, janitors, gen. housework. Come quick. Big wages, $10 to $20 week. COLEMAN, the Old Reliable, 211 E. 2nd. Bdwy. 2109.

WANTED—A. B. C. JAPANESE EMPLOYMENT AGENCY. 511 S. Olive st. 65718. Main 1947.

WANTED—GENERAL EMP. BUREAU, HELP furnished, hotel, restaurant, domestic, commercial. 65911; Bdwy. 5708. 307 W. SECOND ST.

WANTED—KATHERINE BARR EMP. AGENCY, BEST HELP OF ALL KINDS. COLORED SPECIALTY. 102 S. SPRING. A9590.

WANTED — WELFARE EMPLOYMENT AGENCY, all kinds of help, in and out of city. Call Broadway 6357. 1001 CENTRAL AVE.

WANTED— THE PACIFIC JAPANESE AAA EMP. AGENCY. 719 S. GRAND AVE. 61078; MAIN 1714.

WANTED—SITUATIONS— Male.

Miscellaneous.

WANTED — TRAFFIC MANAGER, RELEASED from war work, formerly connected with large eastern corporation, 20 years' experience in rates, routing, expediting classifications, thoroughly acquainted with railroad conditions in Cuba, Canada, and United States, have traveled extensively; highest references, both eastern and local. Address L, box 396, TIMES BRANCH OFFICE.

WANTED—BY A U. S. GOVERNMENT AVIATOR about to be released from active duty; was with one of the best selling organizations in the East before the war; has had quite a great deal of experience and have averaged $500 per month; wants to locate in Los Angeles, and has car. Address L, box 458, TIMES BRANCH OFFICE.

WANTED—EXPERIENCED MINE AND MILL MAchinist, with executive ability, wants position with mining company, or construction firm. Can speak Mex. Address VS, box 140, TIMES OFFICE.

WANTED—EXPERIENCED MAN WITH 1-TON G.M.C. truck would like steady work with some company, or special trips in or out of town. Address S, box 88, TIMES BRANCH OFFICE.

WANTED—JOB AS WATCHMAN BY RELIABLE man, aged 50; with $100 or $150 cash bond if required. State wages. Address K, box 408, TIMES BRANCH OFFICE.

WANTED—WORK ON HONEY BEE RANCH BY man who wishes to learn the business. W. H. BEAN, 1020 Meridian ave., South Pasadena, Cal.

WANTED — ACTIVE, STEADY BOY TO LEARN baker's trade, small salary start. Address L, box 345, TIMES BRANCH OFFICE.

WANTED—SOMETHING TO DO WITH MY FORD touring car. 19171.

WANTED—CEMENT WORK BY CONTRACT, BY first-class responsible mechanic. 29151.

WANTED—EXPERIENCED NURSE ATTENDANT, day or week. C. S. preferred. BDWY. 6286.

Store and Office.

WANTED — EXECUTIVE SECRETARY, EXPERT accountant, experienced in construction, manufacturing, wholesale and retail business, in all departments—office management, financial, purchasing, selling, transportation. Held commission as captain in army; 38 years old. Address S, box 4, TIMES OFFICE.

WANTED — MAN, MIDDLE AGED, GOOD MEchanical and business experience, desires inside job as stock keeper, toolroom man or with electrical or wholesale hardware house. Thoroughly reliable and trustworthy. Moderate salary for permanency. Address S. D. TURNER, 1389 W. 36th st., Los Angeles.

WANTED — EXPERT ACCOUNTANT, 36 YEARS age, vouched integrity and habits, now employed outside, wishes to come in town; 15 years' experience all branches accountancy, costs and audits, general and corporation; highly skilled; writes and speaks 3 foreign languages. Address S, box 166, TIMES OFFICE.

WANTED—EXPERT TIMEKEEPER AND COST accountant and storekeeper, 4 years' experience with large construction company, as head timekeeper and cost accountant; wants position with construction company. Best references. Call WEST 3925.

WANTED—POSITION IN JEWELRY STORE OR IN LOAN OFFICE; HAS HAD EXTENSIVE EXPERIENCE AT BOTH; REFERENCES. WILL LEAVE CITY. ADDRESS S, BOX 221, TIMES OFFICE.

WANTED — EXPERIENCED ACCOUNTANT WILL audit accounts, prepare income tax statements, keep books, local references. Phone 59495, forenoons. Address L, box 447, TIMES BRANCH OFFICE.

WANTED—TO CONNECT WITH MANUFACTURing firm in or out of city, years of executive experience in office work and handling men; single, ambitious and able to make quick decisions. Address S, box 190, TIMES OFFICE.

WANTED — POSITION BY COMPETENT BOOK-keeper and credit man, with best of references. Phone HOLLY 3743 after 3 p.m. Out-of-town position considered.

WANTED—TO CONNECT WITH MANUFACTURING firm as salesman or office man; age 35; references as to character and ability. Address L, box 512, TIMES BRANCH OFFICE.

WANTED—MEXICAN YOUNG MAN, SPEAKING Spanish, wishes job as correspondent, any salary to start. JORGE DOMINGUEZ, 416 Wall st.

WANTED—EMPLOYERS NEEDING OFFICE HELP call 62988, BANK OFFICE POSITIONS AGENCY.

Salesmen and Solicitors.

WANTED—SALESMAN DESIRES ANY GOOD money-making proposition with live concern. Sold wholesale groceries, woodenware and kindred lines from Bakersfield territory to Imperial Valley. Can furnish A-1 references. P. O. BOX 531.

WANTED — SITUATION BY AN EXPERIENCED traveling hardware salesman to cover either local trade or Coast States; eastern experience. Address L, box 434, TIMES BRANCH OFFICE.

WANTED — EXPERIENCED SHOE MAN, CAN furnish highest references; prefer position in country. Address S, box 90, TIMES OFFICE.

Trades.

WANTED — DISCHARGED SOLDIER, POSITION with tire company; experienced vulcanizing; work absolutely guaranteed. In charge army tire shop. Not afraid of work. Address S, box 113, TIMES OFFICE.

WANTED — YOUNG MAN DESIRES TO LEARN the vulcanizing and welding business, willing to start for $12 per week. Address S, box 81, TIMES OFFICE.

WANTED—TINTING, PAPERHANGING, PAINTing, estimates. A. OSBOURN, 940 S. Flower. Broadway 4833. Reasonable.

WANTED—BY FIRST-CLASS LATHE HAND WORK in garage. Address K, box 413, TIMES BRANCH OFFICE.

WANTED—WOULD LIKE PLUMBING WORK, HAD 4 years' experience. Call MAIN 5212.

WANTED—POSITION, A-1 TRACTOR SERVICE man. Ex-soldier. S, box 215, TIMES OFFICE.

WANTED—BRICK AND CEMENT WORK, PATCH plastering, honest work and prices. S. 5710M.

Chauffeurs, Teamsters, Etc.

WANTED—CHAUFFEUR, YOUNG MAN, WANTS position driving for private family or business concern. Careful driver, neat in dress and appearance, sober and educated. Can drive any car. References. Address S, box 105, TIMES OFFICE.

WANTED—POSITION AS CHAUFFEUR FOR PRIvate car; careful and reliable; good mechanic; 6 years' experience; crossed U. S. twice with touring party, 8800 miles last trip. Call SCHENCK, 12819.

WANTED—SITUATIONS— Male.

Chauffeurs, Teamsters, Etc.

WANTED—EXPERT JAPANESE CHAUFFEUR-MEchanic, position in private family, 8 years' experience in driving and repairing cars; very careful and reliable; will do other work at spare time. Best local references. NAKA, 65718 or 63933.

WANTED—POSITION BY YOUNG, EXPERIENCED chauffeur, American, single, sober, reliable. Excellent local references. Address L, box 426, TIMES BRANCH OFFICE.

WANTED—BOY, 19, DESIRES POSITION DRIVing car, good careful driver, 4 years in L. A. Wages about $75. Good references. R. B. STEVENS, So. 2031.

WANTED — A CHAUFFEUR AND MECHANIC wants position in private family, with experience of several years; good references. GEORGE, A9717.

WANTED—SITUATION EXPERIENCED CHAUFfeur, reliable, drive any make of car; Hudson specialty; references. Address S, box 74, TIMES OFFICE.

WANTED—YOUNG MAN 28 WANTS WORK AS helper in garage or automobile shop. Have some experience. Address S, box 101, TIMES OFFICE.

WANTED—CHAUFFEUR-MECHANIC, JAPANESE, 11 years' experience driving and repairing, absolutely reliable; furnish first-class references. ITOW, A9105.

WANTED — JAPANESE CHAUFFEUR-MECHANIC, thoroughly experienced, wants good private position. F5614.

WANTED—SITUATION BY MIDDLE-AGED CHAUFfeur, experienced and reliable, local references. Address S, box 86, TIMES OFFICE.

WANTED—YOUNG MARRIED MAN WISHES POsition as chauffeur or truck driver, experienced in all makes of cars. 941 GIRARD ST., L. A.

WANTED—NEAT, LIGHT COLORED CHAUFFEUR wants position driving in private family, 8 years' driving. Call PICO 3923, any time.

WANTED — POSITION BY CAREFUL EXPERT Japanese chauffeur, 8 years' experience, high grade cars. Best references. Phone 65425, AKITA.

WANTED—POSITION AS CHAUFFEUR, 4 YEARS' experience, reliable and careful; private family; best references. PURSUE APTS., Apt. 305.

WANTED—POSITION AS CHAUFFEUR IN PRIvate family, any make car. Call 556830.

WANTED—BY SOLDIERS AND SAILORS, FIRST-class men. Phone 12820; MAIN 1093.

WANTED—BY COMPETENT CHAUFFEUR, WILLing to do other work. Phone MAIN 1095.

WANTED—BY EXPERIENCED DRIVER, POSItion driving car for private family. Ph. 20148.

Hotel, Restaurant, Club.

WANTED—JANITOR WORK, RUN OIL BURNER, handy at carpentering and plumbing; work cheap. Address L, box 475, TIMES BRANCH OFFICE.

WANTED—EXPERIENCED HOTEL CLERK, A-1 references, would take night work. 559032.

Farm and Garden.

WANTED—POSITION ON FARM OR RANCH BY man with family, have grown sons, fully experienced in farming. WILLIAM SMITH, Whittier, Cal.

WANTED—MARRIED FARMER WANTS POSITION on alfalfa or grain ranch; thoroughly understands irrigation and Mexicans; well recommended. Address L, box 346, TIMES BRANCH OFFICE.

WANTED—WE WILL TAKE CARE GARDEN and contract new garden to make, too. Call 6 to 7 p.m. 828 S. Olive st., Japanese Gardener, H. M. CO., 66004.

WANTED—POSITION BY EXPERIENCED SINGLE man on ranch, handy with poultry, dairy and gardening. Address S, box 112, TIMES OFFICE.

WANTED—POSITION BY EXPERIENCED GARDener with good references. Phone 51677 before 8:30 mornings, after 7 evenings.

WANTED—STEADY POSITION, EXPERT FLORIST and gardener, single, best references. 671 CERES AVE.

WANTED — JAPANESE, FIRST-CLASS GARDENER wants a situation by month, guarantee work. 1028½ BERENDO ST., rear. ASKA.

House Servants, Caretakers, Etc.

WANTED — BY MAN AND WIFE, PLACE AS caretaker for resident or non-resident; owner suburban or country preferred. Address L, box 420, TIMES BRANCH OFFICE.

WANTED—JAPANESE HIGH SCHOOL STUDENT wants position as schoolboy. Care 1305 E. EIGHTH ST. Phone 67617.

WANTED—GOOD JAPANESE SCHOOLBOY DEsires position in nice small family, object is to learn right English. CALL 19622.

WANTED—BY EXPERIENCED GARDENER AND houseworker in private home, trustworthy, competent, single, 36. Best reference. So. 5419.

WANTED—BOY WANTS TO WORK FOR ROOM and board and go to school. Address S, box 80, TIMES OFFICE.

WANTED—YOUNG JAPANESE BOY WANTS POSItion at family housework. PHONE A9218.

Carpentering, Painting, Paperhanging.

WANTED — PAINTING, TINTING, PAPERHANGing, materials, workmanship, very best. GOODWIN, F8115. Ver 2097. 784½ S. Hill.

WANTED—CARPENTERING, PAINTING, PROMPT attention, good mechanics. TWEEDY, Boyle 1160.

WANTED — TINTING, PAPERHANGING AND painting by colored painter. BDWY. 8305.

WANTED — PAINTING, TINTING AND PAPERhanging, reasonable prices. BOYLE 1585.

WANTED—PAINTING, TINTING, PAPER HANGing, reasonable; best materials. WEST 6151.

WANTED — PAINTING, TINTING AND PAPERhanging; clean careful work, reasonable. [illegible]

WANTED—SITUATIONS— Female.

Miscellaneous.

WANTED — LADY, NOW EMPLOYED, WOULD change back to regular work as experienced cashier or general office work in garage, supply station or good cafe; rapid, accurate, salary arranged; no preference of location or hours. Address 732 S. FIGUEROA. Phone Main 1512.

WANTED—RELIABLE YOUNG LADY, POSITION companion, housekeeper to elderly lady, or traveling companion, good at sewing, hairdressing, face massage. Address S, box 91, TIMES OFFICE.

WANTED—A LADY OF REFINEMENT WOULD like a position as companion to an elderly lady; have lived in Hollywood for 9 years and can furnish the best references. Address K, box 412, TIMES BRANCH OFFICE.

WANTED—FIRST-CLASS ENGLISH-SPANISH STEnographer and translator, desires position. Many years' experience in Mexico. Address S, box 271, TIMES OFFICE.

WANTED—CULTURED YOUNG LADY STENOGrapher (experienced traveler,) going East, wishes position as companion or maid to help defray expenses. Address S, box 108, TIMES OFFICE.

WANTED—A VERY COMPETENT WOMAN DOing residential hair work wishes a few more customers. Scalp treatments and facial massage a specialty. Address S, box 132, TIMES OFFICE.

WANTED — EXPERIENCED OPERATOR WOULD like evening work, in private branch exchange; also familiar with clerical work and cashiering. Address S, box 219, TIMES OFFICE.

WANTED—POSITION AS SOCIAL SECRETARY BY refined and cultured widow, age 40. Address room 105, 1326 SHATTO ST.

WANTED—RELIABLE LADY DESIRES 3 OR 4 hours' work each day; restaurant or housework. SOUTH 7022-R.

WANTED—BY A COMPETENT AND HONEST COLored woman as maid in store. Address S, box 145, TIMES OFFICE.

WANTED—NURSE WOULD CARE FOR ONE TO Portland, Or., or Frisco, first of April, for expenses. L. W., HOTEL TRINITY.

WANTED—PRACTICAL NURSE WILL CARE FOR invalid, assist with light duties. 61308.

WANTED—DRESSMAKING, CHILDREN'S, MADE for 25c to 50c for dresses. 513 OLIVE.

WANTED—NEEDY WHITE WOMAN WANTS 1ST class laundry work, wealthy families. W. 299.

WANTED—WAITRESS OR FOUNTAIN WORK BY a competent girl. BDWY. 5520.

WANTED — COMPETENT GIRL WISHES PLAIN sewing by the day. VERMONT 5951.

Store and Office.

WANTED — SECRETARY, STENOGRAPHER, EXpert, experienced, efficient, with knowledge of book-keeping, clerical and general office work, seeks position; excellent references. Address L, box 457, TIMES BRANCH OFFICE.

WANTED—IF YOU HAVE NOT ENOUGH WORK to employ a book-keeper all day, every day, I come in and do your work, on monthly contract. MISS JACOBS, Pico 3202. Sherwood Apts.

WANTED — PRIVATE EXCHANGE BY EXPERT telephone operator, best references, moderate salary. PHONE 22561, Apt. 31.

WANTED — YOUNG GIRL WISHES POSITION mornings, low salary, switchboard or stenography. Address S, box 295, TIMES OFFICE.

WANTED—YOUNG WOMAN WISHES CLERICAL position, experienced book-keeper and typist. BROADWAY 5355.

WANTED—DEPENDABLE, EFFICIENT STENOGrapher desires position at reasonable salary. Address S, box 83, TIMES OFFICE.

WANTED — EXPERT TYPIST, DESIRES POSItion immediately. Address L, box 462, TIMES BRANCH OFFICE.

WANTED—POSITION, STENOGRAPHER, OFFICE assistant; experienced Underwood, L. C. Smith machines. MRS. BROOKS, 65792.

WANTED—POSITION BY EXPERIENCED STEnographer. Phone VERMONT 3776.

WANTED—EMPLOYERS NEEDING OFFICE HELP call 62988. BANK-OFFICE POSITION AGENCY.

Nurses.

WANTED—PRACTICAL NURSING; CONFINEMENT a specialty; good care. References given. SOUTH 2877-J.

WANTED—EXPERIENCED NURSE, HOURLY OR day nursing, or children. HERZBERG, 10815, mornings.

WANTED—PRACTICAL NURSE WITH SPECIAL training with children, would care for children by hour or day. BROADWAY 3340.

WANTED — WHEN NEEDING NURSE CALL NURSES' HOME. 55518.

WANTED — PRACTICAL NURSING, $10 WEEK, references. BROADWAY 1544.

WANTED — NURSE WILL GIVE MASSAGE IN your home. BROADWAY 8107 and 20442.

WANTED—PATIENT IN PRIVATE HOME, SPEcial attention to diets. WILSHIRE 951.

Housekeepers, Domestics, Cooks.

WANTED—CARE OF CHILDREN OR CONVALEScents, afternoons and evenings, by reliable young lady, 35 cents per hour and car fare. VERMONT 307, between 9:30 and 12 a.m.

WANTED—POSITION BY A COMPETENT COOK, speaks French and English, no housework. Address L, box 479, TIMES BRANCH OFFICE.

WANTED — POSITION AS HOUSEKEEPER FOR widower with children, or couple employed. 560153.

WANTED—SITUATIONS— Female.

Housekeepers, Domestics, Cooks.

WANTED — YOUNG WOMAN, … years old, wishes position … of town. Broadway 4873. Address … TIMES OFFICE.

WANTED — STRONG WOMAN, … camp cook, wants job … only; good references. Address S, box … OFFICE.

WANTED—REFINED MIDDLE-AGED … position as housekeeper for 1 or … owner's home. Address L, box … BRANCH OFFICE.

WANTED — MIDDLE-AGED LADY … East would consider house… man. Address S, box 297, TIMES OFFICE.

WANTED — RELIABLE WOMAN … tion as housekeeper, $35 … BROADWAY 4980.

WANTED—TO SERVE EVENING … parties, 2 years cooking … science school. Phone PICO …

WANTED—NEAT, EXPERIENCED … wants chambermaid work, hotel or … house. BDWY. 3884.

WANTED—POSITION BY EXPERIENCED … cook, good pie maker. Address … room 10.

WANTED — BY FIRST-CLASS … downstairs work and cooking, … Call BROADWAY 5098.

WANTED—GENERAL HOUSEWORK … reference. Will do some washing … 2107 WINTER ST., Boyle Heights.

Dressmakers and Seamstresses.

WANTED—FASHIONABLE DRESSMAKING … guaranteed; at home or by day … MAIN 3850. Apt. 205.

WANTED—DRESSMAKING, 538 S. … Phone for appointment. EAST 76…

Day Work and Laundry.

WANTED—DAY WORK BY COLORED … washing, ironing, housecleaning … ner, keep children evenings. Reference …

WANTED—EXPERIENCED WHITE … and house cleaner, quick, willing … thing required. 41274.

WANTED — LAUNDRY OR CLEANING … work; 8 hours only; 35c hour; … after 6 p.m. Main 5703. MRS. …

WANTED — EXPERIENCED LAUNDRESS … cleaning; by white woman, … after 7:30 p.m., room 20.

WANTED—CAPABLE WOMAN … day or hour. PHONE 64543.

WANTED—SITUATIONS— Male and Female.

WANTED — TWO HIGH-SCHOOL … just ready for work, book-keeping … both operate mimeograph and adding … unusually well prepared, good … practical experience. So. 2841. … SCHOOL, call Mr. Hague.

WANTED—SITUATION, CAMP … man and wife, Wife cook, man … dress S, box 190, TIMES OFFICE.

WANTED—POSITION BY MAN AND … and helper, oil fields or camp. … 533 Towne ave. Main 2085.

WANTED— To Rent.

Miscellaneous.

WANTED—TO RENT A 2 OR 3-ACRE … with a modern 5 or 6-room … with option of buying; out of city … a block of car line. Address … OFFICE.

Rooms.

WANTED—YOUNG MAN WISHES … Hollywood. Address L, box … BRANCH OFFICE.

Rooms and Board.

WANTED—BY A MIDDLE-AGED … and room where there are a number of … speaking people; (genuine preferred) … box 224, TIMES OFFICE.

WANTED — ROOM AND BOARD … family for couple and two … employed, near school. Address … OFFICE.

Houses.

WANTED—TO RENT WELL FURNISHED … EITHER BUNGALOW, FLAT … MUST BE WELL LOCATED IN … TRICT. RENT NOT TO EXCEED … LEASE FROM 4 TO 6 MONTHS … 7720, BETWEEN 9 AND 11.

WANTED — HOUSES TO RENT … house or bungalow for rent … lished firm and get immediate … FRIGHT CO., 601 Merchants … Main 5807.

WANTED— TO RENT— Furnished or Unfurnished House—Flat—Apartment. At Once. MISS ASHLEY, 737 S. Hill.

WANTED—TO RENT BY APRIL 1, … room furnished bungalow, close … rage, no children; will lease … satisfactory; rent not exceeding … Address S, box 87, TIMES OFFICE.

WANTED—TO RENT SMALL FURNISHED … ern bungalow, by responsible … references; reasonable. Address … TIMES OFFICE.

WANTED—4 OR 5-ROOM MODERN … cated between Slauson and … two adults. Apply 7030 HOLMES … South 3557-J.

WANTED—TO LEASE 1 YEAR … nished house 6 or 7 rooms … house, furnished. Reliable … furnished. G. GANDIO, 724 …

WANTED — SIX-ROOM BUNGALOW … dale, at reasonable rental. … TIMES BRANCH OFFICE.

WANTED—ON OR BEFORE APRIL … bungalow, with garage. Phone …

Country Property.

WANTED—MARRIED MAN WANTS … small ranch or will take charge … owner; shares or wages. Address … TIMES OFFICE.

TO LET—ROOMS— Furnished and Unfurnished.

Furnished.

TO LET—FURNISHED ROOMS … owning a 12-room house in … trict, with Japanese servant, … bachelor, who can afford … home; references exchanged. … TIMES OFFICE.

TO LET—LARGE SUNNY FRONT … and cold water. KONETA … Broadway.

TO LET—HOMEY SUNNY ROOM … tub bath, always hot water … flemen, close in. 627 ST. PAUL …

TO LET — LARGE, LIGHT … room, reasonable. Call … Wilshire 1652.

TO LET—IN HOLLYWOOD, FURNISHED … with kitchen privileges … 7711 FOUNTAIN AVE.

TO LET—CLEAN, QUIET … rooms, single and light … 345 S. FLOWER. …

TO LET—ROOM IN PRIVATE … breakfast if desired, also garage … 39TH PLACE.

TO LET—NICELY FURNISHED … vate home; mother and …

TO LET—SLEEPING ROOM … CARR, near Main and Pico.

TO LET—$1.50 WEEK UP, CLEAN … ble sleeping rooms, nr. Bdwy. …

TO LET—ROOMS $2 WEEK UP … W. Second st. Main …

TO LET — CLEAN BEDROOM … large garage. PHONE …

TO LET—IN ST. JAMES PARK … suite, with private bath …

TO LET—CLEAN HOUSEKEEPING … and $2.25 week; bath, hot water …

TO LET—$2.50 WK., LOVELY … Blk. Westlake Pk. …

TO LET—2 EXCLUSIVE … mension to 2 couples …

TO LET — FURNISHED … housekeeping. 309 W. 5TH ST.

Housekeeping.

TO LET—3 NICELY FURNISHED … high location, good … porch. Phone; adults, $18. …

Rooms and Board.

TO LET—WILL RENT TO … one pleasant furnished room … dinner, priced $30 per month … neighborhood. Piano and … S. OXFORD AVE.

TO LET—BELLEVUE TERRACE … and Figueroa; rooms … board and rooms, $7 per week … poolroom, 6 min. to Bdwy. …

TO LET—A GRADUATE NURSE … home for invalid or aged … rates, by the month or life … 54150.

TO LET—LARGE ROOM FOR 2 … Westlake home; good … 2000 MIRAMAR. 55765.

TO LET—DELIGHTFUL ROOM … wood, private home, … line to two young … o'clock dinner, $40 each …

TO LET — BEAUTIFUL … furnished, in private … breakfast and evening dinner … Wil. 3532.

TO LET—2 LARGE ROOMS … boarder or father with … of mother's care and good … 1288.

TO LET — NEATLY FURNISHED … connecting bath, hot and … in room; first-class meals … Phone 53361.

TO LET—PLEASANT ROOM … privileges of nice home … 829 W. 17TH ST.

TO LET—SUNNY ROOM … exceptionally good table … cated. 1409 S. HOPE. …

TO LET—FURNISHED … class table board. … S. Rampart, between …

TO LET—LIGHT, SUNNY … for elderly lady; kind … forts, reasonable. GLEN …

TO LET—ROOM WITH … single room, 1213 ORANGE …

TO LET — LARGE … board, $60 month, for …

TO LET—SUNNY FRONT … able for two. …

FRIDAY MORNING.

Classified Liners.

TO LET—ROOMS— Furnished and Unfurnished.

Rooms and Board for Children.

…DAY AND HOME SCHOOL. MUSIC KINdergarten, outdoor study, all grades. WIL. 4085.

Hotels and Rooming-Houses.

…ROOMS—ROOMS—ROOMS STILLWELL FIREPROOF HOTEL … have a room with private bath, … the person as low as $1.50 a day, … the person as low as $2.00 a day. SPECIAL RATES BY THE WEEK. Good garage next door. … S. GRAND AVE.

…IF YOU ARE LOOKING FOR A NICE … sunny room with every modern convenience, … 5 minutes' walk to center of city, … by the month, call at NEW ROSE … HOTEL, 332 S. Flower st., near W. 4th st.

…OLYMPIC HOTEL … new management, newly painted and … throughout; running water in rooms … nice lobby. 115½ … ST. Phone 10501.

…OVIATT HOTEL, MOST REASONABLE … in city, from $3.50 to $6 per week; … elevator, steam heat, close in; … 10666. Cor. PICO AND …

…HOTEL RAMONA, 520 S. GRAND AVE. … downtown; large, comfortable rooms, elevator, private baths, phones, $5 weekly up.

…NEW ACACIA HOTEL, 6TH AND HOPE … opened. Steam heat, hot and cold water, … service. BROADWAY 2571.

…HOTEL MERCER, 1347 S. HILL … garage, billiard, music and card … $3 to $6 per week. Main 6012.

…CLEAN SUNNY ROOMS, $2.50, $3 … water, steam heat, baths, walking … HOTEL EUGENE 560 Stanford.

…HOTEL CALIFORNIA, 437 S. BDWY. … $3 week. Continuous steam heat.

…HOTEL CASA GRANDE, 647 S. GRAND … downtown, rooms $2 weekly up.

TO LET—FLATS— Furnished and Unfurnished.

Furnished.

…WILSHIRE DISTRICT, CHOICE UPPER … 5-room flat, just newly and completely furnished, in mahogany throughout; … and choice linen; large spacious rooms, … with shower; tile drainboard in … garage; this is an exceptionally handsome … price $125 month, includes lights, … telephone and janitor service. Apply … EIGHTH ST. Phone 556566.

…FOR 3 OR 6 MONTHS, 4-ROOM UPPER … 1 bedroom and dressing-room, with … bed, gas radiators, beautifully furnished … mahogany and old ivory; baby grand … lamps, linen and silver. Adults … WILSHIRE 1256 for appointment.

…HALF DOUBLE BUNGALOW, 3 … bath, 2 disappearing beds, everything … small separate yard, southern exposure, … $35. Adults. 1970 S. VERMONT.

…HOUSES, FLATS, APARTMENTS. High-class. Exclusive Listings. Service Free. Why Worry? …MENT ACCOMMODATION BUREAU, … Bldg., Fourth and Broadway.

…WELL FURNISHED MODERN UPPER … sunny flat, 3 airy bedrooms, $40 to … tenants. Adults. University car. 2207 …

…DORIA APTS., CHOICE SUNNY SINGLE … with dressing room and con. bath, $35; … room with kitchenette, con. bath. … W. PICO, cor. Union.

…BEAUTIFULLY FURNISHED 5-ROOM … GARAGE, TELEPHONE SERVICE, WILSHIRE DISTRICT, $100 A MONTH. 2307 OCEAN … WILSHIRE 5168.

…PART OF UPPER SUNNY FLAT, AT… furnished; sleeping porch, use … phone; reasonable at $22.50. 2819½ … AVE. 72749 or 77697.

…NICE SUNNY FLAT, 3 ROOMS AND … furniture, for sale, at once. Call after … 41ST ST.

…BEAUTIFUL FLAT, COMPLETELY … car, bath, electricity, screen porch. … Rent $16. Adults. 121 E. 31ST.

…5-ROOM FURNISHED FLAT, 112 N. … close in; rent reasonable. Phone …

…HALF OF FURNISHED COTTAGE, 4 … separate entrances, garage. Yard. …

…NEW 4-ROOM FLAT, FURNISHED UP… phone; garage, adults. Call at 2201 S. …

…UPPER DUPLEX FLAT. 2769 W. … references.

…5-ROOM UPPER FLAT, $27.50, $30 … garage. 302 E. 35TH.

Unfurnished.

…OR $19.50 A MONTH RESPECTIVELY. … ONE OF THREE ROOMS WITH … THE OTHER OF FOUR ROOMS WITH … IN PERFECT CONDITION, HAVING BEEN … INCLUDING PAINTING, ETC. … and only 5 minutes' … business district, being … SOUTH FREMONT STREET. … 2 to 5 p.m. daily … Hill car at Fremont street. JOHN A. ERY … 6th and Broadway.

…JUST COMPLETED. … W. Seventh and New Hampshire. … large, light and well… three sleeping rooms, two baths … kitchens and baths tiled … canvassed and painted walls … finish. "Radiant Fire" heat. … itself a private home, the … everything known to the build… years of specialized effort in … for comfort and elegance, … being received from desirable tenants. … from 2 to 4, except Sunday. … Owner. Tel. 56820.

…UNFURNISHED … BUNGALOWS—FLATS, APARTMENTS. ANY SIZE—ANY PRICE. … LIST OF 175 LEADING AGENTS … Books and Reliable Rental Information—Free … 174 S. BROADWAY. …

…UNFURNISHED FLATS, $11.50, $12.50 … 4 ROOMS AND BATH, SANTA … TO 38TH. WALK ONE BLOCK … 3288A MALABAR ST.

…FLATS, 932 & 932½ ALBANY … distance from shopping center. PHONE 11290.

…STRICTLY 4-ROOM UPPER FLAT … $25, adults only. Inquire 415 … 288485.

…MODERN SOUTH UPPER … high class neighborhood, garage. … VERMONT AVE.

…5-ROOM UNFURNISHED FLATS … cheap rent for steady tenants. … AVE. Tel. 39211.

…FLAT, 2 BEDS, 2 DRESS… hardwood floors, garage. 147 W. …

…3 ROOMS AND BATH, DIS… water paid. $11 a month. Call …

…4 AND 6-ROOM FLAT, CLOSE IN, … rent $22.50; water furnished. … Phone 560775.

…MODERN 4-ROOM UNFURNISHED … W. 51st st., corner Hoover. Call …

…LARGE 5-ROOM FLAT, MODERN … 6TH AVE. W. Pico car. 557073.

…CLOSE IN, 3-ROOM FLAT; UPPER. … 214 and 214½ BOYD ST.

…4-ROOM FLAT, WALKING DIS… $17. A1745 or 34453.

…NEW 5-ROOM MODERN FLAT. 557073.

TO LET—APARTMENTS— Furnished and Unfurnished.

Furnished.

…MANOR COURT, … Bronson ave., Hollywood. … catering to an exclusive … furnished, small bungalows … possession. This is the … court in California. HOLLY. 3790.

…HAVE VACANT TODAY; … $50, $55, $60, … $100, $150. GILES & LAACK, … Haas Bldg. Bdwy. 3586.

…MAYBELLE APARTMENTS. … modern conveniences, one front … FIFTH, between Boylston and …

…HUNTING APARTMENTS. … every Los Angeles vacancy; … Strangers receive special … APARTMENT ACCOMMODATION … Bldg., 4th and Broadway.

…apartments of 2 rooms, with … bath, $35 month to steady … APTS. 1120 S. Grand ave.

…APTS., 105 E. WASHINGTON … furnished apts., bath and … furnished lobby, billiard and … 25097. SOUTH 990.

…VACATED, ONE SINGLE AND 1 … modern, steam heat, private … The Westlake-Wilshire district.

…DAKOTA APTS., 117 TOLUCA … sunny modern apts., private … and couch, $30-$40 per … BDWY. 5654.

…SINGLE AND 1 DOUBLE FURNISHED … transportation. PONCE … Wilshire 514.

…APTS., VENICE, FOR FEB… single, $25 per month; …

…FURNISHED APARTMENT; MODERN, … SHARON, 333 S. Coronado, 2 … Park.

…APARTMENT, CLEAN AND … good location. 2108 …

…2-ROOM APT., $7.50 TO $8 PER … distance, 871 S. FLOWER.

…APTS., WITH SLEEPING … car. Magnolia. 2250 W. 14.

WANTED—SITUATIONS— Female.

Housekeepers, Domestics, Cooks.

WANTED — YOUNG WOMAN, WITH ... years old, wishes position as housekeeper ... of town. Broadway 4873. Address O, box ... TIMES OFFICE.

WANTED — STRONG WOMAN, EXPERIENCED camp cook, wants job on ranch, cook ... only; good references. Address S, box 137, TIMES OFFICE.

WANTED—REFINED MIDDLE-AGED WIDOW position as housekeeper for 1 or more ... owner's home. Address L, box 494, TIMES BRANCH OFFICE.

WANTED — MIDDLE-AGED LADY ... East would consider housekeeping for ... man. Address S, box 297, TIMES OFFICE.

WANTED — RELIABLE WOMAN WISHES position as housekeeper, $25 monthly. ... BROADWAY 4960.

WANTED—TO SERVE EVENING DINNERS and parties, 2 years cooking and serving in domestic science school. Phone PICO 3622.

WANTED—NEAT, EXPERIENCED COLORED girl wants chambermaid work, hotel or apartment house. BDWY. 3884.

WANTED—POSITION BY EXPERIENCED ... cook, good pie maker. Address 505 WALL ST., room 10.

WANTED — BY FIRST-CLASS COLORED ... downstairs work and cooking, with experience. Call BROADWAY 8008.

WANTED—GENERAL HOUSEWORK, HAVE ... references. Will do some washing. Wages ... 2107 WINTER ST., Boyle Heights.

Dressmakers and Seamstresses.

WANTED—FASHIONABLE DRESSMAKING, ... guaranteed; at home or by day, $3. Phone MAIN 3859. Apt. 206.

WANTED—DRESSMAKING, 326 S. ... Phone for appointment EAST 748.

Day Work and Laundresses.

WANTED—DAY WORK BY COLORED woman, washing, ironing, housecleaning. Will care for ... children evenings. References. ...

WANTED—EXPERIENCED WHITE LAUNDRESS and house cleaner, quick, willing worker, ... thing required. 41274.

WANTED — LAUNDRY OR CLEANING; ... work; 8 hours only; 35c hour; car fare ... after 6 p.m. Main 5708. MRS. O'NEAL.

WANTED — EXPERIENCED LAUNDRESS ... (colored); by white woman. PICO 2281 ... after 7:30 p.m., room 20.

WANTED—CAPABLE WOMAN DESIRES WORK by day or hour. PHONE 64548.

WANTED—SITUATIONS— Male and Female.

WANTED — TWO HIGH-SCHOOL GRADUATES just ready for work, book-keepers and typists, both operate mimeograph and adding machines, unusually well prepared, good penmen ... practical experience. No. 2843. JEFFERSON ... SCHOOL, call Mr. Hague.

WANTED—SITUATION, CAMP OR RANCH, man and wife. Wife cook, man laborer. Address S, box 190, TIMES OFFICE.

WANTED—POSITION BY MAN AND WIFE, ... and helper, oil fields or camp. S. ... 5120 Towne ave. Main 2055.

WANTED— To Rent.

Miscellaneous.

WANTED—TO RENT A 2 OR 3-ACRE ... with a modern 5 or 6-room furnished ... with option of buying; out of city limits ... a block of car line. Address S, box 273, TIMES OFFICE.

Rooms.

WANTED—YOUNG MAN WISHES GOOD ROOM ... Hollywood. Address L, box 456, TIMES BRANCH OFFICE.

Rooms and Board.

WANTED—BY A MIDDLE-AGED MAN, ... and room where there are a number of ... speaking people; (genuine preferred.) Address ... box 224, TIMES OFFICE.

WANTED — ROOM AND BOARD IN ... family for couple and two children ... employed, near school. Address B, box ... OFFICE.

Houses.

WANTED—TO RENT WELL FURNISHED ... EITHER BUNGALOW, FLAT OR ... MUST BE WELL LOCATED IN WILSHIRE DISTRICT. RENT NOT TO EXCEED $125 ... LEASE FROM 4 TO 6 MONTHS. CALL ... 7720, BETWEEN 9 AND 11.

WANTED — HOUSES TO RENT. List ... house or bungalow for rent with a ... listed firm and get immediate results. C. ... WRIGHT CO., 601 Merchants Nat'l Bank ... Main 5080.

WANTED— TO RENT Furnished or Unfurnished House—Flat—Apartment. At Once. MISS ASHLEY, 737 S. Hill. ...

WANTED—TO RENT BY APRIL 1, 4 ... rooms furnished bungalow, close in ... rage, no children; will rent for ... satisfactory; rent not exceeding $25 per ... Address S, box 87, TIMES OFFICE.

WANTED—TO RENT SMALL FURNISHED ... era bungalow, by responsible couple ... reference; reasonable. Address ... TIMES OFFICE.

WANTED—4 OR 5-ROOM MODERN HOUSE ... cated between Slauson and Florence ... two adults. Apply 7050 HOLMES AVE ... South 2557-J.

WANTED—TO LEASE 1 YEAR OR MORE ... nished house 6 or 7 rooms, garage ... house, furnished. Reliable party. ... furnished. G. GANDIO, 724 N. Normandie.

WANTED — SIX-ROOM BUNGALOW, ... dale, at reasonable rental. Address L ... TIMES BRANCH OFFICE.

WANTED—ON OR BEFORE APRIL 5TH, ... bungalow, with garage. Phone EAST ...

Country Property.

WANTED—MARRIED MAN WANTS TO ... small ranch or will take charge of ... owner; shares or wages. Address S ... TIMES OFFICE.

TO LET—ROOMS— Furnished and Unfurnished.

Furnished.

TO LET—FURNISHED ROOMS. A ... owning a 12-room house in the Wilshire district, with Japanese servant, will rent ... bachelor, who can afford to pay ... Address S ... references exchanged. ...

TO LET—LARGE SUNNY FRONT ROOM, ... and cold water. KONETA HOTEL, ... Broadway.

TO LET—HOMEY SUNNY ROOM, SHOWER ... tub bath, always hot water ... Hollywood, close in. 627 ST. PAUL AVE. ...

TO LET — LARGE, LIGHT, AIRY ... room; reasonable. Call 1540 ORANGE ... Wilshire 1652.

TO LET—IN HOLLYWOOD, FURNISHED ... with kitchen privileges if desired. ... 7711 FOUNTAIN AVE.

TO LET—CLEAN, QUIET, NICELY FURNISHED rooms, single and light housekeeping ... and up. 245 S. FLOWER. Main 2661.

TO LET—ROOM IN PRIVATE FAMILY ... breakfast if desired, also garage. ... 50TH PLACE.

TO LET—NICELY FURNISHED ROOM IN ... rate home; mother and son. 26602.

TO LET—SLEEPING ROOM, $1.50 WEEK ... CARR, near Main and Pico.

TO LET—$1.50 WEEK UP, CLEAN, ... ble sleeping rooms, nr. Bdwy. 412 ...

TO LET—ROOMS $2 WEEK UP, THE ... W. Second st. Main 3201.

TO LET — CLEAN BEDROOM, WELL ... large garage. PHONE 53065.

TO LET—IN ST. JAMES PARK ... suite, with private bath. WEST ...

TO LET—CLEAN HOUSEKEEPING ... and $2.25 week. bath, hot water ...

TO LET—$2.50 WK., LOVELY FRONT ... 925 Westlake Pk. 2531 W. 6TH ST.

TO LET—2 EXCLUSIVE SUITES IN ... ments, to 2 couples. ...

TO LET — FURNISHED FRONT ... housekeeping. 300 W. 27TH ST.

Housekeeping.

TO LET—2 NICELY FURNISHED FRONT ... high location, good neighborhood ... porch. Phone; adults, $15. 242 N. ...

Rooms and Board.

TO LET—WILL RENT TO BUSINESS ... one pleasant furnished room, with board ... dinner, priced 230 per month; private ... neighborhood. Piano and phone. Call ... OXFORD AVE.

TO LET—BELLEVUE TERRACE HOTEL, ... and Figueroa; rooms only $2 per ... board and rooms, $7 per week up. ... ballroom, 5 min. to Bdwy. Meals ... Finest in California. HOLLY. 3790.

TO LET—A GRADUATE NURSE HAS AN ... home for invalid or aged patient ... rates, by the month or life. 2365 LE... 24150.

TO LET—LARGE ROOM FOR 2 IN ... Westlake home; good meals; pool table, ... 2500 MIRAMAR. 557675.

TO LET—DELIGHTFUL ROOM, LOVELY ... wood, private home, every convenience ... line to two young ladies, breakfast ... o'clock dinner, $40 each. HOLLYWOOD ...

TO LET — BEAUTIFUL ROOM, ... furnished, in private family, Wilshire ... breakfast and evening dinner. 1148 S. ... Wil. 3582.

TO LET—2 LARGE ROOMS FOR ... boarder or father with children, with ... of mother's care and good home cooking ... 1286.

TO LET — NEATLY FURNISHED FRONT ... connecting bath, hot and cold ... in town; first-class meals. ... Phone 53201.

TO LET—PLEASANT ROOM WITH GOOD ... privilege of nice home. Gentleman ... 825 W. 17TH ST.

TO LET—SUNNY ROOM, FURNACE HEAT, ... exceptionally good table board. ... 1409 S. HOPE. Broadway 4148.

TO LET—FURNISHED ROOM, WITH ... class table board. RAMPART ... S. Rampart, between 6th and Wilshire ...

TO LET—LIGHT, SUNNY ROOM, GOOD ... for elderly lady; kindest care and ... forts, reasonable. GLEN ...

TO LET—ROOM WITH PRIVATE BATH ... single room. 1213 ORANGE ...

TO LET — LARGE, HEATED FRONT ... board, $60 month, for 2, near ...

TO LET—SUNNY FRONT WITH BOARD ... able for two. 2332 ... 2280 ...

Classified Liners.

TO LET—ROOMS— Furnished and Unfurnished.

Room and Board for Children.

... AND HOME SCHOOL, MUSIC KINDERGARTEN, outdoor study, all grades. WIL. 4095.

Hotels and Rooming-Houses.

... HOTEL ROOMS—ROOMS. STILLWELL. FIREPROOF HOTEL. ... room with private bath. ... as low as $1.50 a day. ... as low as $2.00 a day. SPECIAL RATES BY THE WEEK. ... garage next door. ... GRAND AVE.

IF YOU ARE LOOKING FOR A NICE ... room with every modern convenience ... walk to center of city, $1 ... by the month, call at NEW ROSE... 325 S. Flower st., near W. 6th st.

OLYMPIC HOTEL. ... management, newly painted and ... running water in rooms. ... up; rates $35–$41; nice lobby. 115½ ... Phone 10601.

... HOTEL, MOST REASONABLE ... from $4.50 to $6 per week; beautiful ... steam heat, close in; take ... to Flower. 10698. Cor. PICO AND ...

HOTEL RAMONA, 620 S. GRAND AVE. ... large, comfortable rooms, elevator, private baths, phones. $5 weekly up.

... ACACIA HOTEL, 9TH AND HOPE. ... steam heat, hot and cold water, ... BROADWAY 2571.

HOTEL MERCER, 1347 S. HILL, ... large, billiard, music and card ... $3 to $6 per week. Main 6012.

... SUNNY ROOMS, $2.50, $3 ... steam heat, baths, walking ... EUGENE, 960 Stanford.

HOTEL CALIFORNIA, 427 S. BDWY. ... week. Continuous steam heat.

HOTEL CASA GRANDE, 647 S. GRAND ... downtown, rooms $2 weekly up.

TO LET—FLATS— Furnished and Unfurnished.

Furnished.

WILSHIRE DISTRICT, CHOICE UPPER ... room flat, just newly and completely ... in mahogany throughout; electric ... and china linen; large spacious rooms, ... with shower; tile drainboard in ... this is an exceptionally handsome ... $125 month, includes lights, ... and janitor service. Apply ... 6TH ST. Phone 556508.

... 3 OR 6 MONTHS, 4-ROOM UPPER ... 1 bedroom and dressing-room, with ... gas radiators, beautifully furnished ... and old ivory; baby grand ... linen and silver. Adults ... WILSHIRE 1266 for appointment.

... HALF DOUBLE BUNGALOW, 3 ... and bath, 2 disappearing beds, everything ... private yard, southern exposure, ... Adults. 1970 S. VERMONT.

... FLATS, APARTMENTS, ... Exclusive Listings. ... Free. Why Worry? ... ACCOMMODATION BUREAU, ... Fourth and Broadway.

... FURNISHED MODERN UPPER ... 3 airy bedrooms, $40 to ... Adults. University car. 2207 ...

... APTS., CHOICE SUNNY SINGLE ... dressing room and con. bath, $25; ... with kitchenette, con. bath, ... PICO cor. Union.

... BEAUTIFULLY FURNISHED 5-ROOM ... TELEPHONE SERVICE. WIL... $100 A MONTH. 2507 OCEAN ... WILSHIRE 5168.

... OF UPPER SUNNY FLAT, AT... furnished; sleeping porch, use ... reasonable at $22.50. 2019½ ... AVE. 72749 or 77697.

... SUNNY FLAT, 3 ROOMS AND ... for sale, at once. Call after ... W. 41ST ST.

... BEAUTIFUL FLAT, COMPLETELY ... gas, bath, electricity, screen porch. ... Adults. 121 E. 31ST.

... FURNISHED FLAT, 112 N. ... close in; rent reasonable. Phone ...

... OF FURNISHED COTTAGE, 4 ... separate entrances, garage. Yard.

... 6-ROOM FLAT, FURNISHED UP... garage, adults. Call at 2801 S. ...

... DUPLEX FLAT, 2769 W. ...

... UPPER FLAT, $27.50, $30 ... 302 E. 35TH.

Unfurnished.

... A MONTH RESPECTIVELY. ... OF THREE ROOMS WITH ... OF FOUR ROOMS WITH ... CONDITION, HAVING BEEN ... BUILDING PAINTING, ETC. ... and only 5 minutes ... district, being ...

... FREMONT STREET, ... 1 to 5 p.m. daily.

... car at Fremont street.

JOHN A. ... Bldg., sixth and Broadway.

JUST COMPLETED. ... Fourth and New Hampshire. ... six large, light and well... ... sleeping-porches, two baths ... kitchens and bathe, tiled ... and painted walls, ... finish, "Radiant fire" heat. ... in itself a private home, the ... years of specialized effort in this ... everything known to the building ... for comfort and elegance. ... received from desirable tenants.

... FLATS, $11.50; $12.50; ... 4 ROOMS AND BATH, SANTA ... WALK ONE BLOCK ... MALABAR ST.

... FLATS, 332 & 332½ ALBANY ... distance from shopping center. ... PHONE 11200.

... 4-ROOM UPPER FLAT, ... adults only. Inquire 418 ... 55485.

... MODERN SOUTH UPPER ... neighborhood, garage. ... VERMONT AVE.

... UNFURNISHED FLATS. ... rent for steady tenants. ... AVE. Tel. 20211.

... FLAT, 2 BEDS, 2 DRESS... garage. 147 W. ...

... 3 ROOMS AND BATH, DIS... $11 a month. Call ...

... FLAT, CLOSE IN, ... $22.50; water furnished. ... 500775.

... 4-ROOM UNFURNISH... corner Boeser. Call ...

... 5-ROOM FLAT, MODERN. ... W. Pico car. 557075.

... 3-ROOM FLATS; UPPER, ... 214 and 214½ BOYD ST.

... FLAT, WALKING DIS... 17. A1745 or 34455.

... MODERN FLAT. 557075.

TO LET—APARTMENTS— Furnished and Unfurnished.

Furnished.

... COURT. ... ave., Hollywood. ... and catering to an exclusive ... furnished, small bungalow ... possession. This is the ... in California. HOLLY. 3790.

... VACANT TODAY: ... $35, $50. ... $150 ... & LAACK. ... Bdwy. 2556.

... APARTMENTS, ... convenience, one front ... FIFTH, between Boylston and ...

... BUNTING APARTMENTS, ... Los Angeles vacancy; ... Strangers receive special ... APARTMENT ACCOMMODATION ... 4th and Broadway.

... of 2 rooms, with ... $35 month to steady ... 1126 S. Grand ave.

... APTS., 106 S. WASHINGTON ... furnished apts., bath and ... billiard and ... SOUTH 920.

... ONE SINGLE AND 1 ... steam heat, private ... Westlake-Wilshire district.

... APTS., 117 TOLUCA ... apts., private ... $20-$30 per ... BDWY. 5858.

... DOUBLE FURNISHED ... transportation. PONCE ... Wilshire 514.

... TERRACE, FOR PER... $35 per month; ...

... APARTMENT; MODERN, ... 335 S. Coronado. 2 ...

... APARTMENT, CLEAN AND ... location. 2101 ...

... APT., $3.50 TO $6 PER ... 931 S. FLOWER.

... WITH SLEEPING ... 2334 W. 14.

TO LET—APARTMENTS— Furnished and Unfurnished.

Furnished.

TO LET — FURNISHED SUNNY DOUBLE APT., close in; also single. MARYLAND APTS., 1312 Maryland st.

TO LET—DOUBLE APT. ALL CONVENIENCES, phone and garage. 901½ VERMONT AVE.

TO LET—HOUSES— Furnished and Unfurnished.

Furnished.

TO LET—

WRIGHT-CALLENDER-ANDREWS CO. FEATURING RENTAL PROPERTIES OVER TWENTY YEARS in Los Angeles, PRESENTS FOR YOUR CONSIDERATION Through Its PRINTED WEEKLY RENTAL BULLETIN (Only issue of its kind here) THE VERY CHOICEST PROPERTIES, LARGE AND SMALL, FURNISHED AND UNFURNISHED, TO BE SECURED IN LOS ANGELES, SEASIDE AND SUBURBAN POINTS. MANY EXCLUSIVE LISTINGS. BULLETIN, MAP OF CITY, GUIDE, Reliable Rental Information GIVEN BY EXPERIENCED EMPLOYEES WITHOUT CHARGE. COME DIRECT TO A RENTAL FIRM AND MAKE HOUSE-HUNTING EASIER, LOCATING WITH LEAST TROUBLE, EXPENSE AND DELAY. WRIGHT-CALLENDER-ANDREWS CO., Manager Rental Properties and Estates. GROUND FLOOR, 403 S. HILL, GROUND FLOOR. 10745. Wright & Callender Bldg. Main 8080.

TO LET—

FREE RENTAL INFORMATION.

Save yourselves time, worry and expense. See us in the morning and be settled in your new home by night.

HOUSES, BUNGALOWS, FLATS, APARTMENTS, Furnished and Unfurnished. In Wilshire, Westlake, Hollywood, Southwest.

HARRY GROSSMAN,

Los Angeles' Leading Rental Office, Member of Los Angeles Realty Board, 209 HAAS BLDG., Seventh and Broadway. Phones: 64374; Main 1603.

TO LET—

FURNISHED OR UNFURNISHED.

PRIVATE HOMES, BUNGALOWS, FLATS, APARTMENTS.

WE SPECIALIZE IN HIGH-CLASS RENTAL PROPERTIES IN THE DESIRABLE WEST SIDE RESIDENCE DISTRICTS.

INDIVIDUAL ATTENTION GIVEN EVERY INQUIRY.

C. M. WISELEY, MANAGER RENTAL DEPT., GILES & LAACK, 60549. 608-9-10 HAAS BLDG. Bdwy. 2556. SEVENTH AND BROADWAY.

TO LET—

EVERY VACANT HOUSE, BUNGALOW AND FLAT WILSHIRE, WESTLAKE, WEST ADAMS, HOLLYWOOD OR SOUTHWEST is not listed with us; but our selection of desirable properties FURNISHED AND UNFURNISHED is sufficiently large to enable you to find at once the place you are looking for. Auto service if desired. EDWARD D. SILENT & CO., Oldest Rental Agency in the city. 735 S. Hill. Entire 2nd floor. 10695.

TO LET — FINE WILSHIRE CORNER WHITE plaster house, Italian renaissance; 4 large master bedrooms and 2 tiled baths, maid's room and bath; also double garage with 2 rooms and bath above. Elegantly furnished throughout. Grand piano, gas furnace, automatic water heater. This home has never been rented. Will lease 4 months or longer to responsible tenants. WRIGHT-CALLENDER-ANDREWS CO., 403 S. Hill st.

TO LET — BEAUTIFUL 12-ROOM HOUSE, ELEGANTLY furnished, fine floor oriental rugs, Steinway piano and elegant furniture all through house, 3 baths, 1 shower and garage for large cars; apartment over garage for chauffeur, also laundry. Owner going East, wants to lease for 1 year; will gladly have you call and show you through house. 615 LORRAINE BLVD., 1 block south of Wilshire. Phone 56574.

TO LET—BEAUTIFUL ITALIAN RESIDENCE IN cream of Wilshire district; new, never rented before; 12 large, airy, sunny rooms, Italian carved furniture. Steinway baby brand. Victrola. Complete in every detail. Large garage and servants' quarters. Shown only by appointment. TELEPHONE 560668.

TO LET — IN BEST PART OF CITY, 8-ROOM beautiful home, furnished; 4 bedrooms, sleeping porch, garage, linen, silver; $85; water and grounds care for, by the year, special rates. 2120 FOURTH AVE., between Washington and Adams. Convenient to both car lines. 73414.

TO LET—HOUSES, FLATS, APARTMENTS. High-class Exclusive Listings. Reliable information. MISS C. M. ASHLEY, 737 S. Hill st. 12503. Lyon-McKinney-Smith Co. Bdwy. 188.

TO LET—FOUR-ROOM BUNGALOW, LIVING-room with piano, dining-room, kitchen, bath, etc., large bedroom; large back yard with place for chickens and garden; excellent car service, good neighborhood. See MRS. WHEELER, Alex Culver Co., Broadway at First. Ph. 63268.

TO LET—BEAUTIFULLY FURNISHED 6-ROOM bungalow, close in, West Adams; piano, garage; $85 per month; ... possession given. HARRY GROSSMAN, 209 Haas Bldg. Seventh and Broadway.

TO LET—HIGH-CLASS 7-ROOM HOUSE; 3 BEDrooms; completely and artistically furnished; Turkish rugs, etc.; garage; fine garden; near Berkeley Square; $175; 3 months or longer. See Miss ASHLEY, 737 S. Hill st. Phone 12303.

TO LET—HOLLYWOOD, STRICTLY MODERN 6-room chalet, 1½ block north of Hollywood blvd., beautifully furnished including grand piano, $75 month. Not less than 3 months. Inquire 4510 HOLLYWOOD BLVD. Phone Holly. 175.

TO LET — FOR HOLLYWOOD RENTALS AND real estate call MRS. EPHLIN, 6300 Hollywood Blvd., Hollywood 384; 579347. I have my own car.

TO LET—MODERN 7-ROOM HOUSE, COMPLETELY furnished, piano, furnace, garage, good location, near Westlake. Call OWNER, 455 Grand View st., or phone 51616.

TO LET—8-ROOM HOUSE, WILSHIRE DISTRICT; 2 rooms reserved by owner; lawn, flowers, fruit and garage; adults only; $50 month. 2751 FRANCIS AVE.

TO LET — ONE OF THE MOST ATTRACTIVE most compact and easily cared for completely furnished 8-room homes in the city, with garage. 1517 ARLINGTON AVE. 73064.

TO LET—VERY ATTRACTIVE 2 TO 5-ROOM bungalows, furnished completely. Apply UNITED STATES ISLAND, Venice. Phone 1623 Venice.

TO LET—6-ROOM HOUSE, HARDWOOD FLOORS throughout, big lot, 20 minutes out. 1435 PORTOLA. Alhambra local car to Tau Pico. $15. SOUTH 4150.

TO LET—12-ROOM COMPLETELY FURNISHED house, suitable for large family, two baths, furnace; every modern convenience. HOLLY. 4221.

TO LET—FURNISHED HOUSE, 5 ROOMS, ALL modern conveniences. West 6188. 1947 NORWOOD ST.

TO LET — HOLLYWOOD RENTALS AND REAL estate. MRS. ABEE, with C. E. TOBERMAN CO., 6780 Hollywood Blvd. 57060. Holly. 4061.

TO LET—$7.50 PER MONTH; 3-ROOM TENT-house, partly furnished, 435 Concord st., Monrovia. OWNER, 203 E. Adams st., L. A. So. 4508.

TO LET — FURNISHED, 10-ROOM MODERN house, 2 baths, garage, $150 per month. 1232 S. ALVARADO.

TO LET—BEAUTIFULLY FURNISHED BUNGAlow, desirable location. Adults. 1606 WINONA BLVD., Hollywood.

TO LET—4-ROOM BUNGALOW, WESTLAKE DIStrict. Rent $25. 1019 GRAND VIEW. Key at 1621.

TO LET—4-ROOM FURNISHED BUNGALOW, APply 2065, Bungalow C, HILLHURST AVE.

TO LET—3-ROOM COTTAGE, LIGHT AND GAS, suitable for men. 1152 W. SEVENTH ST.

TO LET — CALIFORNIA HOUSE, FURNISHED with big yard, cheap. 1264 W. 39TH ST.

TO LET — FURNISHED HOME, 7 ROOMS, IN beautiful St. James Park. PHONE 29278.

Unfurnished.

TO LET—

30-room house, suitable for school, hotel, hospital, or high-class boarding-house; fitted with gas and electricity for heating, lighting and cooking; steel fire escape, hardwood floors throughout; newly finished inside and newly painted outside. Corner lot 50x140. Will sell for what building would cost. Part cash and balance on terms to suit. Might accept part exchange. C. W. CLAWSON, 416 Fay Bldg. Phone Pico 3635.

TO LET—OR SALE—

Strictly modern 7-room house, with sleeping porch, lease. $60 per mo. Price $6000. Terms. 108 S. DILLON. 557472.

TO LET—4-ROOM HOUSE, $13 AND WATER paid, modern in all ways, furniture of the house for sale or exchange as part payment on Ford car. Call after 5 p.m. 3120 LA SALLE. Take W. Jefferson st. car. Good location.

TO LET—WESTLAKE RESIDENCE, RIGHT AT park; entirely renewed throughout; in first-class condition; 8 bedrooms; garage for 2 machines. OWNER, 485 Park View ave. Phone 51708.

TO LET—½ DUPLEX COTTAGE, 2 DISAPPEARing beds, married couple, 1 child, or adults. 3957 TRINITY ST. Key at house. Call H. F. PARKER, 20277.

TO LET—THOROUGHLY MODERN FIVE-ROOM bungalow, garage, poultry houses, barn, fruit, near yellow car; 7½c fare. Good neighborhood. Will lease. Owner. Phone 79787, evenings.

TO LET — NICE 6-ROOM COTTAGE, HIGH ground, beautiful view, half block from Hollywood car, 15 minutes from city, $20. OWNER. Vermont 2887.

TO LET—WILSHIRE BUNGALOW, 7 ROOMS AND sleeping porch, $45 month on year lease; no children. 819 TRUST & SAVINGS BLDG. Phone 63177.

TO LET—BEAUTIFUL 5-ROOM BUNGALOW, large lot, southwest, 2 blocks from Manual Arts, $30. Key 4227 S. VERMONT.

TO LET—OWNER WISHES TO RENT HOME, 6 rooms, good repair, on nice residence street, garage and chicken yard. Inquire 715 E. 31ST ST.

TO LET—GOOD 6-ROOM HOUSE, $16.70; RENT, water paid. BOYLE 2848.

TO LET—HOUSES— Furnished and Unfurnished.

Unfurnished.

TO LET

WRIGHT-CALLENDER-ANDREWS CO. PRESENTS FOR YOUR CONSIDERATION Through Its PRINTED WEEKLY RENTAL BULLETIN (Only issue of its kind here.) THE VERY CHOICEST PROPERTIES, LARGE AND SMALL, FURNISHED AND UNFURNISHED, TO BE SECURED. BULLETIN, MAP OF CITY, GUIDE, Reliable Rental Information. GIVEN BY EXPERIENCED EMPLOYEES WITHOUT CHARGE. COME DIRECT TO A RENTAL FIRM AND MAKE HOUSE-HUNTING EASIER, LOCATING WITH LEAST TROUBLE, EXPENSE AND DELAY. WRIGHT-CALLENDER-ANDREWS CO., Manager Rental Properties and Estates. GROUND FLOOR, 403 S. HILL, GROUND FLOOR. 10745. Wright & Callender Bldg. M. 8080.

TO LET—UNFURNISHED HOUSES—BUNGALOWS—FLATS, APARTMENTS, ANYWHERE—ANY SIZE—ANY PRICE. City—Suburbs—Beaches. Hundreds to choose from. COMBINED LIST OF 175 LEADING AGENTS. Free—City Maps, Guide Books and Reliable Rental Information—Free. Members L. A. Realty Board. BARKER BROS., 724 S. BROADWAY. Pico 1840. Main Floor. Automatic 10423.

TO LET—$35, 9-ROOM HOUSE, GARAGE, 1409 Constance st. G. H. CLARK, 430 Broadway, Room 314. 10266. Broadway 55.

TO LET—CLEAN, PARTLY FURNISHED 6-ROOM flat, $22.50; or will furnish completely for $32.50. PHONE 74070.

TO LET — UNFURNISHED 6-ROOM HOUSE, sleeping porch, garage, furnace. 75621. 1707 S. BRONSON.

TO LET—3-ROOM HOUSE, UNFURNISHED, WITH sleeping porch and garage, $12. Rear, 134 W. AVE. 44.

TO LET—HOUSE OF 6 ROOMS, 953 E. VERNON ave. Excellent neighborhood, only $16. Adults. 53962.

TO LET—5-ROOM CEMENT BUNGALOW, 3964 S. HOBART. Phone MRS. EMERSON, 60077.

TO LET—10-ROOM HOUSE, WITH OR WITHOUT garage, near Hoover st. school. 55594.

TO LET—UNFURNISHED, 5-ROOM BUNGALOW, 814 W. 2ND, water free. South 2806-M.

TO LET—ATTRACTIVE SWISS CHALET, MODern large lot, $30. 4626 FOURTH AVE.

TO LET—HOME, REASONABLE, AT FREDERICK Station. For information call BDWY. 2571.

TO LET—OR LEASE— Miscellaneous.

TO LET—SPACE FOR BLADE SHARPENER. Best city location, 536 S. HILL.

TO LET—GARAGE, INQUIRE WITHIN, 2007 HALLDALE.

Stores.

TO LET—CORNER STORE, 2 THOROUGHFARES, close in, southwest, excellent location for plumber, hardware and house furnishings, $25 month. PHONE 74693.

TO LET—SNAPPY STORE, LOW RENT, SEE today, 766 S. San Pedro st. THE McCARTHY COMPANY, OWNER, 631 Union Oil Bldg. Phone 65730.

TO LET—STORE AT CORNER VERNON AVE. and Wall st., good chance, for a butcher shop. Phone SOUTH 1859-J.

TO LET—SMALL STORE, $12.50 PER MONTH, stock and fixtures for sale. Must be sold. 143 S. BROADWAY.

TO LET—STORES, WAREHOUSES, ETC. STOCKSDALE, 719 Delta Bldg. Several fine locations.

Offices.

TO LET—DESK AND OFFICE SPACE IN THE Times' Branch Office and Information Bureau at 619 S. Spring st. Apply on premises, MR. BURGER.

TO LET—$7.50 MONTH AND UP, FIREPROOF, up-to-date office, light, best service. F. C. WOOD, 201 SAN FERNANDO BLDG., 4th and Main. Phone 64203.

TO LET—OFFICES, SINGLE OR EN SUITE, LOW RENTAL. AMERICAN BANK BLDG., N.E. COR. SECOND AND SPRING. PHONE 66102.

TO LET — LARGE OFFICE ROOM, GROUND floor, corner, $25. Telephone. 302 COMMERCIAL. 61634.

TO LET—FURNISHED OFFICES, $12 DESK, $5. 523 CHAMBER OF COMMERCE BLDG.

TO LET—DESK SPACE, LIGHT, AIRY OFFICE, phone. 1232 CIT. NAT. BANK BLDG.

TO LET—DESK, WITH TELEPHONE CONvenience at 219 KERCKHOFF BLDG.

TO LET—FRONT OFFICE AND WINDOW space, machinery district. 308 E. THIRD ST.

TO LET—DESK IN WELL LOCATED OFFICE, with steno. service, phones. 205 UNION OIL.

Industrial, Business Sites and Buildings.

TO LET—3-STORY BRICK, 100,000 SQ. FT., 7TH and Alameda. F. C. WOOD, 201 SAN FERNANDO BLDG., 4th and Main. Phone 64203.

Farming and Ranch Lands.

TO LET—4-ACRE RANCH, FINE SANDY LOAM soil, 5-room house, with bath, etc., barn, corrals, chicken houses; very reasonable to reliable party. Option of buying. Apply STATION MASTER, Workman Station.

TO LET—$100 PER YEAR, 10 ACRES WITH small house, in city of Imperial. M. B. EYERMAN, 312 S. Main, Los Angeles.

Warehouses, Storage Rooms—Fireproof.

TO LET—SMALL STOCK OR STOREROOM IN rear of The Times' Branch Office, 619 S. Spring st. Apply on premises, MR. BURGER.

TO LET—OR LEASE—TWO-STORY BRICK BLDG. at 333-337 East Second, 10,500 square feet space, spare track. Ideal location for display or warehouse purposes, rent reasonable. Phone Broadway 665. 659 S. OLIVE.

TO LET—SPACE IN OUR WAREHOUSE, LOcated at E. First st. and Santa Fe yards or will lease entire building, 107x157. Reasonable rent. L. M. DAVENPORT CO., 1632 E. First st. Phone 12728.

PRIVATE LOCKED ROOMS. NATIONAL TRANSFER AND STORAGE CO. MAIN 5131. 932 S. HILL ST. A4050.

FURNITURE, HOUSEH'D GOODS For Sale, Exchange, Wanted.

For Sale and Exchange.

FOR SALE—EXPERT STOVE REPAIRING.

New stoves will come down in price more than the amount you pay us to have your old stove made new.

Lawn mower grinding and repairing, parts for every stove and lawn mower.

Water boilers and water heaters welded and repaired.

Plumbers say it can't be done, but we have been here 3 years doing it. FORREST'S STOVE, RANG AND LAWN MOWER WORKS, 3620-28 S. Vermont, West 4831.

FOR SALE—SEVERAL MASSIVE LIVING-ROOM pieces, tapestry, easy chairs, solid mahogany living-room 3-piece set, davenport and chairs, case inset; sell separate or complete; davenport, table, mahogany bookcase, china closet, hand-carved buffet, Adam style; 9x15 living-room rug, old rose, like new; bronze finish floor lamp; massive yellow shade. 427 N. VERMONT. Phone 599413.

FOR SALE—$45 A B. SIDE-OVEN GAS RANGE, white enamel drip pan, exactly like new; delivered, set up, $27.50. $65 Quick Meal gasoline range, white enamel doors, nickel trimmings, used but 90 days, $25; $20 new Perfection oil stove, perfect condition, $12.50; $15 3-burner Florence automatic oil stove, $10. 3628 S. VERMONT.

FOR SALE—CONTENTS BEAUTIFUL HOME, EVerything new; player piano, period pieces, William and Mary dining set; leather, tapestry rockers; mahogany, ivory set; rugs, mattresses, reed breakfast set; leg ... 2822 ELLENDALE PLACE, near 29th.

FOR SALE — $200 8-PIECE QUARTERED OAK dining set, cash $175; $145 7-piece reed breakfast set, with plate-glass table top, $80; $35 quartered oak sectional bookcase, $20; all 4 months old. 320 W. 75TH ST.

FOR SALE—REPAIRS FOR ALL RANGES AND lawn mowers, old stoves, hot-water tanks and hot-water heaters made new and absolutely guaranteed. FORREST STOVE, RANGE & LAWN MOWER WORKS, 3620-28 S. Vermont, West 4831.

FOR SALE—GARLAND COMBINATION RANGE, wood, coal or gas. Hoosier kitchen cabinet; also other furniture, good condition; house for rent. 763 N. AVE. 66. Garvanza 1644.

FOR SALE—BEAUTIFUL MAHOGANY WRITING desk, chair and bookcase, leather rocker, large mirror, F. O. dresser and chiffonier, davenport, very cheap. 143 E. SEVENTH ST.

FOR SALE—GREATEST VALUES you ever heard of. FURNITURE, RUGS, GAS RANGES; also BUY, SELL, EXCHANGE household goods. Tel. Bdwy. 1791. LEVY'S, 822 S. Bdwy.

FOR SALE—$35 COPPER COIL WATER HEATER and 30-gallon range boiler, like new, $12. $28 gas range; perfect baker; guaranteed, delivered, set up, $15. 3628 S. VERMONT.

FOR SALE—DINING-ROOM CHAIRS AND TABLE, sanitary couch and mattress, Radiantfire gas heater, Majestic electric heater, books. 1622 POINSETTA PLACE, Hollywood.

FOR SALE—DAVENPORT BARGAIN. Mahogany, silk plush, good condition; cost new $75; only $25. 316 S. FIGUEROA. Main 2017.

FOR SALE—$6.50 LAWN MOWER, CUTS GRASS like new, guaranteed, delivered, demonstrated, $3. West 4831, 3628 S. VERMONT.

FOR SALE — THE BEST ORIENTAL RUGS FOR LESS. SEE US BEFORE YOU BUY AND SAVE MONEY. 205 VAN NUYS BLDG. PHONE 15196.

FOR SALE—AM LEAVING TOWN, MUST SELL furniture of 8-room apartment. Can be seen by appointment. Phone WILSHIRE 4203.

FOR SALE—$43, HIGH-OVEN REAL ECONOMY gas range, used but very short time; splendid baker. $25. 3745 DALTON AVE.

FOR SALE—LACE BEDSPREADS, SEALY MATtress, tubs, wash boiler. 5411 S. FIGUEROA.

FOR SALE—WHITTALL WILTON RUG, 11.3x20. 1907 S. LOS ANGELES ST.

FOR SALE—FEW PIECES OF FINE FURNITURE, no dealers. 1089 W. JEFFERSON ST.

Wanted.

WANTED — FURNITURE, BEDDING, STOVES, china, silver, trunks, odd chairs, tents, etc.; we clean out your attick, pay fair cash price. LOU SKEELS, 1426 S. Main st. Tel. PICO 486.

WANTED—FOR OUR OWN USE, FROM PRIVATE parties only, some nice clean furniture and rugs, if you're a dealer please don't bother. PHONE 25391.

WANTED—I AM IN NEED OF SOME FURNIture, rugs and gas range; would like to hear from private people only. Dealers do not need to answer. Private party. BROADWAY 7965.

FURNITURE, HOUSEH'D GOODS For Sale, Exchange, Wanted.

Wanted.

WANTED—FURNITURE AND FURNISHINGS OF every description. I buy a single piece or entire home, $1 to $5000. One piece or 50 rooms. ANY GRADE, FINEST QUALITY OR THE CHEAPEST. I buy EVERYTHING from kitchen utensils to talking machines or pianos. Pay SPOT CASH; take possession at your convenience. If you have a few pieces or the contents of a home call me day or night. Nothing too good or cheap for me to handle. You will be pleased with my method of doing business. PHO... 568441.

WANTED — FURNITURE, RUGS AND STORES— Second-hand household furniture is very high at present. Let me give you my figure before you sell, no matter if it's one piece or $5000. Call me first, or last, does not matter. When you find out the prices I pay you cannot help but let it go. No red tape. We pay the cash before we get the goods out of the house. BROWN'S AUCTION HOUSE, 1501-3-5 S. Main st. Phones: Pico 274. 25679.

WANTED — TODAY, FURNITURE, RUGS AND complete good furnishings of a private home, bungalow, or flat; no dealers; must have furniture at once; also want piano and Victrola; if unable to buy a completely furnished home will buy in small lots, such as 6x9 and 9x12 rugs; dining set; bedroom sets; library table; gas range; dishes, etc. Phone and I will call at once. PHONE 21089.

WANTED — FURNITURE, BEING CENTRALLY located and having had several large auctions have greatly reduced my stock, I need furniture for my retail trade. This puts me in a position to pay the highest cash price for any furniture you may have to dispose of, from 25 cents to $25,000. Phone 63545, W. DWIGHT HAMMOND.

WANTED — AT ONCE FOR CASH, PRIVATE party, no dealers, rugs, furniture, gas range, piano and Victrola; will consider completely furnished home or separate pieces and pay full cash value.

PHONE MRS. ROSS, 71567.

WANTED—$25,000 WORTH OF FURNITURE IMMEDIATELY. HIGH GRADE, MEDIUM OR CHEAP. WE BUY ONE PIECE, ONE ROOM, AN ENTIRE HOME, HOTEL OR APARTMENT-HOUSE. CALL US AT ONCE. WE PAY TOP PRICE AND SPOT CASH. HART & BALL, 61534.

WANTED — TO PURCHASE FROM PRIVATE parties, complete bungalow furniture, furnishings of 3 to 7 rooms, or good single pieces, rugs, rockers, beds, etc. NO DEALERS. Would like to buy furnishings this week. Will pay good price, all CASH. Phone SOUTH 1260.

WANTED — I NEED AT ONCE ABOUT $5000 worth of good used furniture; will buy in any quantity and pay highest cash price for 1 to 25 rooms, or separate pieces, such as rugs, carpets, dressers, rockers, chairs and office furniture. Call us before selling. No dealers. F6106.

WANTED—FURNITURE. IF YOU CONTEMPLATE selling or exchanging your household goods don't fail to call MR. WHITE at Brent's Exchange Department. Phone 10464 or Main 7720. WE TRUST THE PEOPLE. BRENT'S.

WANTED—USED FURNITURE IN GOOD CONDItion for modern bungalow, will consider single pieces, such as dining-room, living-room and bedroom furniture; I want this for my own home. Please call me any time. BOYLE 4257.

WANTED — WITHIN A WEEK FOR OUR OWN use, complete furnishings and furniture of 4 to 8 rooms, might purchase single pieces such as beds, dressers, rugs, rockers, gas range, etc. Will pay cash. No dealers. PHONE 75550.

WANTED—ALL KINDS OF FURNITURE, RUGS and stoves, any quantity. Highest price paid. Get our offer before you sell. COLGAN'S OLD RELIABLE FURNITURE CO., Main 823. 731 South Main st.

WANTED — HIGHEST CASH PRICES PAID FOR household and office furniture. Be sure and call us before you sell. 61506. Evenings, 568775.

WANTED — ALL KINDS OF USED FURNITURE from single piece to entire home. Be sure and call us before you sell. Will pay more than any private party or auctioneer. Call KAPLAN BROS., 1047 S. Main. Broadway 377.

WANTED — WOULD LIKE TO PURCHASE THE furnishings of a small, complete home in first-class condition; would like possession within two weeks. If you have a home of this description, please Phone Wilshire 6022, ask for MR. HARTE.

WANTED — FURNITURE, RUGS, PIANO, VICtrola, range, bedroom suites, dressers, dining set, rockers, chairs, dishes, curtains; want furniture at once; will pay cash and take goods away. PHONE 21089.

WANTED—COL. C. F. CALHOUN, AUCTIONEER, 1911 S. Burlington ave. Phones: 21940—26769, buys used furniture, any amount, large or small; honest appraisements, at top market price, and a square deal from start to finish. Calls answered night or day except Sundays.

WANTED—AM FURNISHING APT., WILL BUY entire house or single pieces for spot cash. Can use any grade of furniture or household appointments of any kind. PHONE 12626.

WANTED—BY NEWLYWEDS, FLAT OR BUNgalow furniture and furnishings, must be clean. Please phone after 5, MRS. ABELL, South 1136.

WANTED—FROM PRIVATE PARTY, FOR CASH, furniture, rugs and stoves. Will pay highest prices, as I must have at once. No dealers. Call BROADWAY 8186, ask for TENAN.

WANTED—HOUSEHOLD AND OFFICE FURNIture, highest cash prices paid; also new furniture exchanged for old. COLGAN-HENDERSON FURNITURE CO., 724 S. Main. Main 2058, F2934.

WANTED—CALL WEST 4229 BEFORE YOU SELL your furniture; we buy for cash or sell on commission. J. C. FONAROW, Auctioneer, 1191 W. 24th st. West 4229.

WANTED — AM BUILDING BUNGALOW COURT, want furniture of any description, highest prices paid. PHONE 29563.

WANTED—DON'T GIVE YOUR FURNITURE AWAY. PHONE ME AND I WILL GIVE YOU THE PRICE YOU ASK FOR IT. WEST 2286.

WANTED—FAMILY ARRIVED FROM SEATTLE wishes to buy furniture from private party; will rent house if desired. BDWY. 3345, 79759.

WANTED — PRIVATELY, THIS WEEK, FURNIture, 4 to 5 rooms; will consider single pieces. Phone evenings, SOUTH 2180.

WANTED — FURNITURE FOR 10 ROOMS AT once for spot cash. No dealers. 567316 or 65624.

WANTED—I WILL PAY SPOT CASH FOR YOUR furniture, any amount. Call Pico 2878. 849 S. MAIN ST.

WANTED—FURNITURE ALL KINDS, ONE PIECE or house full. Highest prices paid. PICO 1415.

WANTED—USED HOUSEHOLD FURNITURE, BEST cash price paid. Call quick. MAIN 3564.

WANTED—5 OR 6 ROOMS GOOD FURNITURE, rugs, by private party. Rent if suitable. 26498.

WANTED—GET SUGARMAN'S FIGURE BEFORE selling furniture. Home or hotel. MAIN 1189.

WANTED—STOVES, RUGS, ICE BOXES, BEDDING, dishes. Cash paid. Call SINGER, Main 7072.

WANTED—FURNITURE FOR HOME. WILL PAY more than dealers and auctioneers. 20120.

WANTED—FURNITURE FOR 2 FOUR-ROOM flats. Will buy separate pieces. 269186.

WANTED—TO PURCHASE THE FURNITURE OF a private home. Am no dealer. 62705.

WANTED—FURNITURE FOR 5 TO 8 ROOMS. Pay cash. MR. INGLES. 20570.

MUSICAL INSTRUMENTS— For Sale, Exchange, Wanted, Etc.

For Sale, Exchange, Etc.

FOR SALE—SCHUMANN PLAYER PIANO, USED. Beautiful mahogany case. Formerly sold for $750. Our price $300. FITZGERALD MUSIC CO., 727-729 S. Hill.

FOR SALE—A. B. CHASE BABY GRAND, USED mahogany case. Will sell for quick sale at almost half price. FITZGERALD MUSIC CO., 727-729 S. Hill.

FOR SALE — MY BEAUTIFUL CABINET GRAND piano; sweet tone, almost new; $115 cash; also mahogany cabinet phonograph with records, $95 cash. 215 W. 9TH, between Hill and Broadway.

FOR EXCHANGE—PIANO, PHONOGRAPH AND records, for diamond ring, or stone unset. Address S, box 179, TIMES OFFICE.

WE RENT FINE PIANOS FOR $2, $3, $4 MO. You can arrange for purchase allowance and free cartage. N. W. FISHER, 105 N. Broadway.

FOR SALE—MY BEAUTIFUL MAHOGANY PHONOgraph, plays all makes of records; 12 selections, only $25. Ask for MR. SLOAT, 712 S. Main.

TO LET — UPRIGHT PIANO, $2.50 MONTHLY. Storage. 608 W. SIXTH.

FOR SALE—STEINWAY BABY GRAND PIANO. Mahogany, little used. STORAGE, 508 W. 6th.

FOR SALE—VIOLINS AND STRINGS AT BESKETT'S VIOLIN SHOP. 418 Bryson Bldg.

FOR SALE—VIOLIN, 1736 STRADUVARIUS MODel, beautiful tone, bargain, $150. SO. 5846-M.

FOR SALE—STEINWAY UPRIGHT PIANO, $150, and Victrola. Storage. 608 W. SIXTH.

FOR SALE—88-NOTE PLAYER PIANO AND 50 rolls, $300. Cost $800. Storage, 608 W. SIXTH.

Wanted.

WANTED — GOOD TONE UPRIGHT OR BABY grand piano, for use in private home, by accomplished pianists; no children; want piano for 6 months or year. Rent must be reasonable; no dealers. Phone 53683.

WANTED—WILL PAY HIGHEST CASH PRICE for piano or player piano. Phone me before you sell. MAIN 664.

WANTED—TO BUY GOOD USED STANDARD make upright piano. Address S, box 220, TIMES OFFICE.

WANTED — BERRYWOOD ELECTRIC MUSIC rolls, be cheap for cash. 212 N. MAIN.

WANTED—STANDARD PIANO FOR CARE OR buy on monthly payments. WILSHIRE 4863.

WANTED—TO BUY UPRIGHT GRAND OR PLAYER piano for cash. PHONE 65049.

MACHINERY, ALL KINDS— For Sale, Exchange, Wanted.

For Sale and Exchange.

FOR SALE — PACIFIC LUMBER CO. POWER Plant at Wilmington, 3 high-pressure 72-in. by 18-ft. boilers, pumps, heater, double 50 blower, blow pipe, corrugated iron, steel roof trusses, fire pump, pipe. R. C. PORTER, Fife Bldg., San Francisco.

FOR SALE—BEAN TRACTOR, ENTIRELY REbuilt by Bean's service man, renewing worn parts and adding all new features of 1919 model. W. C. PAINE. 4084 Malta st. 39484.

FOR SALE—GOOD CASTINGS, GOOD METAL, fair prices, prompt deliveries. FERRELL BRASS FOUNDRY, 110 E. 17th st. Phone 25296.

FOR SALE—EXCHANGE AND BUY, PIPE FITtings, hot water tanks; all kinds of iron. CAL. IRON & METAL CO., 527 E. 8th. Main 2531.

FOR SALE—GAS ENGINES, 2-H.P. TO 100-H.P. ALL IN ABSOLUTE RUNNING CONDITION. LLOYD, 806 N. MAIN ST. 67020.

FOR SALE — 1000 FT. STAR DRILLING RIG, with complete set tools, at half price. Apply BUTTRESS & McCLELLAN, 205 N. Los Angeles.

FOR SALE — AND BUY MACHINERY OF ALL kinds, for mill, mine and shop. AMERICAN MACHINERY CO., 520 Macy st. Phone 13158.

FOR SALE—WELL WELDED WELDING, REASONable. CAL. WELD. WKS., 149 N. Bdwy. 66355.

MACHINERY, ALL KINDS— For Sale, Exchange, Wanted.

For Sale and Exchange.

FOR SALE—

1 three-inch Viking pump, $85.
1 two-inch valveless pump, $65.
2 two-inch Byron-Jackson pumps, $40 each.
1 1 1-4-inch Byron-Jackson pump, $10.
1 25-horse-power boiler and stack, $150.

TANKS.

1 21,000-gallon steel tank, like new, $600.
1 15,000-gallon corrugated iron tank, $275.
1 8400-gallon corrugated iron tank, $140.
2 500-barrel corrugated iron tanks, $225 each.
1 350-barrel corrugated iron tank, $200.
1 1200-gallon galvanized iron tank, $40.
1 1200-gallon galvanized iron tank, $25.

1 steam-driven air compressor, $50.
2 new grease compounders, steam jacketed, $800.
1 pipe-threading machine, 1 to 6 inches, $200.

Hundreds of valves and fittings. Different sizes—cheap. Small amount of corrugated iron. Several loads of rough lumber. Carload of bitrified paving brick—cheap.

—GOLDEN STATE OIL COMPANY— 3634 E. 25th. Phone 14874.

FOR SALE—MACHINERY OF EVERY DESCRIPtion bought and sold. BUTTRESS & McCLELLAN, 205-207 N. Los Angeles. Bdwy. 3008, A5473.

Wanted.

WANTED—THIS IS A DAY OF SPECIALISTS. TO INVENTORS AND MANUFACTURERS. We are specialists in making electrical and mechanical machinery. Models and all kinds of experimental work. Motors and electrical equipment repaired. THE YANKEE REPAIR SHOP, 324 S. Spring, Room 424. Bdwy. 5498.

WANTED— CRANDALL MACHINE WORKS. Mechanical and Electrical Work of Every Description. 1330 S. Main st. Los Angeles.

WANTED — CASH PAID FOR ALL KINDS OF farm implements, gas engines and pumps; drop card and buyer will call. SCOTTY'S PLACE, 135 S. Los Angeles st. Phone Main 3326.

WANTED—TO BUY ALL KINDS PIPE AND CASing, will buy pipe in ground. Address S. O., box 172, TIMES OFFICE.

WANTED—ELEC. MOTORS; ALSO SELL, EXCH., repair, rewound. 752 S. OLIVE. Bdwy. 1568.

MISCELLANEOUS— For Sale.

FOR SALE — REPAIRS FOR EVERY MOWER, stove and range, leaky hot water boilers and hot water heaters, permanently repaired and guaranteed. Expert stove repairing, lawn mower grinding and repairing a specialty. FORREST'S STOVE, RANGE AND LAWN MOWER WORKS, 3620-28 S. Vermont, West 4831.

FOR SALE—$85 RED ELECTRIC WASHING MAchine, with power wringer attached, exactly like new, perfect running condition; will demonstrate; $40. $75 hand-propelled wheel chair, rubber tires, exactly like new, $35. Box-top sewing machine, splendid running order, only $5. 3628 S. VERMONT.

FOR SALE—SMALL PORTABLE CONCESSION tent for fairs, carnivals, picnics or beach concession. Size 6x6, weight about 125 lbs.; rolls up for shipment; perfect condition; used one week last year. Cost $60; sell for $35 cash. This is a bargain. No dealers. Room 1 (upstairs) 519 S. LOS ANGELES ST.

FOR SALE—STOP! ARE YOU LOOKING FOR quality clothing at reasonable prices? Then you have at last found the right place. We have a complete line of slightly worn evening gowns, suits and afternoon dresses at unheard-of prices. Come and see for yourself. The store that is different. Main store, Toronto, Can. THE ELITE DRESS SHOP, 710 S. Figueroa.

FOR SALE — $50 COAL AND WOOD RANGE, $12.50. $28 low-burner gas range, like new, splendid baker, $15. $45 thirty-gallon range boiler and hot-water heater with all pipes connected together, ready to install, $17.50. $6 lawn mower, $3. 3628 S. VERMONT.

FOR SALE—OR EXCHANGE FOR VITROLA, auto or fine violin, beautiful diamond solitaire and cluster rings, fine $500 Swiss repeater watch. Address L, box 515, TIMES BRANCH OFFICE.

FOR SALE—

"TAKE TIME BY THE FORELOCK." TELEPHONE YOUR SUNDAY ADS TO THE TIMES FRIDAY OR EARLY SATURDAY. PICO 700, 10391.

FOR SALE—$28, 4-BURNER GAS RANGE, GUARanteed, delivered, set up, $15. $35 water tank and copper coil heater, $12, almost new. Ilse cutting lawn mower, $3.50. 3628 S. VERMONT.

FOR SALE—REMINGTON PIANO, GOOD CONDItion, am called East and will sell at bargain price. Call 411 S. FIGUEROA ST., or phone 66014.

FOR SALE—CLOSE OUT 200 GALLONS OAKLEY white and grey mixed house paint, $1.98 gallon; also 50 rolls roof paper, 90c roll. IMPLEMENT STORE, 110 N. Los Angeles st.

FOR SALE—TO BE MOVED, 1½-STORY, UNplastered house, 6 rooms, with plumbing and electric wiring complete. KREBS HOUSE-MOVING COMPANY.

FOR SALE—CLOSING OUT SALE. Entire stock of wall paper must be sold at once. Room lots, 25c and up. FISHER DECORATING SHOP, 2166 W. 7th st. 556861.

FOR SALE—A RARE CHANCE, TWO DIAMONDS, perfectly matched, a shade less than 1 1-4 carat; will make reduction. Value $1300. Address S, box 14, TIMES OFFICE.

FOR SALE — TENTS OF ALL SIZES AND weights, a good second-hand variety; a tent that is a tent. Call or phone DOWNIE BROS., INC., 644 San Pedro. Bdwy. 2169. F4306.

FOR SALE—POSITIVELY CLOSING OUT $25,000 stock farm implements, machinery and supplies. Come and get your money's worth. 110 N. LOS ANGELES ST.

FOR SALE—TWO PAIRS WHITE PURE LAMBS wool double blankets. 221 AUDITORIUM HOTEL.

FOR SALE—BUFFALO ROBE, A PICK FROM 400 skins, beautifully lined. Price $50. PHONE 20151.

FOR SALE—CHEESE CLOTH, HOSPITAL GAUZE, 5c and 5½c yard, by the bolt (100 yards.) delivered. Phone WILSHIRE 5218.

FOR SALE—BARGAIN, ALL KINDS OF NEW hair goods for hair parlors. 1013½ CLANTON ST. Take Griffith avenue car.

FOR SALE—$6.50 LAWN MOWER, CUTS GRASS like new, guaranteed, delivered, demonstrated, $3. West 4831, 3628 S. VERMONT.

FOR SALE—CHEAP, PAINTER'S TRESTLE, LADder and roof jack, mixing tubes, single harness. Rear 134 W. AVE. 44.

FOR SALE—ALL KINDS STOVES, PLUMBING supplies, machinery, tools; everything second-hand. NOAH'S ARK, 800 E. First st. Ph. 10750.

FOR SALE—SCOTT'S ROOF PAINTS FOR SHINgle and paper roofs, 50c per gallon. SCOTT, the Roofer, 1702 S. Main. South 48.

FOR SALE — SECOND-HAND SHOWCASES, ONE entire floor of bargains. WEBER SHOWCASE AND FIXTURE CO., 310-320 S. L. A. st.

FOR SALE—SASH, DOORS, GLASS AND MIRRORS at low prices. Broken windows repaired. Phone 62380. LANGTON DOOR & SASH CO., 131 E. 4th.

FOR SALE—NEW WAY ROOT BEER EQUIPment. PACIFIC COAST SODA FOUNTAIN FACTORY. 1630 W. Washington.

FOR SALE — SECOND-HAND DISBROW CHURN, No. 3, and butter tools. MAJESTIC DAIRY, 216 Santa Monica blvd., Santa Monica.

FOR SALE—WHAT IS YOUR OFFER OF PAIR diamond cuff links, cost $85? MR. LEVIN, 212 N. Main.

FOR SALE—OAK HOTEL REFRIGERATOR, NEW, 1132 W. SEVENTH. Main 3210.

FOR SALE — MOTION PICTURE MACHINE, chairs, equipment. Bdwy. 4568. 752 S. OLIVE.

FOR SALE — FULL SET PAINTER'S OUTFIT, very reasonable. 1337 SANTEE ST.

FOR SALE — USED SAFES, BARGAIN PRICES. Guaranteed. SHEALY SAFE CO. 212 S. Hill.

FOR SALE—OR RENT—INVALID CHAIRS. PROFESSIONAL SUPPLY CO. 415 W. 8th. 60192.

FOR SALE—SLIGHTLY USED BABY BUGGY IN good condition. HOLLY 1888.

FOR SALE — STORE DISPLAY TABLES AND wrapping desk. Cheap. PHONE 14052.

FOR SALE—REDWOOD WATER TANKS OF ALL descriptions. Will sacrifice. 1498 E. SIXTH ST.

Office and Store Equipment—General.

FOR SALE — A QUANTITY OF USED OFFICE furniture, safes and filing cabinets, at bargain prices. See us today. L. A. DESK CO., A2055. 848-50 S. Hill st. Main 2706.

FOR SALE—FINE JEWELER'S MAHOGANY STORE fixtures or office fixtures, wall cases, showcases, roll-top desk, flat desk, safe, typewriter, big bargain. No dealers. 510 TITLE GUARANTEE BLDG.

FOR SALE—DENTAL CHAIR, FOUNTAIN, SPITtoon, bracket, atomizer, spray bottles, dental cabinet, dental engine, etc. 62814. 605 BROCKMAN BLDG.

FOR SALE—ROLL-TOP DESK, CHAIR, ROYAL typewriter, Edison rotary mimeograph, Hot Point electric heater. Call 411 S. FIGUEROA ST., or Phone 66014.

FOR SALE—

Several second-hand safes taken in trade for sale cheap. A2055. Main 2706. L. A. DESK CO., 848 S. Hill.

WANTED—TO PURCHASE FOR CASH, AT RIGHT price, complete office furniture equipment. Phone A2055 today, ask for LAIRD.

FOR SALE — FIREPROOF SAFES, ALL SIZES, right prices. A. F. ANDERSON CO., 1905 S. Los Angeles st.

FOR SALE—DESK EXCHANGE, GREATEST BARgain in city, used desks, chairs, tables, all sizes, styles. 400 S. L. A. ST. Tel. Broadway 6021.

FOR SALE—ONE 5-FT. SANITARY LIGHT OAK roll-top desk, nearly new, bargain. 608 UNION OIL BLDG.

FOR SALE — FIREPROOF OFFICE SAFE, GOOD as new. 402 S. LOS ANGELES ST.

WANTED — OFFICE FURNITURE. CALL HALSTEAD, Broadway 6021.

FOR SALE—WE PAY MORE AND SELL FOR LESS. SPELLMAN DESK CO., 770 S. Spring. Bdr. 7783.

WANTED—USED OFFICE FURNITURE, CAN USE oak or mahogany. Phone BUYER, Main 3482.

Printing and Office Supplies.

FOR SALE—1000 BUSINESS CARDS, $1.30; 500 billheads, letterheads, envelopes, etc., $2. PANAMA PRINTING PLANT, 212 Mercantile Place.

MISCELLANEOUS— For Sale.

Typewriters and Supplies—General.

TYPEWRITERS RENTED— NON-VISIBLE MODELS, 3 MONTHS, $5. Visible models, 3 months, $7.50 and up. First rental applies on purchase. Prices from $15 to $75. AMERICAN WRITING MACHINE CO., INC., 716 S. Spring st. Pico 2950; Home 13913.

FOR SALE—TYPEWRITERS— BOUGHT SOLD REPAIRED. Factory rebuilt typewriters on easy terms. All machines guaranteed one year. BARKER BROS. Pico 1840. 724-738 S. Broadway. 10423.

FOR SALE — EXPERT TYPEWRITER REPAIRing, any make, suburban work solicited; Columbia ribbons, carbons. TYPEWRITER INSPECTION CO., Incorporated, 426 S. Spring. 66558.

RENT REMINGTON TYPEWRITERS FROM manufacturer assures good service. REMINGTON TYPEWRITER CO., 745 S. Broadway. Bdwy. 6228.

WANTED — UNDERWOOD TYPEWRITER AND desk, in good condition, cheap. Phone VENICE 1765.

Sewing Machines.

FOR SALE—OUR TERMS, $1 DOWN, 50c WEEK; all makes sewing machines sold, rented, repaired. NEW METHOD SEWING MACHINE CO., 847 S. Spring st. Main 1718. 11415.

FOR SALE—SEWING MACHINES, ALSO RENT, exchange, repair, ½ price. 756 S. Spring. 66927.

FOR SALE—66 SINGER ROTARY, LIKE NEW, at ½ price. 718 W. 6TH ST.

Kodaks, Cameras and Accessories.

FOR SALE—COMPLETE 3-A EASTMAN CAMERA, tripod and case; complete printing and developing outfit. Bargain, $25. 3221 UNIVERSITY AVE.

Boats, Yachts, Etc.

FOR SALE—21-FOOT, ¾ CABIN CRUISER, LESS than year old, 10 H.P. Union engine, mahogany finish. Must sell, cash or will consider high grade auto. 509 HARSH-STRONG BLDG. Phone 13879.

Lumber and Building Materials.

FOR SALE—AT A BARGAIN, BUILDING MATErial, doors, window sash and frames. Call COR. SANTA BARBARA and MAIN.

Billiard Tables and Supplies.

FOR SALE—COMBINATION BILLIARD AND POOL table, 4½x9; all in good condition, with complete equipment, fine ivory balls; have no further use for it; price reasonable, owner, 52494. 1001 S. ALVARADO ST.

Garden, Farm and Dairy Products.

FOR SALE—AMERICAN WONDER AND WHITE Rose seed potatoes, $1.10 to $1.35; eating potatoes, $1.75 100 lbs. S.W. corner DECATUR and ATLANTIC STS., 3 blocks east Alameda, one block south of Seventh.

FOR SALE — ¼ ACRE GREEN ONIONS, ALL sizes, best you ever ate, mild and sweet, just the thing for trucker and shipper. Call and see them. 1224 DOROTHY DRIVE, Glendale.

FOR SALE—CHEAP; POTATO PLANTER, NEARly new; time to responsible party. Phone 2026 or 638 W. GORDON ST., Pomona.

WANTED— Miscellaneous.

WANTED—BOOKS BOUGHT. Highest prices paid for fiction, history, encyclopedias, medical, law, sets of books, fine art works, old books of every description. HOLMES BOOK CO., 333 S. Main st. Phone Main 1855. A1865, Bdwy. 1835. Pico 514. "Best Prices Paid at HOLMES."

WANTED—CLOTHING AND FURS, TOP PRICES paid for men's and ladies' used clothing, by COHEN, who needs a supply for 4 stores. Main store, 803½ S. SPRING. Pico 634. 62899.

WANTED — BRING YOUR OLD TRUNKS, SUITcases, bags, to FREE'S BAGGAGE SALVAGE CO., 143 N. Spring. We repair or buy them. Old trunks, suitcases, bags for sale.

WANTED—AVOID THE CONGESTION ON THE TIMES TELEPHONE SWITCHBOARD BY TELEPHONING YOUR SUNDAY ADS FRIDAY OR EARLY SATURDAY. PICO 700. 10391.

WANTED—GAMMETER MULTIGRAPH PRINTER with interchangeable drums, for flexo type setter preferably No. 36. Must be bargain. Phone PICO 2760.

WANTED — CAMERA AT ONCE. RETURNED soldier wants Pathe Freres professional camera. Must be in good condition and a bargain for cash. C. VAUGHAN, 761 N. Broadway.

WANTED— FOR CASH. LIBERTY BONDS. WAR SAVINGS STAMPS. 306 S. HILL ST. OPEN UNTIL 7 P.M.

WANTED—FOR CASH, CHAMPION SHOE STITCHer, second-hand, good condition; must be bargain. Address GEO. F. HOGLE, Fullerton, Cal.

WANTED — CHRISTIAN SCIENCE NURSE WILL care for convalescent patients in her own home. For particulars, call 21322.

WANTED—HOME WITH A WIDOW FOR ATtractive Dorothy, age 13 (needs strict discipline.) CHILDREN'S HOME SOCIETY. 22532.

WANTED—CHEAP JOHN PAYS HIGHEST PRICES men's clothing, tools, firearms, saddles, suit cases. Main 5789. 716 S. 5TH ST. Will call.

WANTED—GOOD PLAYER PIANO, ALSO SEWING machine, small rugs and ice chest. 1464 W. 28TH ST.

WANTED — BOOKS BOUGHT; AUTO CALLS TO make cash offer, or send list. DAWSON'S BOOK SHOP, 518 S. Hill. Phone 63250.

WANTED—BILLIARD TABLE, MUST BE CHEAP for cash and fair condition. Address V5, box 139, TIMES OFFICE.

WANTED—1000 FEATHER BEDS. 329 N. LOS ANGELES ST. Phone 62828.

WANTED—CASH PAID FOR FEATHER BEDS. 758 SAN PEDRO ST. Main 1168.

Discarded Clothes.

WANTED—TOP PRICES PAID FOR MEN'S AND LADIES' USED CLOTHING, ALSO FURS. WE NEED A SUPPLY FOR 4 STORES; VERY HIGHEST PRICES PAID; INSTANT AUTOMOBILE SERVICE IN PRIVATE AUTOS. CALL COHEN, 10 YEARS IN BUSINESS IN LOS ANGELES, 803½ AND 807 S. SPRING, 111 E. 7TH, 204 W. 6TH. PICO 634, 62899. CALL COHEN FOR TOP PRICES.

WANTED—H. A. SEYMOUR, THE AMERICAN Dealer, exclusive buyer of ladies' and children's high-grade used clothing. All dealings confidential. BROADWAY 8389. Will call.

WANTED—WHY NOT SELL YOUR OLD CLOTHES to the OHIO MISFIT CLOTHING CO.? Try us once. Bdwy. 2220. 128 W. Second.

WANTED — CLOTHING. WE POSITIVELY PAY highest prices in city. PICO 3866, 218 W. 1ST.

WANTED — LADIES' AND CHILDREN'S USED clothing and shoes. MISS ENGILMAN, 19198.

Diamonds and Jewelry.

WANTED — DIAMONDS, JEWELRY, LIBERTY Bonds, Oriental rugs, old gold, pearls, silverware, furs, all other valuable articles; highest prices paid. Courtesy, fair treatment and confidence are our business policies; private rooms for your convenience. Quick action. References.

MARKWELL & CO., 300 Citizens National Bank Bldg., Fifth and Spring sts. Phone 15792.

WANTED—DIAMONDS! DIAMONDS! DIAMONDS! When disposing of your diamonds it is to you advantage to see me. I will positively pay the highest cash prices. Private offices, courteous treatment. J. C. FERGUSON, 206-7 Haas Bldg., 7th & Broadway. Phone 63516.

WANTED—

DIAMONDS AND JEWELRY — CANNOT GET ENOUGH. Must buy from DEALERS AND BROKERS. SELL ME YOURS, GET HIGHEST PRICES. Private rooms, 14 years in same building. L. K. KUSEL, 206-7 Stimson Bldg., Third and Spring. 63328.

WANTED—WE ARE NOT BROKERS— We are MANUFACTURING Jewelers, Established since 1906. Can PAY you HIGHEST PRICES. Diamonds, Gems, Gold, Silverware, Antiques. CROUCH CO. 758 S. HILL.

WANTED— DIAMONDS. —DIAMONDS. Highest cash prices paid for yours. Make me prove it. WILLIAM T. BURKHART, Room 506, Title Guarantee Bldg.

WANTED—WE PAY HIGHEST CASH PRICES FOR diamonds, jewelry and Liberty Bonds. Liberal loans made. Est. 30 years. A. B. COHN & BRO., 228 Mercantile Place, upstairs. Phone 62620. Ref. First Nat. Bank.

WANTED—DIAMONDS IN ANY QUANTITY, ALSO jewelry, old gold, silver, watches, antiques, false teeth of any kind; before you sell see us. PALACE GEM JEWELRY CO., 306 W. 7th st.

WANTED — DIAMONDS, WATCHES, OLD GOLD. DON'T SACRIFICE. SEE US FIRST. HIGHEST PRICES PAID. ROBBINS, 607 S. SPRING ST.

WANTED — DIAMONDS, WATCHES, JEWELRY, antiques, gold teeth, will pay full value. Don't sacrifice. PEARLIN, 320 W. 7th st.

SWAPS— All Sorts.

FOR EXCHANGE—BEAUTIFUL MAHOGANY PHONograph, plays all makes of records; cost $175 about a month ago; will throw in records, for diamonds, Liberty Bonds, or what have you? Call 1220 S. OLIVE ST., Apt. 26, after 10 a.m.

FOR EXCHANGE—HAVE CLEAR LOT IN GOOD R.R. town, oil district of Oklahoma; value $1000, clear; want bungalow equity. STANLEY, 1111 Story Bldg. Pico 3209.

FOR EXCHANGE—STATE RIGHT ON A MEATcutting machine, new invention; good money maker; will take auto or small rooming-house. PHONE 61040, after 6 p.m.

FOR EXCHANGE—500 JEROME OATMAN SILVER and copper stock, exchange for jewelry or what? Address L, box 319, TIMES BRANCH OFFICE.

AUTOMOBILES, ETC.— Miscellaneous.

IT WILL BE OF INTEREST TO READERS OF The Times to know that the members of the USED CAR DEALERS' ASSOCIATION OF SOUTHERN CALIFORNIA have unanimously selected THE TIMES as their official and exclusive advertising medium in the morning field.

Automobiles for Sale.

NEW HUDSON TOURINGS, LATEST MODELS, at sacrifice price to close out agency. Terms if desired. W. S. MANSFIELD, 1722 Cahuenga ave. 579290.

AUTOMOBILES, ETC.— Miscellaneous.

IT WILL BE OF INTEREST TO READERS OF The Times to know that the members of the USED CAR DEALERS' ASSOCIATION OF SOUTHERN CALIFORNIA have unanimously selected THE TIMES as their official and exclusive advertising medium in the morning field.

Automobiles for Sale.

NOTICE—

SPECIAL SALE PRICES FOR FRIDAY AND SATURDAY. SPOT CASH SALE. NO TERMS OR TRADES AT THESE LOW PRICES. CASH—CASH—CASH. THAT'S WHAT TALKS.

1917—STUDEBAKER, 7-PASS., 4-CYL., FINE SHAPE, GOOD TIRES AND PAINT. THIS IS A BARGAIN $775

1917—STUDEBAKER "6," 7-PASSENGER, NEW PAINT, NEW PANTASOTE TOP, PLATE GLASS IN REAR, MOTOR AND BODY IN PERFECT SHAPE. THINK OF IT, ONLY $850

1917—OAKLAND 8, GOOD TIRES, PERFECT MECHANICAL CONDITION, OUR SPECIAL PRICE ONLY $850

1916—NATIONAL TOURING, 5-PASS., GRAY BODY, PERFECT MECHANICALLY $985

1918—INTERSTATE CHUMMY, PERFECT CONDITION, A BARGAIN AT $1000

1917—BEAUTIFUL HUP ROADSTER, BRAND NEW TIRES, ORIGINAL PAINT, BEST OF CONDITION. YOU WILL HAVE TO SEE TO APPRECIATE $1250

1917—APPERSON JACKRABBIT TOURING, CORD TIRES; BEAUTIFUL BODY IN BLUE; PANTASOTE TOP; MECHANICALLY PERFECT $1650

1913—PACKARD, 7-PASS., ALL OVERHAULED, CHEAP AT $1000

1916—OVERLAND TOURING $475
1915—CHALMERS, AIR STARTER $375
1911—PIERCE-ARROW LIGHT SIX $750
1913—PEERLESS ROADSTER .... $...
1913—LOZIER 6 ROADSTER .... $...
1918—FORD ROADSTER $450
1913—NATIONAL ROADSTER .... $...
AND MANY OTHERS.

WE CHALLENGE COMPARISON AS TO THE PRICES AND CONDITION OF ANY OF THE ABOVE CARS; TERMS CAN BE ARRANGED BY PAYING THE COST OF DISCOUNTING CONTRACTS.

AVAIL YOURSELF OF THIS CHANCE TO GET A REAL BARGAIN.

REMEMBER

THESE PRICES FOR TWO DAYS ONLY.

GEO. W. CONDON, 955 S. BROADWAY, NOTHING BUT BARGAINS. MEMBER USED CAR DEALERS' ASSOCIATION OF SOUTHERN CALIFORNIA.

FOR SALE—

J. W. LEAVITT & CO. Offer some real attractive prices and terms on the following used cars:

1917 Ford touring, demountable rims, and accessories.

1917 Ford touring, electric starter, and electric lights.

1918 Oldsmobile Light Six touring, in splendid condition.

1917 Oldsmobile Light Six touring, a real bargain.

1918 Oldsmobile Light touring. Special top; new paint.

1916 Dodge touring. Looks like new.

HUPMOBILE, 7-passenger, good mechanical shape; good tires.

J. W. LEAVITT & CO., 1150 S. Figueroa st.

1919 STEARNS-KNIGHT LIMOUSINE.

This car is absolutely brand new, extra new and all cord tires. Absolutely the finest car of its type ever shown on the Coast. Cost $4400 2 weeks ago, will sacrifice for $3000. Remember this is a BRAND new car.

SMITH BROTHERS.

27959. 1624 S. Figueroa st. West 84.

$800—LOCOMOBILE— $800

WHEN YOU CAN GET A CAR IN THE LOCOMOBILE FAMILY AT THE RIDICULOUS PRICE OF $800. IT'S WELL WORTH THE TIME YOU MAY TAKE TO INVESTIGATE. SERVICE AND INDURANCE. RUNS SMOOTH, AND IS ROOMY. SEE THIS TODAY.

BROWN & BUTLER, 61625. PICO AND HILL. 61625. OPEN SUNDAY.

NOTICE— —NOTICE

S-I-L-V-E-R M-O-T-O-R C-A-R CO. DEALERS IN HIGH GRADE USED CARS. WE PAY CASH; SELL ON TERMS. 13910. 1140 S. OLIVE ST. 13910.

TAKEN IN ON DEBT, 5-PASSENGER LIGHT TOURING CAR FOR $385, IN A-1 CONDITION, WITH ELECTRIC STARTER, LIGHTS AND ONE-MAN TOP, TIRES GOOD WITH EXTRA RIM AND TIRE. CAN GET 20 MILES PER GALLON. IN FIRST-CLASS MECHANICAL ORDER. CAN SELL AT THIS LOW PRICE AS WE TOOK IT IN ON A LOAN. THIS IS A REAL BARGAIN. CAR NEAR OUR OFFICE DAILY, 10 TO 1:30. 207 WRIGHT & CALLENDER BLDG., CORNER 4TH AND HILL STS.

FORD ROADSTER— GOOD MECHANICAL CONDITION, NEW TOP AND SEAT COVERS, GOOD TIRES AND PAINT, ATWATER-KENT IGNITION, TOOLS, ETC. PRICE, $375. TERMS, $125 CASH, BALANCE $25 PER MONTH.

WILLYS OVERLAND PACIFIC COMPANY, Used Car Department. 1228 South Olive.

WHY BUY A USED CAR When You can Buy a NEW GUARANTEED FORD CAR On Easy Terms From WM. L. HUGHSON CO., 1001 S. Olive st.?

FOR SALE—

B-U-I-C-K

1917 touring. Overhauled, repainted, special top, plate glass, two extra casings; in fact, like new. TERMS.

OPEN 524 W. PICO ST. SUNDAY.

FOR SALE— FRANKLIN ROADSTER, $285. USED CAR DEPT., LEACH MOTOR CAR CO. 1234 S. OLIVE ST.

1918 WILLYS SIX TOURING. Almost new light 7-passenger, excellent condition throughout; easy riding, powerful, economical. A car you would be proud to own; guaranteed battery, fully equipped.

WILLYS-OVERLAND PACIFIC CO., Used Car Dept. 1228 S. Olive.

1916 MAXWELL TOURING— NEW PAINT AND TOP, GOOD TIRES, EXCELLENT MECHANICAL CONDITION, ALMOST NEW BATTERY, FULLY EQUIPPED. IT'S A DANDY. PRICE $375. TERMS, $200 CASH, BALANCE $25 PER MONTH.

OPEN SUNDAY.

WILLYS-OVERLAND PACIFIC COMPANY, USED CAR DEPT. 1228 S. OLIVE.

LATE 1917 STUTZ, 4-PASSENGER TOURING car, 5 wire wheels and 5 cord tires, spotlight, plate glass in top, etc. Good as new throughout. If you want a real automobile call private owner at 596735. 727 N. KENMORE. Price $1900, or will take Buick or Dodge in trade.

$825 TAKES MY CLASSY OVERLAND TOURING car. Dandy electric starter and lights, very good tires, good top and paint. Lot extras. If you are looking for light car, cheap to operate, phone me today. VERMONT 5682.

CLASSY FORD SPEEDSTER, NEW TORPEDO body with windshield. A nifty-looking car all around. You won't be ashamed to take your best girl for a ride in this. $450 cash. Owner, 122 SOUTH AVE. 18. 31574.

REAL BARGAIN—$180, THIS CAR HAS BEEN owned by same family since new 1913 Overland touring, electric lights, good battery, good tires, top and paint, ready to go anywhere. 4274 MONETA.

1916 FORD CHASSIS, JUST OUT OF PAINT SHOP; 30x3½ nonskid tires nearly new, extra tire and carrier, lights and fenders included. Will sell cheap for cash. Call after 1 p.m. 1420 S. HOBART BLVD.

FOR SALE—1916 DODGE, 5-PASSENGER; MUST sell cheap; good running order. L. A. AUTO REPAIR, 1300 S. Grand. 20580.

AUTOMOBILES, ETC.— Miscellaneous.

IT WILL BE OF INTEREST TO READERS OF The Times to know that the members of the USED CAR DEALERS' ASSOCIATION OF SOUTHERN CALIFORNIA have unanimously selected THE TIMES as their official and exclusive advertising medium in the morning field.

Automobiles for Sale.

J. V. BALDWIN MOTOR CO., Distributors SAXON "SIX."

The following used cars have all been through our shops and are overhauled and refinished. They offer you the most for the money that it is possible to get, both in service and looks, and are cars that you can operate for the minimum cost and get the maximum in service.

1917 Saxon Six Touring. This car is completely rebuilt and refinished in a Copenhagen Blue. Has all good tires, seat covers and is a car that anybody would be proud to own.

Saxon 4 roadster, the most economical car on the market. Electric lights and starter, demountable rims, three-speed transmission. In fact, everything that goes to make up a high-class car.

1917 Mitchell. This is one of the late series little six models that are so very popular. For ease of operation and easy riding they can't be beat.

1917 Studebaker. One of those sturdy four-cylinder cars that you get so much for your money in. Has special plate-glass top and has been refinished and overhauled. A real bargain.

We have many more that are equally as good and can arrange terms on all our cars. No trouble to show them. Come in and look them over.

We satisfy our customers. Ask them.

OPEN SUNDAY.

J. V. BALDWIN MOTOR CO., 1135 South Olive st. 60517.

A BRAND NEW CAR WOULDN'T PASS CLOSER INSPECTION THAN OUR MODEL N. HUPMOBILE.

Now, with the exception that it has had an owner, and now rates as a used car. Perfect in style and beauty. If you want all the comforts and pleasure of a "NEW CAR," buy this "HUPMOBILE" at a "USED CAR PRICE."

BROWN & BUTLER, 61625. PICO AND HILL. 61625. OPEN SUNDAY.

PEERLESS "8" TOURING—

Renewed, refinished and sold under our guarantee. A high-grade, economical automobile that reflects the care it has had. Priced at $1850.

SMITH BROTHERS, 27959. 1624 S. Figueroa st. West 84.

FOR SALE— P-I-E-R-C-E A-R-R-O-W

Little six, phaeton body. Elegant late model top; in new condition throughout. This car will appeal to the discriminating buyer. TERMS.

524 W. PICO ST. OPEN SUNDAY.

FOR SALE— NEW ATLAS ¾-TON DELIVERY, $250. USED CAR DEPT., LEACH MOTOR CAR CO. 1234 S. OLIVE ST.

1917—FORD—1917. 5-passenger in good condition. CHEAP. THE BENTEL SHOPS, Bdwy. 4376. 1015 S. Grand. 60037.

FOR SALE— 1918 KING 8, TOURING. $1200. USED CAR DEPT., LEACH MOTOR CAR CO. 1234 S. OLIVE ST.

$850—DODGE BROTHERS ROADSTER. Late model with special pantasote top. A real bargain. ALBERTSON MOTOR CO., Dodge Brothers Motor Cars, Eleventh and Hope.

DANDY CHEVROLET RDSTR., FINE SHAPE, $... Saxon, 1917 touring, almost new, only .... $... Beautiful Packard coupe, guaranteed .... $... Cole touring, a substantial family car .... $... JONES-KLEBBUSH AUTO CO., INC., 118 W. Pico. 60021.

1917 HUDSON SUPERSIX SEDAN, TERMS. 1919 Dodge sedan, 3300 miles, 1020 1917 Buick light six, touring, S. 1917 Oakland light six, touring, OLIVE 1917 Dodge touring, like new. ST.

WE BELIEVE THAT YOU WANT THE MOST elegantly painted and trimmed underslung Ford speedster to be found. Terms for your convenience. A written 30-day guarantee. BOWSHRADER CO., 1254 S. Main st.

SEVERAL FORD TOURING CARS— Late models. Big bargains. ALBERTSON MOTOR CO., Dodge Brothers Motor Cars, Eleventh and Hope.

FOR SALE— TWO HUNDRED DOLLARS buys either a Buick or Overland roadster. ATWOOD AUTO SALES, 908 S. Olive st.

FOR SALE— STEARNS-KNIGHT 8. 1917 model, wire wheels, mechanically perfect, fully equipped; must leave for the East in few days and forced to sell this car. Call 411 S. FIGUEROA ST., or Phone 66014.

FOR SALE—OR WILL RENT— Late model Velie roadster; classiest job in L. A. Just the car for tourists. Will sell and buy back, or rent for 60 or 90 days. Phone WALLIS, Main 9040, after 6 p.m. 54548.

WANTED—PRIVATE OWNERS. I am a used car dealer, but I need cars and will pay the price. I mean business. 955 S. Broadway. GEO. W. CONDON.

FOR SALE—OR FOR RENT—WITHOUT DRIVER, new 1919 big 6 Studebaker. STILLWELL CAR AND SUPPLY CO., 944 S. Grand ave. Bdy. 237.

"B-25" BUICK TOURING. Overhauled and refinished. $400. USED CAR DEPT., LEACH MOTOR CAR CO., 1234 S. Olive st.

FORD SEDAN—WE HAVE TWO 1918 MODELS, slightly used by tourists. Why not save over $100?

REINITZ AUTO SALES CO., 1914 South Main st.

1917 STUTZ 6-PASSENGER TOURING CAR, SEAT covers, extra tires, bumper and plate-glass in top. Looks and runs like new. Returning East, will sell far below value. Phone 577282. 6715 YUCCA, Hollywood.

GET IN AHEAD— TELEPHONE YOUR SUNDAY ADS TO THE TIMES FRIDAY OR EARLY SATURDAY. PHONES PICO 700, 10391.

1917 DORT CHUMMY. Special top and paint. $750. USED CAR DEPT., LEACH MOTOR CAR CO., 1234 S. Olive st.

$265—FORD TOURING, EXCELLENT CONDItion. All swell tires, lots of extras. Come ride in this Ford and you will buy it. Looks and runs like new. 4274 MONETA.

FOR SALE—1916 BUICK LITTLE SIX TOURING, special top, seat covers and refinished dark blue body, black fenders and hood. The motor is in wonderful condition. W. H. COOK, 1005-S S. Olive st.

BUICK WITH WIRE WHEELS, CORD TIRES, special top, two bumpers, shock absorbers, etc.; car looks like new, only run about 2000 miles. 579540.

1918 BUICK, 5-PASS., A1 CONDITION, BARgain. 748 S. OLIVE. D. E. Speers, Main 4610.

DODGE TOURING CAR IN THE BEST OF CONdition, all new tires, swell looker; bargain, no hurry. Time payments to suit. OWNER, 4626 S. Vermont. Phone Vermont 4232.

FOR SALE—BUICK SEDAN, 1918 MODEL, RUN 4000 miles. Cheap for quick sale. Owner in East. See car at ROBINSON'S GARAGE, 7th and Burlington sts.

FOR SALE—1914 BUICK TOURING CAR, ELECtric lights and starter, extra tire, special headlights and many extras. Must sell today. Call MR. WILLINS, Hollywood 262. Price $425.

FOR SALE—OVERLAND, IN GOOD CONDITION, with delivery body, rubber good; storage battery, electric lights; a big bargain. 912 FAIR OAKS, South Pasadena. 351240.

1917 DODGE TOURING, MECHANICALLY VERY good, exceptionally good tires, extra tire and tube, 2 bumpers, Pantasote top; plate glass; will be sold today, $825. 748 S. OLIVE. Main 4610.

1917 BUICK LITTLE SIX COUPE, JUST LIKE new cord tires, big bargain. See MR. TURNER, 742 S. Olive st. Main 6416.

1918 6 TOURING CAR, RUN LESS THAN 6000 miles, plate-glass rear and sides; A-1 condition. 1200 W. 23RD.

FORD TOURING CAR, SELF-STARTER, FIRST-class mechanical condition. Inquire 530 S. LOS ANGELES.

FORD SPEEDSTER, NICELY EQUIPPED, GUARanteed 3 months, easy terms. MORAN & McMENAMY, 1424 S. Main.

FORD SPEEDSTER, A BEAUTY, IN A1 SHAPE. Bargain. See MR. TURNER, 742 S. Olive st. Main 6416.

LOZIER "BRIARCLIFF," 4-PASSENGER, IN PERfect condition throughout; at a sacrifice price. 6824 HOLLYWOOD BLVD. Hollywood 2161.

FOR SALE—1917 COUNTRY CLUB OVERLAND; light blue; must be sold at once. See at LARCHMONT GARAGE, 1238 S. Main. 22571.

Classified Liners.

AUTOMOBILES, ETC.—
Miscellaneous.

IT WILL BE OF INTEREST TO READERS OF The Times to know that the members of the USED CAR DEALERS' ASSOCIATION OF SOUTHERN CALIFORNIA have unanimously selected THE TIMES as their official and exclusive advertising medium in the morning field.

Automobiles for Sale.

FOR SALE—

1918 Stutz speedster, 2-pass., only run few months. Cannot be told from a new car. Canary color, black fenders and wire wheels. 5 good tires. Will sell at a big reduction.

1918 HUDSON SUPER-SIX, 7-PASS. USED LESS than 4 months, in splendid condition, with six good tires; will sell at low figure.

1917 LOCOMOBILE LIMOUSINE 6-38. See this car, as it is practically new. Will guarantee and sell at big sacrifice.

1916 LOCOMOBILE, 7-PASS. 6-38—With special convertible Springfield body. Can use as limousine or sedan. Run very little, in splendid condition, new paint and cord tires. Sell at big discount.

1911 LOCOMOBILE, 7-PASS., 6-48—Condition very good; make fine car for ranch or light truck. Sell cheap.

Late model special Mercer racer. A very fast 2-passenger, a real racing car, equipped, wire wheels, tires, all good. Car painted blue. Sell cheap.

LOCOMOBILE COMPANY OF AMERICA.
Pico at Figueroa.
10977. Ask for Mr. O'Brien. Main 2088.

"NO BETTER INVESTMENT" AT THE PRICE we offer this

"1918 CHANDLER."

Has fancy top with plate-glass side and rear; good tires, splendid looking. Can safely say this is the "BEST USED CAR BUY ON THE MARKET."

Will give rigid demonstration.

BROWN & BUTLER,
PICO AND HILL. 61625.
OPEN SUNDAY.

1918 FORD TOURING—

At a bargain price. We will sell this car at a price that you can't resist. Tires all practically new and mechanical condition is guaranteed.

S. F. SEAGER & CO.,
Dis. Jordan and Columbia,
Main 3130. 1400 S. Figueroa.

FOR SALE—
C—H—A—N—D—L—E—R

Late model touring, finished in a dainty blue color; Victoria top, tapestry upholstering, motometer, cord tires, bumpers, etc. TERMS.

JOHN T. DYE,
OPEN 524 W. PICO ST. SUNDAY.

CHALMERS LITTLE SIX, ONE OF THOSE 3400 revolution per minute cars. A special plate glass top, newly painted, all good tires and runs like a sewing machine. This car for sale cheap; terms to sun. Will take another car in trade or will rent by the month. 1046 S. MAIN.

1918 SCRIPPS-BOOTH ROADSTER. Run just enough to be right. Absolutely the biggest bargain in city for this model car. ALBERTSON MOTOR CO., Dodge Brothers Motor Cars, Eleventh and Hope.

OPENS MAGNETIC COUPE, AT A BARGAIN. FIRST-CLASS CONDITION EVERY WAY. CAR RUN LESS THAN 10,000 MILES. REASON FOR SELLING OWNER GOING TO EUROPE IN TEN DAYS. PHONE FAIR OAKS 4356, PASADENA.

1918 FORD SEDAN, $785. Just like new, a beauty, electric starter, demountable, shock absorbers, oversize tires, all good; a big bargain for someone; might discount for quick sale. Call 941 S. UNION. Owner.

WANTED—AT ONCE— Any good standard-make car. Will pay cash, or sell for you. If you want to sell and want quick action, see C. W. CONDON, 933-935 S. Broadway. Phone 14134.

KEEP ABREAST WITH THE MODERN TIMES. Buy a Ford that looks and operates like an Oakland Six touring; a wonderful lot of extras, very reasonable. Terms and guaranteed. SHRADER'S, 1234 S. Main st.

OLDSMOBILE, 1918 EIGHT, GOOD CONDITION, $1000. Haynes, 1917, Westinghouse shock absorbers, $850. Chalmers roadster, $750. Buick roadster, $375. W. J. SULLIVAN, Auto Sales Garage, 2122 W. Seventh. Wil. 278.

1918 FORD TOURING, STREAM-LINE BODY, one-man mohair top, gas tank in rear, metal wire wheels, [illegible], special heavy fenders, FOUR door, "[illegible]" storm curtains. 1076 S. GRAND.

EXCHANGE FURNITURE OF 4-ROOM HOUSE AS part payment on Ford car; party may have the house, rent $13 month, and water paid; modern in all ways. Call after 5 p.m., 3120 LA SALLE. Take W. Jefferson st. car.

FORD 1918 TOURING CARS. A LARGE ASSORTMENT, very low prices; guaranteed 3 months, terms to suit. MORAN & McMENAMY, 1424 S. Main.

DO YOU WISH TO RENT? WE RENT AUTOS. DO YOU WISH TO SELL? WE PAY CASH. DO YOU WISH TO BUY? WE GIVE TERMS. PACIFIC AUTO EXCHANGE. 432 W. PICO.

PACKARD TWIN SIX, NEW MODEL 225; SIX tires are brand new. Will sacrifice for cash or take 1917 or 1918 Hupmobile in trade. H. OLSON, South 241.

FOR SALE — 1918 PREMIER 4-PASSENGER electric gear shift, recently painted; in A-1 shape mechanically. A real classy car. Original cost $2875. Owner will sacrifice. For appointment call HOLLYWOOD 2209.

FORD TOURING AND ONE PANEL DELIVERY car, snap. HEINIE AUTO SALES CO., 1914 South Main st.

FORD, 1914 ROADSTER, 1918 EQUIPMENT, guaranteed 3 months, $50 first payment, balance in 12 months. MORAN & McMENAMY, 1424 S. Main.

USED FORDS—YOU WILL FIND THAT IT WILL pay you to buy your Ford from an EXCLUSIVE USED FORD DEALER. All cars overhauled. Guaranteed 3 months. SHRADER'S, 1234 S. Main.

PHYSICIAN LEAVING FOR EAST WILL SELL Ford touring automobile at a sacrifice. Mechanically O.K. Phone Vermont 1025, or call 620 W. 41ST PLACE.

"35-B" CHALMERS TOURING. $900. USED CAR DEPT., LEACH MOTOR CAR CO., 1234 S. Olive st.

FOR SALE—EIGHT-CYLINDER 1918 OLDSMOBILE IN PERFECT CONDITION. MUST BE SEEN TO BE APPRECIATED. OWNER GOING EAST. CALL WILSHIRE 2015.

STUDEBAKER "6" COUPE, A 4-PASS. ENCLOSED car that really is right. Renewed, refinished, and at $750 the best buy today in enclosed cars. SMITH BROS., 27959. 1624 S. Figueroa st. West 84.

TOURIST WILL SELL LATE MODEL PEERLESS 8 touring, absolutely new tires all over, mechanically perfect. Will sell at a bargain. See car at 1026 S. OLIVE ST.

1918 LIGHT 6 OAKLAND TOURING, IN GOOD CONDITION, BARGAIN FOR QUICK SALE. SEE MR. BROWN OR MR. HOLBROOK, 1058 S. FIGUEROA. PICO 1328.

LATE BUICK 6 TOURING CAR. IF SOLD BEFORE Saturday will sacrifice; new tires, 1 extra special top. HOLLY 262 or see LIEUT. RAY, 1754 Cahuenga ave.

FORD TOURING, GOOD CONDITION, CHEAP. Holly 4949. 2716 CAHUENGA AVE. Call Mr. Barreson.

FORD, 1917 CHASSIS, DEMOUNT. RIMS; GUARANTEED 3 mos. Easy terms. MORAN & McMENAMY, 1424 S. Main.

MUST SELL LATE 1916 FORD TOURING, GOOD tires and paint, in A1 condition. My price is $325 for quick sale. VERMONT 5082.

HANDSOME SUPER SIX TOURING CAR, ORIGINAL paint, good tires, mechanically perfect. Sacrifice cash only. 1416 W. 11TH. Broadway 3555.

FOR SALE—1916 FORD TOURING, WITH MECHANICAL starter, in good condition, cheap. 912 FAIR OAKS, South Pasadena. 351240.

1917 LIBERTY SPECIAL SPORT ROADSTER, fine mechanical condition, at a sacrifice, owner going east. MR. BAXTER, 1065 S. Grand ave.

1917 DORT, 7000 MILES, EXCELLENT SHAPE, sacrifice for this week, private party. 1036 OVERTON ST.

1918 BUICK TOURING, SPECIAL PLATE-GLASS top and paint; will sacrifice for cash if sold today, or give terms. Call 57231.

1918 BUICK ROADSTER, SPECIAL TOP, CAR absolutely right; will sacrifice for cash or give terms. Call BROCAMP, Holly 262.

1917 SAXON SIX TOURING, $625 CASH, GOOD mechanically, 4 new tires, Victoria top, plate glass, private owner. Call 29165.

FOR SALE—PRIVATE PARTY WISHES TO SELL new little 4 5-passenger Overland; will consider terms. VERMONT 5061.

FOR SALE—1917 FORD TOURING, ETC. GOOD condition; $400 cash. H. J. DAVIES, 829 W. 48th st.

FORD, 1918 TOURING CAR, GUARANTEED 3 months; easy terms. MORAN & McMENAMY, 1424 S. Main.

LATE 16 BUICK LITTLE 6 TOURING CAR, FIRST-class condition, good rubber. Inquire 530 S. LOS ANGELES.

1915 OVERLAND, ENGINE JUST OVERHAULED, very best condition; must see car to appreciate; will sacrifice for cash. Call 1047 E. 24TH.

1917 490 CHEVROLET TOURING CAR. FOUR new tires, in A1 condition; big bargain. See MR. TURNER, 742 S. Olive st. M. 6416.

1917 DODGE TOURING, TIRES AND MECHANICAL condition first-class. A. W. COPENHAVER, Broadway 1240.

'16 CHEVROLET TOURING, ALSO '17 CHEVROLET delivery, A-1 running order. Discount for cash. 721 S. SAN PEDRO. Big discount.

STEARNS-KNIGHT, 4-PASSENGER, GOOD TIRES, mechanically perfect. See MR. TURNER, 742 S. Olive st. M. 6416.

1918 BUICK, 7-PASSENGER. IF YOU ARE LOOKING for a real buy in a Buick see this car; must be sold. Stored at 6624 HOLLYWOOD BLVD.

1917 CADILLAC PHAETON, ROYAL CORD TIRES, a fine car at a genuine bargain if sold at once. 6624 HOLLYWOOD BLVD. Hollywood 2161.

AUTOMOBILES, ETC.—
Miscellaneous.

IT WILL BE OF INTEREST TO READERS OF The Times to know that the members of the USED CAR DEALERS' ASSOCIATION OF SOUTHERN CALIFORNIA have unanimously selected THE TIMES as their official and exclusive advertising medium in the morning field.

Automobiles for Sale.

PETERSON'S BARGAINS. TERMS. TERMS.
$750—1918 Saxon 4 roadster; starter.
$400—1916 Studebaker 25 delivery; starter.
$450—1917 Saxon roadster; new paint.
$475—1917 Ford touring; 5 Demount. wheels.
$500—1917 Chevrolet 4-90 roadster.
$525—1916 Maxwell roadster. Dandy.
$550—1915 Studebaker 25 touring. A1.
$575—1917 Chevrolet, classy racer; new paint.
$560—1917 Chevrolet touring. Nice.
$550—1916 Chevrolet Baby Grand roadster.
$550—1919 Ford Cloverleaf, classy speedster.
$550—1917 Overland touring, 75-B.
$575—1916 83-B Overland roadster. spc. top.
$575—1917 Maxwell touring. Real good car.
OPEN SUNDAYS.
$650—1917 Dort touring. Like new.
$650—1917 Saxon 6 touring car.
$675—1916 Oakland 4 roadster. Swell.
$700—1918 Overland clubster. Snap.
$700—1916 Saxon 6 touring car. Like new.
$700—1917 Saxon 6 touring. Beauty.
$750—1918 Overland touring, 85-B. Snap.
$800—1916 Willys-Knight roadster.
$850—1917 Dodge roadster; plate-glass top.
$850—1917 Buick 4 touring; $125 top.
$850—1917 Dodge touring. Cord tires.
$950—1918 OVERLAND Country Club; $300 m' [illegible]
$1100—1917 Buick 6 touring car. Beauty.
$1100—1917 Buick 6 touring. Very good.
PETERSON'S, 1224 S. Main. Main 7250.
Members Used Car Dealers' Ass'n.

1917 DODGE TOURING. $675

GOOD MECHANICALLY, RUBBER IN FINE SHAPE; CAR HAS NEAT APPEARANCE, AND EVERYTHING WELL KEPT UP.

$675 FOR A 1917 DODGE SURPASSES ALL COMPARISON.

DON'T FAIL TO SEE THIS.

BROWN & BUTLER,
61625. PICO AND HILL. 61625.
OPEN SUNDAY.

SPECIAL— SPECIAL—
1918 OVERLAND, MODEL "85-4B."

35 H.P., 5-PASSENGER TOURING CAR. ABSOLUTELY THE GREATEST VALUE TODAY IN AN AUTOMOBILE AT WITHIN $300 OF ITS PRICE. WE ARE ABLE TO OFFER ONE OF THESE MODELS AT $850, REBUILT THROUGHOUT, INCLUDING NEW TOP AND CURTAINS AND PAINT. GUARANTEED BATTERY, AND TIRES THAT ARE GUARANTEED 3500 MILES. REALLY A NEW CAR WITH THE FIRST DEPRECIATION OFF. PAY $325 CASH, BALANCE 12 EQUAL MONTHLY PAYMENTS. THE CONDITION OF THE CAR IS BACKED BY ONE OF THE WORLD'S LARGEST ORGANIZATIONS.
OPEN SUNDAY.

WILLYS-OVERLAND PACIFIC COMPANY.
USED CAR DEPT. 1228 S. OLIVE ST.

RIGHT NOW WE ARE OFFERING
High grade used cars at very low prices.
See us first if you wish to exchange. buy on terms or rent.

Mercer	1918	6-passenger.
Mercer	1918	2-passenger raceabout.
Renault		Special 4-pass. body.
Fiat		Special 4-pass. body.
Jordan	1917	7-passenger.
Liberty	1917	Town car, a beauty.
Mercer	1914	5-passenger.
Mercer	1914	Roadster.
Mercer	1914	Raceabout.

THE BENTEL SHOPS.
Bdwy. 4376 1015 S. Grand. 60027.

1917 BUICK LITTLE 6, TOUR. LIKE NEW.
1917 Saxon little 6, touring. Fine.
1917 MAXWELL 4, touring; A1.
1918 Maxwell 4, roadster, used little.
1916 Oakland little 6, touring; fine.
1915 Dodge touring, A1 condition.
1915 Ford torpedo speedster, new, $375.
1917 Ford truck, stake body, renewed.
Little Giant truck, fine condition, $200.
All these cars guaranteed and terms.
1349 S. MAIN ST.

MR. TOURIST AND USED-CAR BUYER, IF YOU are in the market for a used car, why not rent one of these cars for one month, and if you like it the rent will apply on the purchase price.

1212	OLDSMOBILES. S. MAIN ST.	
1917	7-pass., 8-cylinder	$1150
1918	5-pass., 4-cylinder	$800
1916	roadster, 8-cylinder	$850
1916	Wire wheels, roadster	$900
1915	roadster, 4-cylinder	$600
1916	touring car, 8-cylinder	$700

1212 S. MAIN ST. OLDSMOBILES.

FOR SALE—
H—U—D—S—O—N

SUPER SIX HUDSON SPEEDSTER, late model and many extras. See this, ride in it and if you are in the market for a car of this type you will buy it. TERMS.

OPEN 524 W. PICO ST. SUNDAY.

WILLYS-KNIGHT TOURING—
5-passenger, 4-cylinder, new fantastic top, good paint, good tires, guaranteed battery, full equipment. When you get a car like this, your motor troubles are ended. Let us demonstrate it to you. Open Sunday.
WILLYS-OVERLAND PACIFIC COMPANY.
Used Car Dept. 1228 S. Olive.

PULLMAN TOURING. $500.
USED CAR DEPT., LEACH MOTOR CAR CO., 1234 S. Olive st.

ARE YOU LOOKING FOR A HIGH-CLASS USED car? If so, pay us a visit. The largest, finest and best-located showrooms in Los Angeles.
BROWN & BUTLER,
Corner Pico and Hill sts.
Open Sunday.

1917 OAKLAND LITTLE SIX. In excellent condition in every respect and can be bought for less than market value. Will make terms or take another machine as part. 1046 S. MAIN.

FOR SALE—1918 OLDSMOBILE 7-PASS., BEEN run 7000 miles, looks like new. I am a tourist and my time is getting short when I must return East. My price is $1200, but will take best offer. 170 E. 49TH ST.

AUTO LOANS AND ASSISTANCE GIVEN TO THOSE behind in their payments. Dealers paid off. Repair bills paid. Tires and batteries on credit. Late cars bought for cash, sold on easy terms. MR. HOLLINGER, 1307 S. Main. 15190.

IF YOU WANT TO "BUY, SELL OR RENT" a car—why not run down to 1046 S. MAIN and see MR. CONNER?

FOR SALE—1916 PATHFINDER, 6-CYLINDER, 7-pass. car, cost $3200; will sell for $800, easy terms. Car in the best condition. Call DONES, Broadway 1498.

1917 SAXON SIX, FINE RUNNING CONDITION, repainted, plate-glass, two bumpers, good tires; the best buy in the city. 128 N. DILLON. 558658.

SCRIPPS-BOOTH COUPE, IN EXCELLENT CONDITION, beautiful car for lady. 577670. Can arrange terms.

KISSELKAR 30, 5-PASS., JUST OVERHAULED, shock absorbers and good rubber, no dealers desired. 1648 SIXTH AVE. W. 2850.

SCRIPPS-BOOTH ROADSTER, MUST BE SOLD today. Cash talks. Come down and look at it. A. J. ROHMAN, 1035 S. Olive st.

ROADSTER, FORD ENGINE, BUICK BED. 1460 W. WASHINGTON. 20577.

OVERLAND, 1915, MODEL 83, NEW TOP, 5 NEW tires, A1 condition. West 3118, 1437C WRIGHT.

1916 FORD ROADSTER, IN FINE MECHANICAL condition, price reasonable. 739 S. LOS ANGELES.

FOR SALE—WINTON 6 AT A SACRIFICE, OWNER leaving country. Must sell. First-class condition. SOUTH 4190-W.

16-VALVE HEADS FOR FORDS—
50 per cent. more power and speed.
SPEEDSTER SHOP, 141 W. 11th st. Open Sunday.

LATE MODEL REO TOURING, PRACTICALLY new, used 6000 miles, $750 quick. 2204 S. HOOVER ST., Apt. 17. Don't phone.

FORD TOURING CAR, 17 ENGINE, ALL IN fine condition, tools; first party with $285 takes it. 2711 S. HOOVER ST.

VELIE SIX COUPE, 1918 MODEL, EXCELLENT condition, all accessories; owner returning East. RAND, 946 Park View st. Wilshire 4292.

$650—STUDEBAKER 4-CYL. TOURING, NEW tires, top, paint. Original guarantee and service. 379470.

$950—STUDEBAKER 6-CYL., 3-PASS. ROADSTER, new tires, top, paint, car guaranteed; original service. 379470.

FOR SALE—LIMOUSINE BODY OF 1914 HUDSON, all aluminum, in A1 condition. Call BRISTOL TAXI CO., 538 San Julian. 12415.

FORD UNDERSLUNG CHASSIS, GOOD TIRES, just overhauled, sacrifice, $200. 1626 W. TEMPLE ST.

1918 BUICK ROADSTER, PROMINENT TOP, plate glass, extras, run 8000, $1400. West 4129.

FOR SALE — FORD, ROADSTER BODY, GOOD condition, $30. 601 E. 30TH ST., So. 2527-W.

1917 5-PASSENGER FORD, A-1 CONDITION. NO dealers. OWNER, 670 Bixel st.

FORDS SOLD ON TIME, EXCHANGED, BOUGHT for cash. RELIABLE AUTO MKT., 1415 S. Main.

FOR SALE—FORD CHASSIS, BARGAIN. CARS wanted, pay cash. 825 MAPLE AVE.

1919 FORD TOURING BODY, NEW, NEVER used, $100. 1036 S. GRAND.

CADILLAC 8, PHAETON, 1917, LOOKS, RUNS like new, best buy in town. HOLLYWOOD 3704.

1917 STUDEBAKER 6, 7-PASS., A-1, REASONABLE. E. R. MATHISON, Hollywood 1809.

SAXON 1914 "FOUR" ROADSTER, FINE CONDITION, $165. Call 5427 S. VERMONT AVE.

FOR SALE—1 1918 BUICK TOURING CAR, LIKE new, $1400. 287 S. GRAND BLVD., Glendale.

1916 CHEVROLET TOURING, THOROUGHLY overhauled; will sell reasonable. 1837 E. 1ST.

MY 1914 FORD TOURING, GOOD TIRES, O.K. Terms. 721 S. SAN PEDRO. Big discount.

FOR SALE—'17 BUICK SIX ROADSTER, GOOD condition. 914 S. SAN PEDRO ST. 61438.

STUDEBAKER 25 TOURING, SNAP AT $175; ALSO 1915 Ford. 721 SAN PEDRO.

FORD, LITTLE ROUGH LOOKING; IN BEST condition. 1454 E. 63RD ST. No dealers.

$1150—STUDEBAKER COAST MODEL, TOURIST leaving. Unexpired guarantee and service. 379470.

1915 FORD TOURING, DANDY, GOOD VALUE. Also 1915 delivery. 721 S. SAN PEDRO.

AUTOMOBILES, ETC.—
Miscellaneous.

IT WILL BE OF INTEREST TO READERS OF The Times to know that the members of the USED CAR DEALERS' ASSOCIATION OF SOUTHERN CALIFORNIA have unanimously selected THE TIMES as their official and exclusive advertising medium in the morning field.

Automobiles for Sale.

NOTICE— —NOTICE

PACIFIC AUTO EXCHANGE.
432 W. Pico.

RENTED BY WK. OR MO., WITHOUT DRIVER.

1918 CADILLAC 4-pass.
1918 STUTZ tour.
1918 CHANDLER touring.
HUDSON SUPER SEDAN.
HUDSON SUPER SPEEDSTER.
SCRIPPS-BOOTH 8 CLUB.
1917 HUPMOBILE Tr.
1917 STUTZ tour.
1918 JORDAN sport.
1917 McFARLAND Tr.
1918 STUTZ, 4-pass.
1917 STUTZ road.
1917 BUICK 6 tour.
1917 and 1916 KISSEL tour.
1917 MARMON club.
1917 DODGE tour.
1917 HUDSON cabriolet.
PIERCE-ARROW 48 tour.

RENTED BY WEEK OR MO., YOU DRIVE.

PACIFIC AUTO EXCHANGE. 432 W. PICO.
OPEN SUNDAY.

FOR SALE—$975; BUICK SIX, LATE 1917, EXTRA tire, good condition; leaving city. Can be seen at TUNNEL GARAGE, second and Figueroa. Private party.

I WANT TO TRADE
1919 Buick and will accept a Dodge, Ford or Buick. Bring your car to 1734 CAHUENGA AVE., Hollywood. Ask for Mr. Henderson.

1917 DORT TOURING. $650.
USED CAR DEPT., LEACH MOTOR CAR CO., 1234 S. Olive st.

FOR SALE—1915 LOCOMOBILE, SEVEN-PASS., six cord tires, glass top, in the best mechanical condition. This car will make the greatest stage car in California. The car is stored at 1212 S. MAIN ST. Price $1000.

CADILLAC SEDAN—
1917 Cadillac sedan, can't be told from new car, only run 3000 miles, all U. S. Cord tires. Guaranteed to be perfect. Address S, box 208, TIMES OFFICE.

FOR SALE — RENT, EXCHANGE—FULL LINE used electrics, inc. Woods dual demonstrator; beautiful 6-cyl. 1917 National sedan, with Springfield body. MR. FELT, 2122 W. Pico. W. 7064.

FORD SEDAN, ELECT. STARTING AND LIGHTING system, wire wheels and many other extras. Guar. 3 months. Terms.
MORAN & McMENAMY, 1424 S. Main.

OVERLAND TOURING, 85-4; NEW BATTERY; 6 good tires; bumpers, front and back; chains and lock; first-class condition, private party. $750. PH. 75540 or 15915.

1916 CADILLAC, 7-PASS., SIX TIRES, TONneau, windshield, bumper and in A-1 shape mechanically. Private party. Terms. Address S, box 207, TIMES OFFICE.

1917-1918 MODEL FORD TOURING CARS, AT reasonable figure; terms easy; FAHY-ATTERBURY CO., Authorized Ford Agents, 1042 S. Grand Bdwy. 1500, 60079.

FOR SALE—1918 4-PASSENGER CADILLAC, good as new. Must be sold Monday, the 3rd. Tourist, going home. HEMING GARAGE, 1709 W. 6th st.

AUTHORIZED CHEVROLET AGENCY—NEW AND second-hand cars on time. Open till 9 p.m. daily and Sundays. VERNON AUTO SALES CO., 2222 Central ave.

FORD, 1915 TOURING, MECHANICALLY A1, nice looker, tires in excellent condition; bargain for some one; $100 down, balance to suit. 4626 S. VERMONT. Phone Vermont 4232.

FOR SALE—1 1918 OVERLAND SIX, PERFECT condition, $900. 287 S. GRAND BLVD., Glendale.

FOR SALE—1917 SAXON ROADSTER, A LITTLE beauty, left for sale. 1019 S. BROADWAY. Make offer.

FORD COUPE TOP, GLASS INCLOSED, $50. 1036 S. GRAND.

DANDY OAKLAND "LITTLE 6," NEW TOP, 5 good tires, $585. 721 SAN PEDRO.

1919 CHEVROLET COUPE, RUN 3000, EXTRA tire, bumper, mirror. Holly 3922, Mr. Pratt.

Speedsters and Stripped Cars.

FORD SPEEDSTER SHOP—
141 W. 11TH ST., bet. Main and Hill.
See the 16 valve heads for Fords.

Automobile Trucks, Tractors, Trailers.

TRUCKS— —TRUCKS

Late model Indians, 2-ton, worm drive; platform and stake body.
Stewart, 2-ton chassis, NEW.
Stewart, 1500-lb. light delivery chassis, NEW.
In order to move the above trucks we are going to make some exceptionally close prices. See these first. TERMS.

JOHN T. DYE,
OPEN 524 W. PICO ST. SUNDAY.

TWO-TON UTILITY TRAILER, USED ONLY 6 times; owner will take liberal first loss for quick sale. MORELAND MOTOR TRUCK CO., 1701 N. Main. Phone East 482.

REBUILT TRUCKS— FOR LESS

ALL MAKES, ALL SIZES.

¾—1—1½—2—5-TON TRUCKS.

BEST VALUES IN CITY.
TERMS OR TRADE.

MENOMINEE TRUCK DIST.
1205 S. OLIVE ST.

WHY BUY A USED CAR
When You can Buy a
NEW GUARANTEED FORD CAR
On Easy Terms From
WM. L. HUGHSON CO., 1001 S. Olive st.?

1915 FORD—
With Woodward truck attachment, in absolutely first-class condition. Priced at $475. Will give terms. "A real buy."
S. F. SEAGER & CO.,
1400 S. Figueroa. Main 3130.

FOR SALE — BEAN TRACTOR, 1918 MODEL, with 1919 improvements; will guarantee to be in first-class condition; price $1000; might consider Henderson bush beans and cash. Address box 114, R. 2, Van Nuys, Cal. Phone Van Nuys, Cal. E. D. GRANT.

FOR SALE—
Rebuilt 15-24 Rumely tractor, at a bargain. Apply.
L. M. DAVENPORT CO.,
Phone 12728. 1032 East First st.

FOR SALE—
PACKARD.
2-ton worm-drive Packard truck, mechanically perfect; tires as good as new. INTERNATIONAL MACK CORP., 1032 S. Olive.

FOR SALE—AVERY 5-10 TRACTOR AND P. & O. 2-gang plow, absolutely new engine; sell $650 and plow $230; $700 cash buys this outfit. Can be seen at Main and Pico. UNION OIL STATION, 12 noon to 2 p.m., Saturday, March 8.

TRAILERS!— CHEAP!! TRAILERS!!
¾ to 5-ton, for fruit, cattle, hay, etc.
AUTO WRECKERS,
1450 Central ave. and 825 S. L. A. st.

FOR SALE—FORD OLSON TRUCK, WITH DANDY stake body, large, roomy seat, and storm curtains, special radiator; worth $750; will sacrifice for $550. See it on lot, 1050 S. HILL ST.

FOR SALE—2-TON 1918 REPUBLIC TRUCK, run less than 3000 miles; good as new. 413 S. HILL ST. Phone 67764.

FOR SALE—OR RENT—TRAILERS, NEW, SECOND-hand, 2 or 4 wheels; also second-hand truck tires. PIKE AUTO WORKS, 217 Central ave.

1¼-TON TRUCK—IN GOOD CONDITION, MUST sell quick. Owner, 217 DELTA BLDG. Phone Broadway 718 or 60568.

2-TON WHITE TRUCK. THOS. RICHARDS, 201 W. 31st st., Los Angeles.

PACIFIC TRAILERS, 2-WHEEL, SOLID RUBBER tires, $50 up. 1513 S. MAIN. Pico 1395.

Automobiles for Exchange.

FOR EXCHANGE—
A few high-grade cars to exchange for mortgages, trust deeds, real estate or chattels. See L. A. PRATT, with
JOHN T. DYE,
524 West Pico st.

FOR SALE—OR EXCHANGE—CADILLAC, STRIPped, fine running condition, good tires; will trade for Victrola or davenport and some cash. 915 W. 30TH ST. Phone West 5967.

EXCHANGE YOUR OLD AUTO FOR A BETTER one. We have some real bargains. LEACH-BILTWELL CO., 1035 S. Grand. Bdwy. 7065.

Automobiles Wanted.

HAVING THE FINEST-APPEARING AND BEST-located used car display rooms in Los Angeles, it is our policy to handle only high-class automobiles in both small and large models.
Bring in your car and receive cash for it, or leave it with us to sell on a commission basis.
BROWN & BUTLER,
Northeast corner Pico and Hill. Phone 61625.
Open Sundays.

BRING YOUR CAR AND GET THE MONEY.
"CASH TALKS." Must have at once several good standard make of cars. No junk.
D. W. SPEERS,
Main 4610. 748 S. Olive st.
Successor to Barney Snyder.

WANTED—GOOD USED STUDEBAKER 6 TOURing, 1916, 1917 or later model. Private parties only. Must be in first-class condition and must be low in price. Dealers, don't waste your time. Call MR. SCHOFIELD, Brunton Studio, Hollywood 4080, at Zane Grey picture office.

WANTED—FROM PRIVATE OWNER, LIGHT SIX Buick or Dodge, roadster or touring car; state model, condition and price in reply. Address S, box 10, TIMES OFFICE.

WANTED—BEST FORD CHASSIS, $150 WILL buy. At home every day between 12-2 o'clock. Phone PICO 2242. 947 W. SIXTH ST. T. McNULTY.

AUTOMOBILES, ETC.—
Miscellaneous.

IT WILL BE OF INTEREST TO READERS OF The Times to know that the members of the USED CAR DEALERS' ASSOCIATION OF SOUTHERN CALIFORNIA have unanimously selected THE TIMES as their official and exclusive advertising medium in the morning field.

Automobiles Wanted.

CARS WANTED—CARS WANTED—CARS WANTED NOTICE.

To automobile owners, when wishing to sell your car be sure and see us, as we have one of the finest and oldest established salesrooms in the city. We give you expert salesmanship, free storage, and advertisement, and get you cash for your car. Our financing system enables us to offer your car to the public with a small down payment, and the balance on installments, which assures you of a quick sale. Try us.
THE PICO MOTOR CO.,
GIBSON & TAYLOR,
Proprietors,
206-8-10 W. Pico.

SEE US BEFORE YOU SELL YOUR AUTOMOBILE.

We have the cash, know what your car is worth and do business without haggling. For quick action call at
1035 So. Grand ave.
LEACH BILTWELL COMPANY.

"TOURIST"—
We are short on cars.
The demand at present is enormous.
NOTICE—We need cars AT ONCE.
Will pay "THE BEST CASH PRICE."
In the city.
ROBT. R. PASHLEY,
957-959 South Main.
Member Used Car Dealers' Assn., So. Calif.

DEALERS AND PRIVATE PARTIES TAKE notice. I want a Dodge touring car, it must be a good one, not having had hard usage; am a dealer, need it badly, and at once; will pay fair price, all cash, all cash. Also need Model 90 Overland, 16 Chevrolet, 10 Maxwell; Buick 6 roadster. A. A. PETERSON, 1224 S. Main.

WILL TRADE FOR 5 OR 7-PASSENGER TOURING CAR, HAVE BEAUTIFUL MERCER ROADSTER, NEW PAINT AND TOP, IN FIRST-CLASS CONDITION, ALL KINDS OF CLASS AND SPEED. VALUE $1400. 329 W. 62ND ST. PHONE VERMONT 4333.

WANTED — TO SELL OR RENT BY WEEK OR month, with or without driver, new Nash touring car, very classy, wire wheels, new tires, special top. H. GARFIELD, 60262, evenings Call 508351.

WE GUARANTEE TO SELL YOUR CAR IN ONE WEEK'S TIME and get you SPOT CASH, with NO CHARGES TO YOU WHATSOEVER. Call or phone GUARANTY MOTOR SALES CO., 1142-44 S. Olive st. Phone 15783.

WILL TRADE GOOD IRRIGATED LAND FOR ONE or two good cars; prefer 1915 Pierce or Marmon, or car of same class; will give you good trade. See INTERSTATE DEVELOPMENT CO., 826 L. A. Inv Bldg.

WANTED—DODGE TOURING, SAXON TOURINGS, Maxwells, Buicks, Chevrolets, 1 Hudson, 1 Paige, 5-pass., and other makes of light cars; will pay spot cash. CHAS. L. MAGUIRE, 1022 S. Main.

FOR EXCHANGE—$1000 DIAMOND AND $400 cash for late model touring car worth the money. Useless submit anything else. Address L, box 452, TIMES BRANCH OFFICE.

WANTED—TO BUY AUTOMOBILE, ROADSTER, or 5-passenger, cash for good used car from private owner; dealers need not answer. Address S, box 209, TIMES OFFICE.

WANTED—AT ONCE FOR CASH, FORD IN GOOD mechanical condition, roadster preferred. Bring car to 637 CROCKER ST., ask for Mr. Dalton, or Phone 60601.

WANTED — LATE MODEL OVERLAND, MAXwells, Dodges, Dorts, Hups, Saxons, Buicks, Oaklands, Chevrolets, Fords, Studebaker 25s; spot cash. PETERSON'S, 1224 S. Main.

WANTED—LIGHT TOURING CAR, IN GOOD MECHANICAL order, late model; will pay cash, and must be bargain; no Fords wanted; no agents. GLENDALE 169-M.

WANTED—HAVE 2 BEAUTIFUL 50-FOOT LOTS, one on Normandie, other on Crenshaw blvd.; will trade either for good automobile. What have you? Builders take notice. PHONE 15733.

HAVE $200 VICTROLA, SAME AS NEW, TO trade for first payment on automobile. Will pay cash difference. Address P, box 97, TIMES OFFICE.

WANTED—BUICK, OAKLAND OR DORT CHASsis; latest model and good condition. Cash. 3137 E. THIRD ST.

PHONE BROADWAY 1939 OR 19400, WE WILL come and appraise your car. Cash paid. No waiting. W. H. COOK, 1006-8 S. Olive st.

WANTED — GOOD LIGHT AUTOMOBILE FOR spot cash. HUGH THORNTON CO., 1216 S. Olive st.

HAVE THAT STORAGE BATTERY REBUILT NOW. Get our prices. Guaranteed work. OLIVE ST. ELEC. CO., 910 S. Olive. 11413.

WANTED—CADILLAC, 4-PASS., 1917 OR 1918, good condition. Cash. No dealers. MR. GEORGE, 120 W. 17th st. Phone 61625.

AUTOMOBILES—
BOUGHT FOR CASH.
PAC. AUTO EXCH., 432 W. PICO.

DON'T FAIL TO SEE THE AMESBILT BODIES for Fords before you trade your old car for a new one. You will be surprised. 1036 S. GRAND.

WANTED—GOOD SAXON 6 OR DODGE TOURING; must be late model and a bargain for cash; no agents. GLENDALE 166-M.

FOR EXCHANGE—A LOT 45x150, HUNTINGTON Park district, for late Buick or Dodge car. HOLLY 2346.

WILL PAY CASH FOR CHEAP FORD, NOT OLDER than 1914, from private party. 1153 W. JEFFERSON.

WANT HUPMOBILE, ROADSTER OR TOURING, give detail and model, will pay cash for bargain. R, box 217, TIMES OFFICE.

WANTED—A LIGHT CAR, VERY BAD, WILL pay cash. 934 S. L. A. ST.

WANTED—AUTOMOBILE FOR PAINTING AND decorating. Address S, box 284, TIMES OFFICE.

WE PAY CASH FOR HIGH-GRADE USED CARS. Bdwy 4376. 1015 S. GRAND AVE. 60027.

WANTED—A GOOD USED AUTO. PAY CASH. PHONE 13104. J. R. OSBORNE.

HIGHEST CASH PRICE PAID FOR SECOND-hand autos. Running or wrecked. SOUTH 4650.

WANT MAXWELL, DODGE, BUICK, CHEVROLET or Ford, cash paid, no waiting. 1212 S. OLIVE.

WANTED—AUTOS IN FAIR CONDITION. WILL pay cash. Phone BROADWAY 7242.

WANTED—FORD CAR OR TRUCK, WILL PAY cash. 523 E. 16TH ST.

WANTED—AUTOMOBILES FOR CASH. E. H. ROUTZ, 1050 S. Olive. 61622.

WANTED—1915 OR 1916 DODGE TOUR. WILL pay cash. Address 88, box 75, TIMES OFFICE.

PRIVATE PARTY WANTS LIGHT AUTO, LATE model, cash. 2718 MOSS. 31374.

WANTED—SPOT CASH PAID FOR USED CARS, any condition. 1800 S. MAIN. 23802.

WANTED—TO BUY AN AMBULANCE. CALL 209293 before 10 a.m. or after 6:30 p.m.

WANTED—ONE NEW FORD ROADSTER; WILL pay cash. Call MR. SUGIOKA, 11556.

WANTED—A LATE MODEL USED AUTOCAR OR a ¾-ton White. PHONE 60673.

WANTED—LIGHT CARS FOR CASH. SUTHERLAND & RILEY, 1026 S. Olive. 61294.

WANTED—LATE MODELS OF ALL MAKES. SILVER MOTOR CAR CO., 1140 S. Olive st.

WANTED—FORD, LATE MODEL, ALL CASH. 1678 ROOSEVELT AVE., or 72449.

Automobile Parts, Accessories, Equipment.

CARBURETORS OUR SPECIALTY. IF YOU HAVE carburetor trouble go to the LONDON GARAGE, 1145 W. Washington st. West 3201.

FOR SALE — 1 FULL INCH RIP RETREAD mould, 1 5¼-inch plain retread mould. 2128 S. MAIN ST.

HAVE THAT STORAGE BATTERY REBUILT NOW. Get our prices. Guaranteed work. OLIVE ST. ELEC. CO., 910 S. Olive. 11413.

ZEROLENE, $2.25; GLOVES, $1.75; CAPS, 85c; vases, $1.50. VANDERPOOL'S, 1044 S. Main.

Automobile Tires.

ONE 30x3, $7.50; ONE 32x3½, GOODYEAR, $17.50; one 33x4 Blackstone, $12.00; two 33x4 Kelly-Springfield, $18; one 33x4 Kelly-Springfield, $15.00; one 33x4 Hood, $14.00; one 35x4½ Goodyear cord, $25; one 34x4½ Clincher Goodyear cord, $23.50; one 34x4½ S. S. Goodyear cord, $23.50; one 34x4 Norwalk Fab. Clin., $18; one 36x4½ Silvertown cord, $22.50; one 34x4 Goodyear cord, $22.50; one 31x4 U. S., $17.50; one 35x4½ Goodyear Fabric, $18.00; one 34x4½ Firestone cord, $15; one 36x4½ Norwalk, $18.00; one 37x5 Goodyear cord, $27.50. 229 W. SEVENTH ST.

GUARANTEED VULCANIZING—
Vulcanizing and retreading that must satisfy. A trial will convince you that it pays to do business with JOE BUCHER, 517 W. Washington st., between Flower and Figueroa sts.

"MILEAGE" HAGADORN,
Let me double your tire mileage. Guaranteed vulcanizing. 1129 S. MAIN ST. Call 19664.

TIRES AND TUBES AT BIG DISCOUNT. GUARanteed Fords, easy terms. 721 SAN PEDRO.

BARGAINS. REBUILT TIRES, ALL SIZES. PACIFIC COAST RUBBER CO., 229 E. 6th st.

500 TIRES, CHEAP, OFF WRECKED CARS; SAVE 100 per cent. AUTO WRECKERS, 1450 Central.

Automobile Repairing, Painting, Tops.

ONE-MAN TOP, COMPLETE $30
TOPS DYED LIKE NEW $1.50
LIGHTS, $1 UP. MOHAIR DRESSING....$1 QT.
TOPS AND BOWS REPAIRED. CAMPBELL'S AUTO TOP HOSPITAL, 1712 MAIN. 23094.

AUTO PAINTING— —BODIES BUILT
TOPS OF ALL KINDS.
Largest and Best Equipped Plant in So. Cal. Prices reasonable. Get Our Estimate. 1035 S. Grand. Leach-Biltwell Co. Bdwy. 7065.

FIX YOUR CAR— 50c PER HOUR.
Guaranteed auto repairing of every description; machine work, welding, ignition. Try us. Towing free. N. A. S., 807 S. Figueroa. Phone 53401.

WARNING! WE DO HIGH-CLASS AUTO PAINTing and top work at prices that save you money. See us first and last. MONETA PAINTING AND AUTO TRIMMING CO., 4302 Moneta. 28289.

IF YOU WANT A FIRST-CLASS JOB OF AUTO painting, phone for terms after 6 p.m. BROADWAY 3094, Apt. 203.

HAVE THAT STORAGE BATTERY REBUILT NOW. Get our prices. Guaranteed work. OLIVE ST. ELEC. CO., 910 S. Olive. 11413.

SERKS AUTO TOP AND PAINT SHOP THE place where you're satisfied. 1835 S. HOPE.

Automobiles for Hire.

50C PER HOUR—FORDS, WITHOUT DRIVERS, OPEN DAY AND NIGHT.
50c. 650 S. FLOWER. Phone 15327. 50c.

$1.50 PER HOUR OLDSMOBILE, OWNER DRIVE car. VERMONT 444.

$1.25 HOUR, CLASSY BUICK SIX, EXPERIENCED lady driving own machine. PHONE 20964.

FORDS FOR RENT WITHOUT DRIVER. 1033 PICO. Phone 557266. Give us a trial.

LADY DRIVING NEW BUICK SIX, COMPETENT driver, $1.25 per hour. Phone 60810.

AUTOMOBILES, ETC.—
Miscellaneous.

IT WILL BE OF INTEREST TO READERS OF The Times to know that the members of the USED CAR DEALERS' ASSOCIATION OF SOUTHERN CALIFORNIA have unanimously selected THE TIMES as their official and exclusive advertising medium in the morning field.

Automobiles for Hire.

CARS TO RENT WITHOUT DRIVER. Twin 6 Packard, Cadillac 8, Reo 6, Studebaker 6, Buick, Dodge, Fords, and other cars; rent to responsible parties by the hour, day or week. STILLWELL CAR AND SUPPLY CO., 944 S. Grand. Phone 60297; Broadway 237.

CADILLAC LIVERY—
Cars to rent by week or month; Buicks, Olds, Hup, and Dodges, $100 per month.
1212 S. MAIN. 19549.

WHY BUY WHEN YOU CAN RENT?
7-passenger Superior Hudson cars, without drivers, by the hour, day, week or month.
BRISTOL TAXI CO., 12415—Main 6978.

WILL RENT MY 1918 BUICK SIX, COUPE, 4-passenger, for one or more months, $200 per month; car nearly new. Box 404, PASADENA Postoffice.

CARS, LATE MODELS, FOR RENT BY MONTH, without drivers. J. H. GRAVES, 6824 Hollywood Blvd, Hollywood 2161. Residence, 579488.

60C PER HOUR—NEW FORD.
60c—WITHOUT DRIVER—60c.
116 WEST NINTH. 11080.

PRIVATE, 7-PASS. HUDSON, WITH DRIVER, rates to tourists. Know all roads and mountain trips. Bdwy. 1959. HOLDERMAN.

FOR HIRE—7-PASSENGER CAR, BY HOUR, DAY, week or month. Rates reasonable. Phone WIL. 4967.

7-PASSENGER STUDEBAKER, $1.50 PER HOUR and up. Owner driver. Rates by day or week. WILSHIRE 2049. ZABEL.

AUTOS RENTED—
BY WEEK OR MONTH, YOU DRIVE.
PAC. AUTO EXCH., 432 W. PICO.

NEW, LATEST MODEL 5-PASSENGER FRANKlin; the easy-riding car, $1.50 per hour. Driven by owner. 599593.

L. A. FORD RENTAL—DAY AND NIGHT. Fords without drivers, 50c per hour.
1050 S. HILL. 15063.

7-HOUR TRIPS, $10; CLASSY 7-PASS. CARS. Weekly, monthly rates. Owners drive, carefully. 20891 or SOUTH 4063-M or $1.50 hour.

1919 NEW HUDSON, 7-PASSENGER CAR, WIRE wheels, $2 per hour. 62296.

$1.00 PER HOUR—CLASSY MAXWELL, CAREFUL lady or man drivers. PHONE 26343.

NEW 1918 MODEL, 6-CYL. 5 AND 7-PASS. CARS, reasonable rates. MAIN 2207; 53700.

$1.50 HOUR, 5-PASSENGER, 1919 BUICK SIX, competent driver. MR. LARGENT, 599888.

BEAUTIFUL ENCLOSED SEDAN, EXP. DRIVER, reasonable rates, hour, day or week. 72264.

CALL MR. BEEKS, OWNER AND DRIVER, Wilshire 2071, for 5-pass. touring car, $1 hour.

1917 MARMON, 7-PASS., WITH DRIVER, REAsonable by day or month. PHONE 20764.

90c HOUR, NEW FORD CAR, CAREFUL DRIVER. PHONE 597544.

CLASSY CARS, $1.50 PER HOUR UP. MAC'S AUTO SERVICE, 2972½ W. Pico. 74179.

WILL RENT CLASSY BUICK SIX ROADSTER BY week or month. 15331.

CHANDLER NEW 7-PASS., SAN DIEGO, SANTA B'bara, R'erside, anywhere, owner drive. 61121.

FOR HIRE — OAKLAND 6, CAREFUL LADY driver, $1.25 hour. 26562, APT. 5.

$1 PER HOUR, GOOD CARS, GOOD DRIVERS. Why pay more? 31024.

Auto Garages and Auto Storage.

TO LET—AUTOMOBILE REPAIR SHOPS, IN ALL parts city, cheap. OWNER, 10879.

Motorcycles.

FOR SALE—CLEVELAND MOTORCYCLE, JUST overhauled. First party with $85 cash takes it. 5812 FRANKLIN, Hollywood, corner of Van Ness ave.

Bicycles.

FOR SALE—$43 BICYCLE FOR $15, SLIGHTLY used, good condition. EAST 1519.

HORSES, MULES, CATTLE, ETC
For Sale, Exchange, Wanted.

For Sale.

FOR SALE—5-GALLON JERSEY, PERFECT BUTter cow, just fresh, heifer calf. Also 1½-year-old Holstein bull, registered; will exchange for beef cow or another bull. 625 S. EASTLAKE AVE. N. Main car.

FOR SALE — FRESH JERSEY-HOLSTEIN COW, gives 6 gallons milk, and one 900-pound mule. First house east of the Rio Hondo River, on Whittier blvd.

FOR SALE—2 FRESH YOUNG 5-GALLON COWS, 2 fresh 3-quart goats, cheap. 2211 PICO BLVD., Santa Monica.

FOR SALE—GOOD HORSE, 1100 LBS; WORKS single and double; sound. 2021 TRINITY ST.

Wanted.

WANTED — UNLIMITED NUMBER OF HORSES and mules, wagons and harness. Horses rented and sold on installments. SAM WATKINS, 609 E. 7th st. Pico 417.

WANTED — HIGHEST PRICES PAID MILK cows, beef cows, calves. HANNON BROS., South 1518-J. 1002 E. 20th st.

WANTED—COWS, CALVES, BULLS. I BUY OLD horses, dead stock removed free. Phone SOUTH 3602-R1. VERMONT 6015. SOUTH 3602-R4.

WANTED—MILCH COWS, BEEF COWS, CALVES and bulls. H. FROEHLICH, 1343 Girard st. Broadway 3818.

WANTED—SETTING HENS. HOLLYWOOD 3248.

WANTED—A GOOD FARM HORSE FOR CASH. FARMERS EX., 1050 S. Main. Bdwy. 1200.

POULTRY AND PET STOCK—
For Sale, Exchange, Wanted, Etc.

Poultry and Poultry Supplies.

FOR SALE—BARRED ROCK, RHODE ISLAND Red, Black Minorca, laying hens and pullets. Also White Rock, White Wyandotte, Rhode Island Red breeding cockerels. 3625 CENTRAL AVE.

FOR SALE—CHICKEN FEED, CRACKLINS AND stale bread. GLOBE DAIRY LUNCH BAKERY. Main 5487.

FOR SALE—500 FIRST-CLASS LAYERS; MUST BE sold this week, at 2311 DEL MAR AVE., San Gabriel.

POULTRY MEN WILL FIND ABUNDANCE OF bargains in lumber especially adapted to their use at Woodhead Lum. Co., 5800 S. Main. So. 30.

FOR SALE—ALL KINDS OF BABY CHICKS AT 2912 S. SAN PEDRO ST. We hatch our own chicks. Call South 1331-W.

FOR SALE—50 WHITE LEGHORN PULLETS, 50 R. I. Reds, 10 White Brahmas. Inquire 2449 SO. MAIN. South 1435-W.

FOR SALE — 200 WHITE LEGHORN LAYING hens. 930 CENTRAL AVE. Main 3002.

WANTED—SETTING HEN; PREFER RHODE Island Red. 55286.

FOR SALE — 200-CHICK JUBILEE BROODER. New. Phone GARVANZA 1097.

Goats, Milch, Etc.

FOR SALE—2 FRESH TOGGENBURG GOATS, just fresh, also 2 Nubians, fresh; also 5 kids. Will exchange for chickens or dry goats. 625 S. EASTLAKE. East 1961.

FOR SALE—2 HIGH-GRADE TOGGENBURG BUCK kids, beautifully marked, very vigorous; price $2.50 each; will exchange for rabbits or chickens. 230 S. MARENGO, Alhambra, Cal.

FOR SALE—15 GOOD GRADE SAANEN AND TOG. milch goats with kids by their side. Sat. afternoons and Sundays only. W. R. TOWNSEND, Perris, Calif., 4th st.

FOR SALE—3-QUART REGISTERED TOGG WITH two fancy nanny kids. 2832 E. 4TH ST.

Rabbits, Hares, Etc.

FOR SALE—HIGH-GRADE FLEMISH NEW ZEALand, for bearing does and bucks. Reasonable prices. CENTRAL RABBIT EXCHANGE, 3625 Central ave.

WANTED—RAISE RABBITS FOR ME. I BUY all you raise from my stock, at $10 a pair. FLEMMER, 210 Strand, Redondo.

FOR SALE—RABBITS, PIGEONS. CALL H. KNORR, 2025 W. 7th st.

Dogs and Dogs at Stud.

WANTED—DOGS.
I want 2 dogs trained to hunt mountain lions. Airedales preferred. If have same for sale state where used and price asked. Address Box 1423, SAN DIEGO.

FOR SALE—PERFECTLY MARKED, PEDIGREED Boston Terrier puppies; sired by Arroyo Amaco. 1817 12TH AVE. 72832.

FOR SALE — FRENCH MALE POODLE, FINE watchdog for car or children. 4632 HOLLYWOOD BLVD.

Wanted.

WANTED—POULTRY, L. A. POULTRY MARKET, 2309 CENTRAL AVE. South 5025. Call for.

WANTED—PULLETS, HENS, RABBITS, PIGEONS and setting hens. 3625 CENTRAL AVE. S. 1186.

WANTED—200 S. C. WHITE LEGHORN HENS. W. H. ELLIS, 508 So. Pascual ave.

WANTED—INCUBATOR, 200 OR 300 CAPACITY; must be bargain. 1020 W. 92ND ST.

WANTED—ALL KINDS POULTRY, WILL CALL anywhere. South 4461. 2200 CENTRAL AVE.

HOUSES—
For Sale.

FOR SALE — $8000, WILSHIRE SACRIFICE, worth $11,000; 10 rooms, mahogany finish. BLACKMORE, Security Bldg. 62831; Main 540.

FOR SALE — ATTRACTIVE MODERN 6-ROOM bungalow and garage, never rented; terms, $450 down. OWNER, 1137 W. 51ST PLACE.

FOR SALE—5-ROOM NEW BUNGALOW, FURnished, garage, block south of Westlake Park. $5000. JONES, 418 Hibernian Bldg. 15751.

FOR SALE—5-ROOM MODERN BUNGALOW AND garage, reasonable. 416 W. 41ST PLACE, between Moneta and Figueroa.

FOR SALE—MODERN BUNGALOW, SIX ROOMS. Fine home. Price $3150. Cash or terms. J. E. HENRY, 411 Investment Bldg. Broadway 7735.

FOR SALE—HOUSE AND LOT, 6-ROOM MODern, with bath, lot 40x135; built-in fixtures. $1800 cash. Address S, box 272, TIMES OFFICE.

FOR SALE—$2100, 7 ROOMS PLASTERED, LOT 50x150, cheapest home in city. Lot part pay. MATHES, 305 Cit. Nt. Bldg.

FOR SALE—OWNER LEAVING CITY, 6-ROOM modern bungalow, big sacrifice if sold this week. 1257 W. 52ND ST.

FOR SALE—NICE HOME, 3 ROOMS AND BATH, fine east front lot, 40x130. Good car service. Call owner evening. POYLE 626.

FOR SALE—IN SOUTHWEST, 5-ROOM BUNGAlow and garage, tenanted; block from car line; will sacrifice for cash. Phone PICO 1679.

FOR SALE—BY OWNER, 4 DAYS ONLY, NICE 6-room bungalow, sleeping porch, garage, fruit, flowers. 1944 SEVENTH AVE.

HOUSES—
For Sale.

FOR SALE—

$5800.

EXQUISITELY FINISHED IN OLD IVORY. 7 LARGE ROOMS, ARTISTICALLY DECORATED.

White colonial bungalow, 3 blocks from Wilshire blvd., large living-room. The dining-room is a model of ELEGANCE. Breakfast-room is a little jewel. Three charming, well-lighted bedrooms, with EXQUISITE wall hangings. Oak floors, TILED BATH WITH TILED-IN TUB. Fine heating and hot water system. Garage. Ask for MR. WILLIAMS.

$6750.

NEW WHITE COLONIAL BUNGALOW, THE FINEST OFFERING IN THE WILSHIRE DISTRICT TODAY.

Built on a high and sightly east-front lot, north of Wilshire and only 2½ blocks from the Sixth st. car line. 8 LARGE ROOMS, finished and decorated like a $15,000 home. LARGE LIVING-ROOM, and BREAKFAST-ROOM, open off onto a patio with French doors; large plate-glass windows. Three elegant bedrooms; heated by electrically controlled gas furnace; the LARGE BATHROOM HAS TILED WALLS AND FLOORS. The tub and lavatory are very massive. Also a shower, tiled inside and out. Two toilets. Although this is a strictly colonial bungalow, there is also a large sleeping room and cozy den on the second floor. Fine grounds. IT'S REALLY A BIG BARGAIN AT THE PRICE. Ask for H. G. NORWOOD.

$9750.

TEN ROOMS, ONLY 1½ BLOCKS NORTH OF WILSHIRE BOULEVARD, PRICE WAS $12,000.

BEAUTIFUL two-story 10-room modern home. Living-room is very large and has many windows. Cheerful dining-room with lots of sunshine; beautiful woodwork and handsome built-in buffet. Fine breakfast-room, model kitchen; large, airy bedchambers; tastily decorated; two large porches. Fine shrubbery. Lot 55x165. Must be sold to SETTLE AN ESTATE. Ask for H. G. NORWOOD.

$10,000.

BEAUTIFUL HOME. IDEAL LOCATION. $4000 BELOW ACTUAL VALUE.

Finished in SOUTHERN GUM. One of the finest 9-room 2-story cement residences on an 80-foot paved boulevard, surrounded by fine homes. Three fine baths, two of which are upstairs, with tiled floors and walls; tiled shower extra. Cost $14,000, but want quick action, and will sacrifice. Ask for MR. WILLIAMS.

RALPH O. WILLIAMS,
Manager House and Lot Dept.
J. B. ALTHOUSE COMPANY,
Suite 603-4 Story Bldg.
64175. Phones. Bdwy. 5257.

FOR SALE—

Have a fine little ranch, with good plastered 5-room bungalow, gas and electricity, about 20 fruit trees, good garage, three blocks to 5c yellow car line; Highland Park district, near High School as well as grammar schools; house alone would cost $2500 to build today; will sell the house and the three big lots for $2800. Pay me $300 cash down and $25 per month. This is a big bargain. Think of a ranch within 35 minutes of the center of a city of 600,000 people.

W. P. REYNOLDS, Owner,
834 Higgins Bldg., Second and Main sts.

FOR SALE— HOUSES.
RALPH E. FORD.
"House Specialist."
315 West 5th st.
Office 10245. Residence 599845.

If you are in the market to purchase a residence in the Wilshire district, be sure and see me. I know where the bargains are, because I specialize in Wilshire homes only.

Tell me how much you would like to pay and what kind of a home you want and I will take you to it. I have sold hundreds of homes to satisfied buyers in the last ten years.

Houses from $5000 and up, any size.

FOR SALE—OWNER OFFERS NEW 5-ROOM BUNgalow, in foothills of healthful Monrovia. This home speaks for itself, if you care to listen. East front commanding Swiss-like view on three-fourths acre; fertile soil; thirty-five bearing fruit trees. Attractive living-room, all built-in features. Bedrooms with southern exposure, are white enameled, one having six windows, also breakfast-room mostly windows. Gas grate, electricity, sewerage. An ideal home for those seeking health. Honeysuckle vines and roses galore. Cement walks. This is only forty minutes from Los Angeles by electric car. The price is too small to mention. Terms. FRANK BUTTOLPH, 3336 San Marino st., Los Angeles. Phone 74178.

FOR SALE—

ONE OF THE MOST BEAUTIFUL HOUSES IN LOS ANGELES, ON MT. WASHINGTON DRIVE, ABOUT 20 MINUTES FROM CENTER OF CITY, 5c YELLOW CAR LINE; ALL MODERN CONVENIENCES, BREAKFAST-ROOM, TWO BEDROOMS, LARGE SLEEPING PORCH, ETC., ETC. COME IN AND TALK IT OVER.

W. P. REYNOLDS, OWNER.

833 HIGGINS BLDG. SECOND AND MAIN STS.

FOR SALE—
2-STORY, 5 ROOMS
SLEEPING PORCH.
ONLY $3000.

This beautiful California bungalow, located in exclusive Rodgers Park, can be bought this week for a small down payment, balance same as you pay for rent. Space is inadequate to describe here, so phone me and I'll show you the biggest dollar for dollar value in a house you ever saw. Phone Main 5647 or 60127. CLOGSTON.

FOR SALE—
HOLLYWOOD DISTRICT.

WE HAVE A REMARKABLE BUY IN A new colonial bungalow, 1154 N. Edgemont; this one is different; if you appreciate quality see this one; four blocks west of Vermont, on Santa Monica blvd., then north half block. Drive by.

R. C. MITCHELL COMPANY,
Sixth floor L. A. Trust and Savings Bank Bldg.
60817. Sixth at Spring. Bdwy. 978.

FOR SALE—$25,000. BEST BUY IN WILSHIRE SECTION. FRENCH COLONIAL OF THE HIGHEST CLASS, FOUR LARGE BEDROOMS AND NURSERY, TWO SERVANTS' QUARTERS WITH BATHS, UNIT SYSTEM HEATING, LARGE LOT. SEE OWNER ON PREMISES, 2 P.M. TO 5 P.M. AT 411 S. ARDMORE AVE. COURTESY TO AGENTS. PHONE 14565.

FOR SALE—
SPECIAL BUNGALOW.
$3750.

SEVEN ROOMS AND ALL GLASSED IN sleeping porch, three sleeping rooms, all built-in features and hardwood floors. Must sell. Look at 945 W. 45TH ST. See OWNER or phone 799465 for terms.

FOR SALE—A GREAT SACRIFICE IN WEST ADAMS DISTRICT.
Beautifully finished, strictly modern 9-room house; hardwood floors throughout; 2 baths; large double garage, 100 ft. lot. Easy terms or will consider lot or bungalow in S.W., balance cash.
PHONE OWNER, 75105.

FOR SALE—BEAUTIFULLY FINISHED, STRICTly modern 9-room house in West Adams district, great sacrifice, hardwood floors throughout, 2 baths, large double garage with concrete floor, easy terms to purchaser. Will consider 1 or 2 vacant lots in the southwest district. PHONE 75105, for appointment to see house.

FOR SALE—JUST VACATED, 5-ROOM MODERN bungalow, every built-in feature, oak floors, garage. Owner on premises 10 a.m. to 5:30 p.m., 4 days, $2750. Come quick. 1730 W. 38TH ST. Not 38th place. One block west of Western ave.

FOR SALE — ABSOLUTELY MODERN 7-ROOM house, completely and nicely furnished, piano, etc. Extra large level lot, 75x150; lawn, flowers and garage, fast selling price $3500, $1000 cash and move into your own home. Balance monthly. Boyle 613. 4207 STEPHENSON AVE.

FOR SALE—WOULD YOU BUY IF YOU COULD find the bungalow, house, lot, ranch that you are looking for and if the price is right? If you would, then just telephone Broadway 1398 or write R. E. SALPAUGH, 1053 Florida st.

FOR SALE — OR EXCHANGE—BEAUTIFUL 7-room home, S. W., will exchange for 5-room bungalow in N. W. What have you? Telephone Broadway 1398, or write R. E. SALPAUGH, 1053 Florida st.

FOR SALE—$2000, COTTAGE, 885 E. 43RD ST., six rooms, large screen porch, modern; fruit trees, etc. Closing up an estate. This is a bargain. See it and be convinced. Owner, 261 E. ADAMS ST.

FOR SALE—8-ROOM, MODERN, ALMOST NEW dwelling on large corner lot, sightly location. For sale at a sacrifice. See it at 804 Stratford ave., South Pasadena, or call at 509 MARSH-STRONG BLDG. Telephone 13879.

FOR SALE—NIFTY 7-ROOM COLONIAL BUNGAlow in Hollywood, near car line. Garage. Owner must sell, $4000, terms; worth $4500. Call SWANK or TROOP, 13232, 808 Wright & Callender Bldg.

FOR SALE—JUST SOUTH OF CITY LIMITS, 175 on Beaver st., 2 good California houses, one 4-room and one 5-room; good barns, plenty of bearing fruit trees. Will sacrifice for cash or give terms. 2416 E. 16TH. Phone OWNER, Main 7171.

FOR SALE—CHEAP; TERMS OR CASH, LARGE 5-room bungalow, modern; 3-room house with sleeping porch in rear; double garage; lot 50x150. 134 WEST AVE. 44, between 2 car lines. Inquire in rear.

FOR SALE—
RESIDENCE, WILSHIRE DISTRICT.
Near Wilshire and Western ave.; 9 large rooms; 60 ft. lot, $7000.
PHONE OWNER, 560853.

FOR SALE—6-ROOM HOUSE AND GARAGE, NEAR Lincoln Park. Convenient to S. P. Shops. Street work paid. Price $1500, terms to suit. Phone Garvanza 973. See OWNER, 125 N. Castle ave., Eagle Rock City.

FOR SALE—5 ROOMS, BATH, TOILET, LAWN, flowers, garage for 2 machines; gas, electricity. Close to car and school, the furniture also for $1250, $500 cash, balance $15 per month. DOYLE 613 or 4207 STEPHENSON AVE.

FOR SALE — INDEED, IMMEDIATE POSSESsion; furniture half price also. Magnificent large, modern home, Adams district; billiard parlor, garage, cement driveway. Tremendous sacrifice. Today, $5600. 2642 S. VERMONT.

FOR SALE—COLORED PEOPLE, 6-ROOM BUNgalow, Santa Barbara st., $3000; 6-room bungalow, W. 35th st., $2560; 5-room, W. 35th Place, $3000. KNIGHT, 322 Union Oil Bldg. 11385.

HOUSES—
For Sale.

FOR SALE—

BY OWNER.
WILSHIRE DISTRICT.

IN BEAUTIFUL PELLISSIER SQUARE, HIGHLY RESTRICTED NEIGHBORHOOD (RESTRICTIONS HAVING 21 YEARS TO RUN.) VERY HIGH GROUND, WONDERFUL MOUNTAIN VIEW. ON PAVED STREET, SEWER IN AND ALL ASSESSMENTS PAID.

IN THE MIDST OF WILSHIRE DISTRICT'S MOST ATTRACTIVE HOMES, being

736 SOUTH OXFORD AVENUE.

New two-story cement plaster house, description of which is as follows:

FIRST FLOOR: Center hall, large living-room, library, sun room, dining-room, breakfast-room, pass pantry, kitchen, maid's room with bath and screened porch.

SECOND FLOOR: Hall, four very large bedrooms, dressing-room, linen closet, clothes closets and two tiled baths, besides shower.

ADDITIONAL: Hall and main rooms finished in hardwood. Hardwood floors throughout. Hand decorations in oil on canvas. Fixtures of latest design and finest quality.

Unit System of gas heating, built-in refrigerator. Large porches. House substantially built and of unusually artistic design and planned for convenience. Large lot with double garage.

IF YOU WANT A HOUSE IN THE BEST PART OF OUR FINEST RESIDENTIAL DISTRICT FOR LESS THAN ACTUAL VALUE AND ONE THAT WILL PROVE A REAL HOME, SEE THE ABOVE WITHOUT DELAY.

FOR SALE—

I own and will sell on easy terms, right out in the middle of the southwest district, on Montclaire st., same as W. 28th st., one lot east from Sixth ave., just south of W. Adams st., a dandy 5-room house, all modern conveniences; remember, this house would cost you today $2500 to build, and then think that I will sell you both the house and lot for $2000, on terms of $200 cash and $20 per month.

Think it over.

W. P. REYNOLDS, owner,
834 Higgins Bldg., Second and Main sts.

FOR SALE—COLONIAL HOME, 6 ROOMS AND PULLMAN BREAKFAST NOOK. GARAGE. ONLY $3850.

Situated on palm-lined street, all improvements in and paid for; restricted district. Home just completed. Has hardwood floors throughout, finished in old ivory, white enamel and mahogany, tile bath, tile drainboard. Unusual built-in features. The best buy in Los Angeles for the money. Make us prove it. Price $3850. Our usual monthly rental terms to responsible people.
LOS ANGELES INVESTMENT COMPANY,
Owners and Builders,
206 Investment Bldg.,
60127. Broadway at Eighth. Main 5647.

FOR SALE—
$3850—COLONIAL BUNGALOW—$3850
MANUAL ARTS DISTRICT.
Six rooms, brand new, with cozy breakfast-room, bookcases, tile mantel, tasty decorations, and electric fixtures of the inverted type; bathroom with the best plumbing and woodstone floor; oak floors throughout, real kitchen, all sorts of built-in conveniences, including ironing board, hood, woodstone sink, concealed water heater, double laundry trays; garage, driveway; large east-front lot. W. E. DIMMICK, 1015 Marsh-Strong Bldg. Main 1273; evenings South 4984-J. 26887.

FOR SALE—
THE BEST BUY IN LOS ANGELES.
8-room strictly modern Swiss chalet, the most complete and artistically arranged home in Los Angeles. Dressing rooms with each bedroom and cedar-lined closets. Lot 58½x140, on southwest corner. Lots of flowers, fruit, shade trees and vines. Near St. Mary's Academy, S.W. Impossible to describe on paper. Come and see it. Built for a home, not to sell. Price $6500. At least 25 per cent. under value. Autos ready. Ask for FERGUSON, 510 W. Sixth st. Broadway 8043.

FOR SALE—
$5800
WILSHIRE BUNGALOW.
Brand new seven-room bungalow on high, sightly lot, surrounded by high-class homes, finished in old ivory, highest class decorations and electric fixtures, tile bathroom, extra toilet, gas furnace, beautiful lawn front and rear, cement driveway and garage. A $7000 home sacrificed for quick sale. For information see LEO A. WHITE, 1015 Marsh-Strong Bldg. Main 1273; evenings, Vermont 951.

FOR SALE—BEAUTIFUL SUBURBAN BARGAIN, 7 rooms and glass sleeping porch, basement, gas furnace, two machine garage, corner, 100x155, entirely in lawn, expensive flowers, shrubbery, fruit trees, summer house, pergolas, walks, wonderful view. Owner requires larger home, investigate; one block north Ynez station, Covina car line. 1800 S. 6TH, Alhambra.

FOR SALE—DOUBLE HOUSE, 13 ROOMS, Mayberry Heights. Take $9000 to duplicate. Price $5250. Six-room modern bungalow, $900 under cost. Price $3000. Seven rooms, cost $4900; sell $3850. For city, Hollywood, Glendale houses, $1500 to $15,000. See FRANK FRARY, 517 Union Oil Bldg.

FOR SALE—FINE LARGE HOUSE 10 ROOMS, etc., on high ground, close to 2 car lines and school; large lot to rear alley; 2-story garage; splendid neighborhood. Bargain price, $5500; $2500 cash, balance easy; or will take in trade smaller house or clear lot. Come, see it. 1521 MAGNOLIA AVE. West 2565.

FOR SALE—2-STORY, 9 ROOMS, EAST FRONT, on paved street, within 400 feet of Wilshire Blvd, and on highest ground in west part of the city. This property is offered at a figure much less than it would cost to replace and is worth investigating. OWNER, 697 S. Bronson ave. Phone 568480.

FOR SALE—MR. HOME BUYER! MONEY TALKS here, read this: Compare with others. A neat 3-room home, gas, electricity, sink, sewer, small lot, now listen! Entire price only $650 cash, no, no misprint, $650; yes, you bet it's a bargain, not out in the country, either! Call 4859 COMPTON AVE. Hooper ave. through car to 48th place.

FOR SALE—STRICTLY MODERN 8-ROOM BUNgalow; garage; refined and restricted location, S.W.; built for home; near 2 car lines; will sell reasonable if sold at once. OWNER, Box 1020, Flagstaff, Ariz.

FOR SALE—
NORTH WILSHIRE COLONIAL.
One of the prettiest little seven-room colonials in the section. Near the Normal School. Much cheaper than anything in the vicinity. PHONE 64901 for appointment.

FOR SALE—WHY WAIT
UNTIL SATURDAY NIGHT TO TELEPHONE YOUR SUNDAY ADS TO THE TIMES? DO IT FRIDAY OR EARLY SATURDAY. PICO 700, 10391.

FOR SALE—IF YOU ARE LOOKING FOR A home and an income on the side, I have just what you are looking for; lot 46x197; one 7-room house and one double bungalow, all for $3500. No. 251 WEST AVE. 52, Highland Park. OWNER, SOUTH 4683-J.

FOR SALE—
ONLY $1150.
4-room house on large east front lot, ½ block from bank, school, stores, etc. E. H. HOFF, 103 N. Rowan. Take E. First st. car on Broadway. Boyle 4611.

FOR SALE—8-ROOM HOUSE, MODERN FIXTURES and plumbing. Garage for three machines. Beautiful location near Lincoln High School. Price $6500. Small payment down, balance like rent. J. A. SOBER, Owner, 1006 California Bldg. Hours 8-10, 12-2.

FOR SALE—WEST ADAMS DISTRICT, 9-ROOM modern house, double garage, large lot, $6500. Small payment down, balance like rent. J. A. SOBER, Owner, 1006 California Bldg. Hours, 8-10; 12-2.

FOR SALE—BY OWNER, A GREAT SACRIFICE. 6-room house, large lot improved beautifully, located close to mountains and car line. Phone WEST 1627.

FOR SALE—$3250, CLEAR, EASY TERMS, MODern bungalow, 6 large rooms, 3 bedrooms, papered walls, hardwood floors, drive and garage. 351 W. 53RD ST.

FOR SALE—FINE HOME IN WILSHIRE DIStrict, 8 large rooms, all modern conveniences. Furnace, hardwood floors, garage. $7500; $2000 cash. Phone 54089, or call 402 S. HOOVER.

FOR SALE—$850 CASH, NEAT 4-ROOM HOUSE, two fine lots; fruit trees; garden; artesian well, close to car. WENTWORTH, 636 S. Spring, hours 9-12.

FOR SALE—$1650 CASH FOR EQUITY IN $3800 new cottage, 345 N. Dillon; superb view; garage, porches, hardwood floors, no com. OWNER, 3953 W. SIXTH ST. 568347.

FOR SALE—$3300. TERMS. NEW, LATEST style 5-room bungalow, sleeping porch, oak floors, cement cellar, drive and garage. See HOLSON, 4700 Vermont ave. Grand ave. car.

FOR SALE—BY OWNER, HANDSOME MODERN 6-room bungalow, on 47th st., close to Moneta ave. car line. 2 English walnut trees in bearing. SMITH, 235 Title Insurance Bldg. Main 2118.

FOR SALE—6-ROOM MODERN HOUSE, LOT 120x150, modern plumbing, gas and electricity, sewer and street work in. 2820 MONTECITO ST. Terms to suit. Main 7171.

FOR SALE—OR EXCHANGE—ONE OF THE BEST 8-room bungalows in city; will take smaller house and assume or will take clear property and pay some cash. Owner. VERMONT 5077.

FOR SALE—CHEAP, 2 FIVE-ROOM HOUSES ON one lot, good for 2 families, gas, bath, elec.; income $24 month. Must sell. Price $2000. 1128 S. MOTT ST. Boyle 3255.

FOR SALE—WHITE COLONIAL, NEARLY COMpleted, if purchased now will be papered and decorated to suit you; the price is only $4000, on terms. 521 CENTRAL BLDG. 64612.

FOR SALE—$2800 — BEAUTIFUL 5-ROOM COlonial and garage, Hollywood, Lot 50x150. It's a little gem. 15108.

FOR SALE—$2750, 5-ROOM MODERN BUNGAlow, near Western and Santa Barbara aves.; also 7 rooms, New Vermont Square. 558662.

FOR SALE—$2400 BUYS NICE MODERN 5-ROOM bungalow, southwest; half cash will handle; must sell. Leaving town. Phone VERMONT 1080.

FOR SALE—EQUITY IN ATTRACTIVE COTTAGE home, two blocks from Hollenbeck Park, $2800. Address S, box 61, TIMES OFFICE.

FOR SALE—7-ROOM HOUSE, CORNER 40TH AND Main sts. $7500. MRS. WAGNER, Carmenita Ranch, Norwalk.

FOR SALE — CLOSE-IN SIX-ROOM BUNGALOW, old ivory finish, $3000 under value. Price $5800. PHONE 72858.

FOR SALE—7-ROOM WOODCRAFT BUNGALOW in beautiful Eagle Rock at a bargain, terms or cash. PHONE 39670.

FOR SALE—2 NICE 6-ROOM BUNGALOWS, ALSO 4-room cottage. 23455.

FOR SALE—FURNISHED OR UNFURNISHED 7-room bungalow. 2953 HARVARD BLVD.

FOR SALE — 6-ROOM MODERN BUNGALOW, close. Price $3750. 3701 THIRD AVE.

HOUSES—
For Sale.

FOR SALE—
WILSHIRE DISTRICT.
WORTH $9500, BUT WILL SELL [illegible] SOLD SOON. TERMS REASONABLE.
Nearly new two-story house of [illegible] including four good bedrooms, [illegible] modern appointments. Hardwood [illegible] throughout. Large lot with garage.
VARIETY OF BEARING FRUIT [illegible] USUALLY ATTRACTIVE SHRUBBERY [illegible] ERS. IDEAL NEIGHBORHOOD [illegible] SHIRE BOULEVARD.
MR. BEEK.
Telephone Vermont [illegible].

FOR SALE—
33 1-3 PER CENT. LESS THAN ACTUAL COST.
MAGNIFICENT VILLA [illegible] IN FINEST HARDWOODS [illegible] corner lot, 117x200, planted [illegible] shrubs and roses; [illegible] read about but seldom see [illegible] at 1001 Milan ave., [illegible] South Pasadena. Open for [illegible] daily from 10 to 5. [illegible] agents.

FOR SALE—
DANDY LITTLE [illegible] AND ELECTRICITY, JUST ABOUT [illegible] HOUSE AS YOU WOULD [illegible] THIS IS WORTH A WHOLE [illegible] THAN THE PRICE I AM ASKING [illegible] ONLY $1500, PAY ME [illegible] THEN $15 PER MONTH. [illegible] SEE ME AND TALK IT OVER [illegible] TALK WITH THE OWNER [illegible] MONEY.
W. P. REYNOLDS,
833 HIGGINS BLDG., SECOND AND [illegible]

FOR SALE—IF YOU HAVE [illegible] the East and are looking for a [illegible] to step into, come see my [illegible] nished cottage, clean, high and [illegible] lot, 60x140; fine place to keep [illegible] car and only 15 minutes from [illegible] BOYLE 1122.

FOR SALE—
BIG WILSHIRE SACRIFICE.
Actually worth $15,000, will [illegible] This is a bona fide sale, the [illegible] 12-room beautiful residence, [illegible] with everything that is modern [illegible] SON, 631 Union Oil Bldg. [illegible]

FOR SALE—OR EXCHANGE—7-ROOM [illegible] on Virgil ave. Want clear [illegible] equity. Also 6-room chalet and 2 [illegible] equity $4500, and have [illegible] dress P, box 147, TIMES OFFICE.

FOR SALE—OR EXCHANGE—[illegible] $2500: price for quick deal [illegible] 2 houses, nice location, [illegible] Mtg. $1500; will take [illegible] Texas preferred for equity or [illegible] C. H. CHAMBERLAIN, [illegible]

FOR SALE—FURNISHED 6-ROOM [illegible] bungalow, recently painted, corner [illegible] furnace, piano, all complete for [illegible] garage, mountain view, $5500; [illegible] cash, balance 7 per cent. [illegible] avenue car. Located 109 S. [illegible] 202 S. Van Ness. Phone [illegible]

FOR SALE—A MODERN 7-ROOM [illegible] $3160; southwest; on easy terms [illegible] for the money. See Mr. Wilson, with THE McCARTHY COMPANY, 631 Union Oil Bldg. [illegible]

FOR SALE—OAK KNOLL DISTRICT [illegible] st., Pasadena; 3 modern [illegible] features, screen porch, garage [illegible] fice sale. Inquire 537-8 I. W. [illegible] Bdwy. 8107.

FOR SALE—MODERN 7-ROOM [illegible] Vernon ave., Los Angeles. Call [illegible] 15591. 1119 HOLLINGSWORTH [illegible] $8500, no trade.

FOR SALE—7 BUNGALOWS, [illegible] 4 rooms each; ground [illegible] more. Owner has to [illegible] I. W. HELLMAN BLDG.

HOLLYWOOD—
For Sale, Exchange, Wanted.

FOR SALE—BY OWNER, HIGH CLASS BUILDING, 5 AND 6 ROOMS, IN HOLLYWOOD, 1 BLOCK FROM [illegible] AN ATTRACTIVE BUILDING WITH [illegible] ERN IMPROVEMENTS. NO [illegible] 579686.

FOR SALE—
MAGNIFICENT NEW [illegible] AT A TREMENDOUS SACRIFICE.
Just built, cost over $40,000; [illegible] every modern improvement; [illegible] OWNER MUST SELL. Will exchange [illegible] erty, city or elsewhere. CHARLES [illegible] sole agent, 224-225 Security Bank Bldg.

FOR SALE—WITHOUT DOUBT THE [illegible] tractive colonial bungalow in [illegible] section; 6 rooms, and [illegible] mountain view; [illegible] 1727 N. EDGEMONT ST., [illegible] wood blvd. $6000, half cash [illegible] WAY 7738.

FOR SALE—FOR RENT AND [illegible] propositions of all kinds [illegible] THE E. K. ISAACS HOLLYWOOD [illegible] CHANGE, 6665 Hollywood blvd. [illegible]

FOR SALE — FINE CORNER [illegible] Vista way and Cahuenga ave. [illegible] best buy in Hollywood, north of [illegible] Phone GARVANZA 943.

FOR SALE—1338 HAYWORTH AVE. The most beautiful [illegible] Hollywood, 10-room house, [illegible] is attractive and different. [illegible]

FOR SALE — FINE CORNER [illegible] Vista way and Cahuenga ave. [illegible] best buy in Hollywood; north of [illegible] Phone GARVANZA 943.

FOR SALE — DUPLEX HOUSE [illegible] section 9 to 12 [illegible] good home and income; [illegible] at 5950 FRANKLIN AVE. [illegible]

WANTED—IF YOU HAVE ANYTHING [illegible] THE TAFT REALTY CO. [illegible] YOU CALL AT 5731 HOLLYWOOD [illegible] HOLLYWOOD 3668. [illegible]

FOR EXCHANGE—BLOCK OF [illegible] clear, for Hollywood or Wilshire [illegible] assume. P.O. BOX 73, HOLLYWOOD.

TO LET — UNFURNISHED [illegible] bungalow with garage. [illegible]

FOR SALE—BY OWNER, 10-ROOM [illegible] IN HOLLYWOOD. PHONE [illegible]

FOR SALE—FINE CORNER, [illegible] tain ave. 150 ft. on St. Andrews [illegible]

CITY LOTS—
For Sale.

FOR SALE—DON'T PUT IT OFF [illegible] Sunday! If you can't go [illegible] Laurel Canyon Park Sunday, [illegible] day for you if you secure one [illegible] LESS-THAN-HALF-PRICE [illegible] that can never repeat. Go up [illegible] to the "LAUREL TAVERN" [illegible] there ALL DAY Sunday. Or, call at [illegible] Callender Bldg. NOW.

FOR SALE—WILL LOAN YOU [illegible] your lot subject to building [illegible] location; all improvements [illegible] high school, every convenience [illegible] Park. Price only $725 [illegible] me at once. Open all day [illegible] LER, 399 S. Pacific Blvd. [illegible] Phone 65763.

FOR SALE—$450 CASH, [illegible] high ground, beautiful view, [illegible] Lake, near Julian Eltinge's [illegible] block from red car, six-minute [illegible] utes from 6th and Broadway [illegible] long. See P. E. RITCH, at [illegible] evening after 4:30 p.m., [illegible]

FOR SALE—HIGHLAND PARK [illegible] Lots, $500, $600, [illegible] Easy Terms. [illegible] Special Inducements to [illegible] Take York blvd. car [illegible] GLASSELL DEVELOPMENT [illegible] Bdwy. 772.

FOR SALE—
MUST BE SOLD.
Beautiful lot, 60x150 [illegible] south of Pico st.; grand [illegible] flats; this lot is worth $[illegible] can be had for $2250. [illegible] the biggest snap in the city. [illegible]

FOR SALE—GREAT BARGAIN [illegible] feet frontage, high and sightly [illegible] healthful spot in Southern California [illegible] live oaks. The scenery has no [illegible] from yellow cars. Only $1000; [illegible] GARVANZA 945.

FOR SALE—OCCIDENTAL COLLEGE [illegible] LOTS $500 TO [illegible] Special Inducements to [illegible] Take Eagle Rock car [illegible] GLASSELL DEVELOPMENT [illegible] Bdwy. 772.

FOR SALE—WILL SACRIFICE [illegible] shire lot for cash, located [illegible] 685 Irolo st., seven blocks [illegible] half block south of Wilshire [illegible] east front, worth $[illegible] Phone MR. FORD, 10245, [illegible]

FOR SALE—WHY WAIT [illegible] UNTIL SATURDAY NIGHT [illegible] YOUR SUNDAY ADS TO THE [illegible] FRIDAY OR EARLY SATURDAY [illegible] 10391.

FOR SALE—BY OWNER, [illegible] Boyle Heights, 41x141, [illegible] street assessments and [illegible] week. KELLEY, 933 Cit. Nat. [illegible] way 4369.

FOR SALE—LARGE LOT, FINE [illegible] on North East side, [illegible] Block, price very reasonable [illegible] particulars.

FOR SALE—WHEN LOOKING [illegible] site with good soil and [illegible] and up; take Glendale car [illegible] See TRENHOLM, [illegible]

FOR SALE—LOT 60x135 IN [illegible] trict, 15 minutes from [illegible] line. Must have money. [illegible] ER, Wilshire 1809.

FOR SALE—13 WELL LOCATED [illegible] high, sightly, San Pedro [illegible] fice, $3000. No trade. [illegible]

FOR SALE—$275 WILL [illegible] near Ave. 28 to make [illegible] leaving city Saturday. [illegible]

FOR SALE—OWNER MUST [illegible] Hoover near Vernon [illegible] 332 Union Oil Bldg. [illegible]

FOR SALE—$1350; [illegible] galow lot. Third [illegible] BARNES, Main 1273.

FOR SALE—OR EXCHANGE [illegible] exclusive beach. [illegible]

FRIDAY MORNING.

Classified Liners.

CITY LOTS—
For Sale.

FOR SALE—
CORNER FOR ONLY $190.
[illegible] principal drive in best part Laurel Canyon, [illegible] reasonable valuation, this fine corner is [illegible] the list price of $500, and if it isn't an [illegible] BARGAIN at twice TODAY'S PRICE [illegible] $190, it isn't worth a nickel. 75 foot [illegible] principal street, and practically level.
[illegible] ANOTHER—
[illegible] of fine lots—each a perfect home site—[illegible] principal street in tract, high and sightly and [illegible] the garden soil here. Originally priced, and [illegible] for $475 each. We'll sell [illegible] for QUICK SALE—for $100 less than each [illegible]
[illegible] FOR THE TWO.
[illegible] believe that these two offerings are the [illegible] BARGAINS around Los Angeles today, [illegible] enormous discounts the buyer is certain [illegible] EVERY DOLLAR INVESTED, while [illegible] THE VERY LOWEST PRICED HIGH-[illegible] HOME SITES IN SOUTHERN CALIFORNIA. [illegible] SUNDAY—if you cannot go earlier. Go up [illegible] Canyon Road to "LAUREL TAVERN" [illegible] MR. SHERMAN—there all day Sunday [illegible] will call at office of the owners at 213 [illegible] Callender Bldg., 6th and Hill, NOW.

[illegible] 75x180, CHOICE BUILDING SITE, [illegible] Wilshire, corner Fifth. [illegible] 30x150, Commonwealth, north Wilshire, [illegible] improvements paid. For price and [illegible] E. EDWARDS, 1004 Hibernian Bldg.

[illegible] CORNER LOT, 118, GOOD & [illegible] Figueroa Park Square, for $1000. [illegible] barn, chicken houses and 1 acre of [illegible] Catalina st. Beautiful Signal Hill, Long [illegible] MARK G. McCASLIN, Whittier.

[illegible]—GREAT BARGAIN; LARGE LOT, 75 [illegible] frontage, high and sightly; fruit trees; [illegible] beautiful spot in Southern California; among [illegible] oaks; the scenery has no equal; 300 feet [illegible] yellow cars. Only $1000; terms to suit. Call [illegible] 945.

[illegible]—4 LOTS, THIRD, BETWEEN SAN [illegible] and South Park. Price $1000. Street work [illegible] 5850.

[illegible]—$1000 LOTS REDUCED TO $500, [illegible] $10 cash, $10 a month. [illegible] WOOD, 602 Haas Bldg. 63735.

[illegible]—HAVE 2 BEAUTIFUL 50-FT. LOTS, [illegible] on Normandie, other on Crenshaw Blvd. [illegible] take notice. PHONE 15733.

[illegible]—HOLLYWOOD SHOW PLACE, LOTS [illegible] castles. Argyle and Franklin. 57607.

[illegible]ARTMENT, FLAT PROPERTY
For Sale and Exchange.

[illegible] BARGAIN, ONE-FLAT BUILDING, (12 [illegible] 428-430 N. Hill st., near Courthouse. [illegible] Owner, M. E. HILLIS, Times [illegible]

[illegible]—3 HIGH-CLASS APARTMENT SITES, [illegible] in the city; large grounds; central, high, [illegible] and cheap. 10th and Western ave. [illegible] 7168 forenoons.

[illegible]NESS PROPERTY—
For Sale.

[illegible]
BROADWAY.
[illegible] you realize the fact that the con[illegible] of realty market is better today [illegible] for years past? The tide is just [illegible]. Now is the time to buy.
WE HAVE A FINE PROPERTY ON BROADWAY
[illegible] paying 7 per cent. net. Fine [illegible]. This is the best business [illegible] in the city.
See MR. BRYAN,
BRYAN & BRADFORD,
[illegible] S. Hill st.
[illegible] Main 1751.

[illegible]—100 FEET FRONT ON MAIN ST. [illegible] 8th; clear, partly improved; a real bar[illegible] Address S, box 2, TIMES OF[illegible]

[illegible]USTRIAL PROPERTY—
For Sale and Exchange.

For Sale.

[illegible]—84 ACRES NEAR LONG BEACH HAR[illegible] proposed flood canal, 700 feet wide, near [illegible] the canal is dredged; great oppor[illegible] for investment. A. F. BARKER, 223 First [illegible] Bank Bldg., Long Beach. S.S. 1852-J.

[illegible]COME PROPERTY—
For Sale.

[illegible]—AT A GREAT SACRIFICE, THE [illegible] KNOWN LOG CABIN, 100X150 FEET, [illegible] WEST ADAMS AND NORMANDIE, [illegible] JUDGE LAMMY, AT A VERY HIGH [illegible] MAKE OFFER TO OWNER, L. A. T., [illegible]

[illegible]—FINE BUNCH OF BUNGALOWS SAL[illegible] in popular locality, will sell so you [illegible] your money, says $30,000 required, [illegible] box 429, TIMES BRANCH OFFICE.

[illegible]—2 APARTMENT BUILDING IN [illegible] net income over 10 per cent. Tele[illegible] 60324, after 6 p.m.

[illegible]—BARGAIN, 16-ROOM WHITE FLAT[illegible] 4-flat, southwest. Price $7000. Income [illegible] GREER, 227 S. Hill st. 61273.

[illegible]—4-FLAT, CLOSE IN, $8000, PAY[illegible] 12 per cent. net; appraised $10,000. Ad[illegible] box 474, TIMES BRANCH OFFICE.

[illegible]URBAN PROPERTY—
For Sale.

[illegible]—ALMOST GIVEN AWAY, 20 OR 40 [illegible] Miss Green, 206 Black Bldg.

[illegible] land in the foothills, only one [illegible] of West Hollywood on "WOODROW [illegible] BOULEVARD," now being constructed by [illegible] from Laurel Canyon to Cahuenga. [illegible] 1100 feet, frontage, half th[illegible] are rapidly developed; fine for suburban [illegible] avocado orchard. As an investment [illegible] offered.

[illegible]—SUBURB FOOTHILL CITY, 5-ROOM [illegible] north of Colorado, $2250. [illegible] bungalow, 3 bedrooms $500 [illegible] to suit, $3200. [illegible] $5450. [illegible] new Swiss chalet, choice loca[illegible]
EAGLE ROCK AGENCY.
[illegible] Next to bank.

[illegible]—5 ACRES, LOTS OF FRUIT, SMALL [illegible] electricity, in excellent district, [illegible] moderately for quick action, terms. [illegible] car line. [illegible] several exceptional five-acre pieces, [illegible] in same district. Also unim[illegible] of 1 to 12 acres.
[illegible]LAND REALTY CORPORATION.
413 S. Hill st.

[illegible] suburban properties, located be[illegible] and Monrovia, close to car line. [illegible] modern bungalow, all kinds of fruit. [illegible] modern 8-room, 2-story colonial house, [illegible] of bearing fruit. [illegible] modern 9-room house, all planted [illegible] oranges. [illegible] high-grade properties at right prices.
D. D. COUGHRAN,
715 Van Nuys Bldg.

[illegible]—ARCADIAN ACRES.
[illegible] 1, 2 and 5-acre pieces, Arcadian Acres, [illegible] on the Monrovia car line, front[illegible] Huntington drive; reasonable restrictions; [illegible] liberal terms. Gas, electricity; 35 [illegible] P.E. to L.A.
[illegible]LAND REALTY CORPORATION,
413 S. Hill st.

[illegible]—A FINE ACRE WITH ABUNDANCE [illegible] fruit, trees, close to Monrovia car [illegible] 11-room house with every possible [illegible] A worth while place at a real bar[illegible]
[illegible]LAND REALTY CORPORATION,
413 South Hill st.

[illegible]—SACRIFICE FOR IMMEDIATE SALE, [illegible] building site in Laurel Canyon, cost [illegible] ONLY $150. Terms, $50 cash, $5 [illegible] HURRY for this. See owner 212 Wright [illegible] Bldg., or go out Sunday. See MR. [illegible] opposite Laurel Tavern, any time.

[illegible]—MY RAMONA ACRE HOME, 4-ROOM [illegible] bath, electricity, near cars; completely [illegible] for 1000 chickens; variety fruit trees; [illegible] fenced, great opportunity to start [illegible] small cash payment, or Liberty [illegible] balance monthly. Address K, box 411, [illegible] BRANCH OFFICE.

[illegible]—FOOTHILL HOME, 5 ROOMS AND [illegible] finished, hardwood floors, garage [illegible] with fruit, beautiful [illegible] only 3 blocks from car, worth $6500. [illegible] $4000. Jas. W. PEARSON, 109 [illegible] Glendale, Glen. 1074.

[illegible]—OR EXCHANGE—TEN ACRES OF VA[illegible] navels; beautiful home, surrounded [illegible] situated at Duarte; an ideal place, [illegible] from Los Angeles; will sell or exchange [illegible] for $5000. Address J, box 420, [illegible] BRANCH OFFICE.

[illegible]—HIGHLAND PARK—[illegible] 1 and ½-acre lots, $500 up. [illegible] Take York blvd. car line, 5 cents. [illegible] Special Offer to Builders. [illegible] GLASSELL DEVELOPMENT CO., 1008 Haas Bldg.

[illegible]—SEE THE HOUSE BUILDING ON [illegible] North Glendale, acre lot, el[illegible] hundred feet elevation, ready in [illegible] build another to suit, or build your[illegible] S. N. DUTCHER, 1749 S. [illegible] Los Angeles.

[illegible]—COSY LITTLE IMPROVED ACRE, [illegible] 4-room house, gas, electricity, near [illegible] fine district. This acre only [illegible] action is desired. Terms.
[illegible]LAND REALTY CORPORATION,
413 S. Hill st.

[illegible]—OCCIDENTAL COLLEGE TRACT. [illegible] and ½-acre lots, $500 up. [illegible] Eagle Rock car line, 5 cents. [illegible] Special Offer to Builders. [illegible] GLASSELL DEVELOPMENT CO. [illegible] Haas Bldg.

[illegible]—ACRE PIECE, MODERN 6-ROOM [illegible] electricity, splendid condition, good [illegible] near Monrovia car line. This [illegible] perfect, and priced low.
[illegible]LAND REALTY CORPORATION,
413 S. Hill st.

[illegible]—SACRIFICE, 1 ACRE, 4-ROOM BUN[illegible] garage, fruit trees, chicken yard [illegible] Glendale. 3500 DAYTON AVE.

[illegible]—IDEAL SPOT NEAR VAN NUYS FOR [illegible] country; 7 acres on beautiful [illegible] owner, 1434 SUNSET BLVD.

HOUSES—
For Sale.

FOR SALE—
WILSHIRE DISTRICT.
WORTH $9500, BUT WILL SELL FOR [illegible] SOLD SOON. TERMS REASONABLE.
Nearly new two-story house of nine rooms, including four good bedrooms. Every modern appointment. Hardwood floors throughout. Large lot with garage.
VARIETY OF BEARING FRUIT TREES, UNUSUALLY ATTRACTIVE SHRUBBERY AND FLOWERS. IDEAL NEIGHBORHOOD, NEAR WILSHIRE BOULEVARD.
MR. BELL,
Telephone Vermont 6822.

FOR SALE—
33 1-2 PER CENT. LESS THAN ACTUAL COST.
MAGNIFICENT VILLA, FINISHED IN FINEST HARDWOODS, 3 baths, corner lot, 117x200, planted to rare shrubs and roses; gardens like you read about but seldom see; located at 1601 Milan ave., Oneonta Park, South Pasadena. Open for inspection daily from 10 to 5. Courtesy to agents.

FOR SALE—
DANDY LITTLE 5-ROOM HOUSE, GAS AND ELECTRICITY, JUST ABOUT SUCH A HOUSE AS YOU WOULD DREAM ABOUT. THIS IS WORTH A WHOLE LOT MORE THAN THE PRICE I AM ASKING. ONLY $1500, PAY ME $100 CASH, THEN $15 PER MONTH. COME IN AND SEE ME AND TALK IT OVER. ALWAYS TALK WITH THE OWNER AND SAVE MONEY.
W. P. REYNOLDS,
822 HIGGINS BLDG., SECOND AND MAIN.

[Remainder of the preceding page's columns (Houses, Hollywood, City Lots) is cut off at the binding and only partly legible.]

Classified Liners.

SUBURBAN PROPERTY—
For Sale.

FOR SALE—
HALF ACRE WITH BEARING FRUIT TREES. TEMPORARY HOUSE. $1475.
Level, high and dry, loam soil; close to Gaston Station, in the best part of New Ramona Acres. Small residence on rear can be used for garage later. Most improvements in. 20 minutes to Sixth and Main. Go out Sunday to Wilmar, on Covina line of P.E., or see Hickerson or Loftus, with JANSS INV. CO. 404 Metropolitan Bldg., Fifth and Broadway. Phone 10345.

FOR SALE—$3500, 1 1-4 ACRES, BOULEVARD corner, fruit, pretty 6-room modern bungalow, garage, chicken houses; clear property to $2000 as first payment, balance easy terms. OWNER, 1804 San Fernando blvd., Burbank 48-W.

FOR SALE—7½ ACRES, GOOD SOIL WITH water, near Pasadena. Best buy in San Gabriel valley. Low price for quick sale. See OWNER 1221 Leighton ave. Phone 77215.

FOR SALE—IN LA CRESCENTA FOOTHILLS, 5 and 10-acre tracts, $250 to $500 an acre; less than 15 miles from Los Angeles. FRED ANDERSON, Montrose.

FOR SALE—OR EXCHANGE—SMALL FARMS, ALso city homes; bargains; will list your property free. HOFFMAN, 604 Washington Bldg.

Van Nuys.

FOR SALE—
The Town Without a Vacant House—
VAN NUYS.
Agricultural—Industrial—Social.
CENTER AND CAPITAL
Of the San Fernando Valley.
City lots, quarter, half and one-acre tracts, right in Van Nuys, with all city conveniences. Just the place to live and educate your children and produce your living.
5 to 40-acre ranches, close to Van Nuys, some planted to alfalfa—all with abundance of cheap water—improved and unimproved. Unexcelled for potatoes, poultry, hogs or dairying.
W. F. WHITSETT, Owner and Developer,
Van Nuys Properties,
Van Nuys, Cal. Phone 23.

Inglewood.

FOR SALE—CHICKEN RANCH, 5-ROOM MODern California house and a 2-room sleeping or sun house, fruit trees, ornamental trees, garage, 5 chicken houses, furniture, PIANO, chickens and garden tools. $4500, half cash. C. D. REED, 130 N. Market st., Inglewood.

FOR SALE—HOME LARGE OR SMALL, IF YOU have but a very small amount of money and want a home, come to me and I can help you. C. D. REED, 130 N. Market st., Inglewood.

La Canada.

FOR SALE — BEAUTIFUL FOR SITUATION, LA Canada acres, 2, 3, 5-acre sites; most beautiful section adjacent to Los Angeles. Address N, box 51, TIMES OFFICE.

Monrovia.

FOR SALE—OR EXCHANGE—1½ ACRES, SIX-room modern bungalow, garage, abundance of fruit, flowers, chicken and rabbit houses. A bargain for cash, or will exchange for smaller place. 1301 S. 9TH AVE.

Glendale.

FOR SALE—75-FOOT CORNER, FIVE-ROOM bungalow, $2500. 50x330 and 6-room Cal. bungalow, $2500, terms. Have many others. Various prices. FRANK FRARY, 517 Union Oil Bldg. 62208.

FOR SALE—2 DANDY BARGAINS IN STRICTLY modern bungalows, close in, 1 5-room furnished, $3200; new bungalow, 1 6-room unfurnished, $5000; must sell. E. H. KERKER, 136 N. Brand blvd., Glendale. Phone 108.

FOR SALE—$3600, MODERN 6-ROOM BUNGAlow, excellent location. Sell furnished if desired. Best reasons for prompt sale. 2241-W.

FOR SALE—MODERN BUNGALOW, 7 ROOMS, GArage, 4-room house, rear, on corner, $3100, $600 down. 563 IVY ST.

FOR SALE—$5000, SACRIFICE, WORTH $7000; 7 rooms, cellar, furnace, fine location. BLACKMORE, Security Bldg., L. A. Main 540. 62831.

Huntington Park.

FOR SALE—EXCELLENT BUILDING LOT, 50x150, clear. Good soil, near school. WIL. 26.

BEACH PROPERTY—
For Sale.

FOR SALE—CATALINA ISLAND, LOT, HOUSE, furnishings. Cement cistern. $800 cash. Owner, WELCOME SMITH, 133 N. Ave. 22. Phone East 365.

Santa Monica.

FOR SALE—MUST SELL AT ONCE, 6-ROOM BUNGALOW, 312 WILSHIRE BLVD., SANTA MONICA. $1800 CASH, $1500 IN 18 MONTHS. RENTED NOW AND NETTING 8 PER CENT. CALL 10542. ASK FOR M. VAN PELT.

HARBOR PROPERTY—
For Sale and Exchange.

For Sale.

FOR SALE—17 ACRES LAND, CLOSE TO L. A. Harbor, fine industrial property, improved, near Union Oil Company's refinery and West Basin; owner, CHARLES LIPKING, Wilmington, Cal.

San Pedro.

FOR SALE—DOUBLE BUNGALOW, INCOME $40 per month. Will take good lot, some cash, balance terms. OWNER, 516 Chamber of Commerce. Phone 10820.

COUNTRY PROPERTY—
For Sale.

FOR SALE—A PIONEER RANCH, 1294 ACRES: deep, level, rich loam, river land; raise anything; part old Spanish grant; half-hour ride west Chico, Sacramento Valley; fronts Sac. River; 50 ac. prunes; also oranges, lemons, apples, peaches, grapes; 75 ac. alfalfa; balance grain; last season produced 20 to 30 sks. ac.; fine two-story, 10-rm. house; 120-ton capacity iron dairy barn; 5000-gal. tankhouse; two granaries; stock barn; 3 windmills; lots outbuildings; 14½ miles fencing; 140 ac. ditched or checked; 3 miles largest cement factory, S. P. Railroad and largest sand Northern Cal. runs through ranch; steamboat landing, with large warehouse freight-house; pure cold water, 4 to 20 feet; no alkali; warm climate; plenty of rain, no snow, no floods; fine hunting, fishing; $150 acre, or sell 300 and $500 ac. parcels $125 to $250 ac.; terms; no trades; no leases; owner, approaching old age, desires to retire. Apply box 319, HAMILTON CITY, Glenn county.

FOR SALE—A SNAP, 320 ACRES, IN SAN Simon Valley, Arizona, entirely fenced and cross fenced, with rabbit fence and barbed wire. All subject to irrigation, 4 flowing wells, 3 reservoirs, 150 acres under cultivation, 85 acres alfalfa. Eight head fine horses and 2 milk cows, farming machinery and equipment. House, barns and warehouse; 3 wagons, equipment and improvements, all modern and worth $15,000 to $20,000. Will sell as one or two parcels. $4000 due 4 years at 6 per cent. $5000 due on or before 3 years, 6 per cent., balance part cash and yearly payment. Owner here for a few days only. FRED E. PETERSON, Attorney, 611 Story Bldg. 60685; Main 2825.

FOR SALE—
The Mission Almond Orchards Co. of Paso Robles are now subdividing and offering 20 to 40-acre tracts of choicest almond land at $50 to $150 per acre; easy terms; will contract to plant and maintain same for you by experienced orchardists, enabling you to enjoy a handsome income without changing your residence; 600 acres now planted in this district; will plant about this season. If you are interested in one of the best-paying land investments, with a guaranteed future, call or write, folder and information. Purchase now before the planting season, and you will profit by a year's growth of trees. M. B. WEED, Secretary, 221 Mercantile place.

FOR SALE—1000 ACRES BEST LAND IN CELEbrated Weed Patch, Kern Co., 3 miles from boulevard, 6 miles from R.R.; no alkali or hardpan and a silt soil over 30 feet deep; in 1918 cotton in this section produced a bale to the acre. Land on this ranch seeded to alfalfa, produced 8 tons to the acre (7 cuttings). Over $25,000 has been expended in improvements. Ranch is ready for subdivision and price is right. See owner's agent, G. H. FOCKELE, 631 S. Spring st., third floor.

FOR SALE—DAIRY AND HOG RANCH IN SAN Pasqual Valley, 40 miles S.E. of San Diego; 670 acres, 100 acres in alfalfa, 170 acres pasture, 60 acres good farm land, 45 milk cows, 30 head young stock, from 6 months old to 2 years; 15 brood sows, 130 head hogs, 1 registered boar, good electric pumping plant with underground pipe line; 900 feet surface pipe; good modern bldgs. and everything that goes with a good, going ranch. See JOE WAGNER, 303 E. Alberta st., Anaheim. Phone 231-M. Call mornings or evenings.

FOR SALE—42½ ACRES ALFALFA OR BEAN land, now planted to barley, which will produce 3½ to 4 tons to acre; also second crop of beans, which will be planted in July; yields 15 to 20 sacks to acre with 50 inches free gravity water, planted goes free to purchaser; 40-mile drive from L. A. Do business direct with owner. Call before 8:30 a.m. Bdwy. 5901, or address O, box 283, TIMES OFFICE.

FOR SALE—IMPROVED 12 ACRES, 3 ACRES good alfalfa, rest irrigated to grain; good buildings and water conditions right, stocked and farming equipment; on State highway; small payment, balance long time. Address
MACOMBER BROS.
(Remember the name.)
Tipton, Cal.

FOR SALE—287 ACRES, WOULD DIVIDE, 3½ miles from town, school, postoffice, stores; about 85 miles from L. A. Best of soil, level land; all fenced and cross-fenced; water conditions good; low water lift; fine alfalfa and fruit land. Price $30 per acre, ¼ cash, balance to suit purchaser. See G. L. ROLFE or FRED DUBOIS, 1133 S. Hope st. Phone Bdwy. 3407 or Main 8052.

FOR SALE—
7 ACRES, ONTARIO, $2100.
$200 cash payment. This is your chance to get a piece of land.
We have many other good bargains. See WOOD.
STERN REALTY CO.,
Main 3704. 601-2-3 Haas Bldg. 63735.

FOR SALE—SNAP, $250 ACRE, IDEAL COUNtry home, 20-acre at Hynes, 15 miles from L. A.; house, barns equipment for dairy and chickens, flowing well, pumping plant, family orchard; part cash, long time on balance at 6 per cent. DR. COOLIDGE, 211 Black Bldg. Pico 1959 or Hynes 14a.

FOR SALE — IF YOU ARE INTERESTED IN ranch property do not fail to write us; we will be pleased to show you alfalfa, dairy and hog ranches in one of the best sections of Tulare county. Address MACOMBER BROS. (Remember the name.) Tipton, Cal.

FOR SALE—MUST SELL ACCOUNT ILL HEALTH; 5¼ acres, with garage, gasoline station and grocery store, or sell garage, gasoline station and grocery store with 100 by 100 ft. land, on Harbor blvd., between Nigger slough and Lincoln School on Harbor blvd. 1663 CORDOVA ST.

FOR SALE — SOUTHERN PACIFIC RAILROAD lands in Los Angeles and Riverside counties, Cal., for alfalfa, fruits and vegetables. Reasonable prices on 10, 19 or 24 years' time. S. P. LAND DEPT., 839 Story Bldg., Los Angeles.

COUNTRY PROPERTY—
For Sale.

FOR SALE—LYNWOOD, 4 ACRES UNDER CULTIVATION, GOOD 6-RM. HOUSE, BARN, CORRAL, HOG PENS, WATER TANK, ETC., CENTRIFUGAL PUMP PRODUCING 68 INCHES OF WATER, 2½ BLOCKS FROM S.P.R.R. AND P.E. TELEPHONE, GAS AND ELECTRICITY ON PLACE, PRICE $5500, $1000 DOWN.

FOR SALE—560-ACRE STOCK AND HOG RANCH, NEAR WILLITS, MENDOCINO COUNTY; 40 ACRES LEVEL AND IN CULTIVATION, 520 ACRES OF GOOD PASTURE LAND, WELL WATERED AND SHADED. GOOD 5-ROOM HOUSE, 2 BARNS AND OTHER OUTBUILDINGS, FARMING IMPLEMENTS, INCLUDED IN DEAL. A BARGAIN FOR $7000, TERMS.

1853 ACRES, STOCK RANCH, SOUTHEAST OF KING CITY, 300 ACRES SPLENDID FARMING LAND. AN ABUNDANCE OF GOOD FEED, BURR CLOVER, ALFILAREE AND BUNCH GRASS. HOUSE IN FINE SHAPE, BARN, OUTBUILDINGS, ETC., EXCELLENT WATER SUPPLY. PRICE $16.50 PER ACRE CASH.

WILL SELL OR EXCHANGE REAL ESTATE, CITY OR COUNTRY PROPERTY. YOURS FOR QUICK ACTION.

FRANT TURTEN,
REALTY BROKER,
514 BAKER-DETWILER BLDG.
412 W. SIXTH ST.

FOR SALE — ALFALFA RANCH, PUMP PLANT, plenty water, 50 acres in alfalfa, 15-acre other crop; house, large barn, cement flumes, Chino Valley; 2 miles R.R. depot. Sacrifice price. BLACKBURN, 737 Merchants National Bank Bldg. 12266.

FOR SALE—SAN LUIS OBISPO COUNTY STOCK ranch, 6300 acres, including 250 cattle, 5 horses, hogs, chickens and farming implements; new bungalow, for $95,000; terms. G. A. BLACK, 905 State st., Santa Barbara.

FOR SALE—10 ACRES GOOD LAND, 2 MILES from center of Escondido, $100 per acre. Adjoining land sold for $150 per acre. Must sell. CHARLES SOULTS, Owner, Eagle Rock, Calif. Garvanza 1150.

FOR SALE—AT SACRIFICE, 20 ACRES OF choice orange land, surrounded by groves, only 4 miles from Riverside, in frostless belt. Phone 26582, Apt. 5.

FOR SALE—30 ACRES OF FARM LAND NEAR Alpaugh, Cal. MRS. LEAH CHICAS, 430 S. Orange st., Orange, Cal.

Carlsbad

FOR SALE—
CARLSBAD PAYING COUNTRY HOMES BY-THE-SEA.
If you are a GARDENER or TRUCK FARMER or wish to grow LATE LEMONS or FIGS, come in and learn about this favored spot on the AUTO HIGHWAY and R. R. between LOS ANGELES and SAN DIEGO. Here it is that LATE LEMONS thrive and WINTER PEAS NEVER FREEZE. From FOUR ACRES planted in the FALL a $1580 crop of WINTER PEAS was harvested and the land made ready for SUMMER planting. F. H. TOLLE, 712 Garland Bldg., 740 Broadway, Los Angeles. Broadway 3550. Long Beach office, 211 E. Broadway.

Imperial Valley.

FOR SALE—T. 13 S., 29 T.S. 15 E., R. 13 E. Bargain. Choice 40 acres, now ready for cotton crop. $112½ per acre, cash or terms, one-fifth down, balance 5 years, 5% N.W. El Centro, Imperial Valley. None but prospective buyer need answer. HILDE M. FLEMING, Blythe, Cal.

Fresno.

FOR SALE—FRESNO COUNTY LAND.
We have some of the best land in the great San Joaquin Valley; excellent for alfalfa, cotton, fruit, vegetables and dairying; fine for Thompson seedless raisin grapes. Price $150 per acre, with gravity water. Liberal terms. Come in and talk with us.
KRUMM & BERG, 1018 Story Bldg.

Santa Cruz.

FOR SALE — RANCHES, HOMES, ACRES, FREE list. WILSON BROS., Santa Cruz, Cal.

Redlands.

FOR SALE—IN BEAUTIFUL REDLANDS, 6-ROOM well built bungalow, in artistic setting on ¼-acre, set out to various fruits. House is in Smiley Heights section and commands a magnificent view of city and mountains. Mortgage $2000; equity to be sacrificed for only $2200. Address F.H.B., 1455 LINDA VISTA AVE., Redlands.

San Fernando Valley.

FOR SALE—MUST SELL.
The biggest snap in the valley.
Ten acres on the boulevard, close to Chatsworth. Twenty acres about 1½ miles from Chatsworth. A bargain.
Ten acres, same vicinity. Several large oaks. A thousand dollars under the market.
Twenty acres. Ten in young lemons, house, barn, etc. Excellent soil and view; near boulevard.
If you mean business I'll show these by automobile. See owner at 1000 CENTRAL BLDG. 64961.

FOR SALE—WRITE OR PHONE FOR AN APpointment if you are going to invest in San Fernando Valley. Why not? I live here and know the valley, and have large and small tracts, both improved and unimproved, for sale. D. W. STALEY, First National Bank Bldg., Van Nuys, Cal. Phone Van Nuys 124.

FOR SALE—SAN FERNANDO VALLEY, GOOD level land, under cultivation, and irrigation, $300 per acre and up, nothing better in valley; it will pay you to investigate this. OWNER, 438 S. Hill.

FOR SALE—FORTY ACRES OF FIRST-CLASS land, cheap. Located on Sherman Way in San Fernando Valley. Phone HOLLYWOOD 1360.

Tulare.

FOR SALE—ONE OF THE BEST UNIMPROVED 40 acres in Tulare county, low price and easy terms. Address OWNER, box 67, Tipton, Cal.

EASTERN, NORTHERN PROP'TY
For Sale, Exchange, Wanted.

For Exchange.

FOR EXCHANGE—OUR ONLY BUSINESS IS TO trade eastern and northern property for California and vice versa. EASTERN REAL ESTATE EXCHANGE, 724 Investment Bldg.

FOR EXCHANGE—INCOME PROPERTY IN ST. Paul, Minn., for residence or flat in Los Angeles. Address L, box 504, TIMES BRANCH OFFICE.

FOR EXCHANGE—CLEAR EASTERN PROPERTY for modern home, Riverside or Los Angeles; also for late model automobile. What have you? Mail full particulars to P.O. BOX 28, Riverside, Cal.

WANTED — PROPERTY IN OR NEAR N. Y. FOR property here. 312 GRANT BLDG. Main 2091.

Wanted.

FOR EXCHANGE—SMALL HOUSE AT MANHATtan Beach, also 20 acres of land near Elsinore and 5-room house, in suburbs of city, for property east or north. W. F. SEALEY, 719 E. Adams, L. A.

SAN DIEGO PROPERTY—
For Sale, Exchange, Wanted, Etc.

FOR SALE—AT GREAT SACRIFICE, MOVING picture theater and 2 large stores, modern building (46x120 feet;) theater has 502 opera chairs and A1 equipment; property free and clear, complete for $11,000, cash or terms. F. HOLLOWBUSH, U. S. Grant Hotel, San Diego.

FOR SALE—SACRIFICE.
5-room modern house, gas, double garage, lot 50x140 to alley, trees; walking distance, on Imperial ave., San Diego, Cal. Rents for $30 month. Easy terms. $4500. D. W. STALEY, Van Nuys, Cal.

GOVERNMENT LANDS—
And Relinquishments.

RELINQUISHMENT, 120 ACRES, IN INTO CO., all fenced, 80 acres cleared, 3 live springs, good well, good house, 3 large rooms, improvements cost $1800; fine mountain home; good hunting; 2 miles from railroad and stores; price $2200. See G. L. ROLFE, 1133 S. Hope. Phone Bdwy. 3407 or Main 8052 for appointment.

FOR SALE—170 ACRES RELINQUISHMENT, WITH 40 acres deeded land adjoining; running water the year around; will exchange for vacant lots or good auto. MOSES BELSLEY, San Dimas, Cal. Phone 302.

RELINQUISHMENT — 320 ACRES, 5 MILES from railroad station and school; all fenced with iron posts; plenty water, 8-inch well; 70 acres clear, 17 acres plowed; $8 per acre. FRANK RALLY, 606 Grant Bldg., 4th and Broadway.

WANTED—HELPER, SOME MONEY, YOU DRAW $100 and share income. 201 GRANT BLDG.

TWO GOOD HOMESTEADS, WELL LOCATED. BROWN, 500 Equitable Bldg.

OIL PROPERTY—
For Sale, Exchange, Lease, Wanted.

FOR SALE—8500 ACRES TEXAS OIL LAND, IN fee, in Pennsylvania formation; good rolling grazing land, price $3 per acre in fee; a fortune in this for you.
R. A. PAINTER,
715½ Ohio st., Wichita Falls, Tex.

FOR SALE—157 ACRES, UNDEVELOPED OIL land. Pay for the surface now, balance when oil is developed. Apply by letter only to ANNIE L. ROSE, Los Encinos, Lamanda Park, Cal.

FOR SALE—HAVE SOME GOOD OIL LEASES IN the Holbrook field, cheap. See J. E. WHITE, 308 S. Hill st.

ORANGE, LEMON AND WALNUT GROVES—For Sale and Exchange.

For Exchange.

FOR SALE—A FULL-BEARING ORANGE GROVE in Highland; this grove has had the best of care, trees are in fine shape, good house and barn, free gravity water right, good cement flumes, on car lines, near P.O. and stores; no incumbrance; good reason for selling; must be sold; no reasonable cash offer refused. Address OWNER, P.O. box 104, Highland, Cal.

FOR SALE—TWO FINE ORANGE AND LEMON groves, A1 in every particular, in frostless district, close to Los Angeles; one of these groves produces $10,000 per year; price $40,000 and $45,000; might take small amount of exchange in clear property, balance cash or mortgage. 301 BRADBURY BLDG. Tel. 13859.

FOR SALE—OR EXCHANGE—FIRST-CLASS 5-acre lemon ranch, well located, plenty of water and a good crop this year. Will sell or might exchange for a good business. Address BOX 84, Fullerton, Cal.

FOR SALE — MORTGAGE FORECLOSURE TEN-acre Valencia grove, ½ mi. north Del Rosa Sta. Price $3600. Small payment, terms. Owner of mortgage does not want property. Lives at 504 S. FREMONT AVE., Apartment 3.

ORANGE, LEMON AND WALNUT GROVES—For Sale and Exchange.

For Sale.

FOR SALE—
THIS 10-ACRE
VALENCIA ORANGE GROVE
is one of the largest income producing groves we have any knowledge of. According to the owner's own statement the packing-houses have paid to him over $40,000, net, during the past four years. Is only eleven years old, has a beautiful residence, own pumping plant and a delightful location. This grove should easily pay for itself in four years, besides affording a delightful home. Come and see.
C. B. BERGER CO., ANAHEIM, CAL.

FOR SALE—AN EXCEPTIONAL 10 ACRES, ALL in 2-year-old Valencias, very comfortable two-story house, every convenience, gas and electricity, plenty of family fruit immediately surrounding the house. A fine piece of property offered at a very tempting figure. Do not fail to investigate this. Near Monrovia car line.
SOUTHLAND REALTY CORPORATION,
67764. 413 S. Hill st.

FOR SALE—SACRIFICE, $5700, ORANGE GROVE and chicken ranch, frostless belt, Foothill blvd., west of Cypress, Fontana; 5 acres 7-year bearing Wash. navels and grapefruit, modern plastered bungalow, 4 rooms and bath; 600 capacity chicken-house, containing 250 laying hens; brooder house with $250 3-weeks-old baby chicks; stand bees; other fruit trees; chickens furnish all necessary fertilizer; $1650 mortgage. J. H. TAYLOR, Fontana, Cal.

FOR SALE—
BERGER OFFERS
ANOTHER ORANGE COUNTY BARGAIN.
As choice a 20-acre Valencia orange grove as you will ever find; the best location, the very best soil and there are no better trees. Owner a nonresident and we can sell for $55,000. If you care to see the choicest and best buy of the year, come and look this over.
C. B. BERGER CO., ANAHEIM, CAL.

FOR SALE—$1350, COTTAGE, 5 ROOMS AND bath, hard finish, lot 50x150; 17 acres, full bearing orange grove, $2000 per acre. This is a producer. GEO. OSWALD, 90 E. Central ave., Sierra Madre, Cal.

FOR SALE—10-ACRE CITRUS GROVE, 15 YEARS old, in frostless San Dimas section; A1 grove, big producer, full equipment, 40 per cent. off, $12,500; reduced from $21,000. ROBINSON CO., San Dimas.

FOR SALE—10 ACRES FULL-BEARING VALENcias, finest kind of soil, ample water, frostless, Charter Oak; good crop; reduced price $12,500, half cash. ROBINSON CO., San Dimas.

FOR SALE—20 ACRES 5-YEAR-OLD NAVEL ORanges in Exeter orange belt, $500 per acre. For particulars address Owner, BOX 445, Exeter, Tulare county, Cal.

POULTRY RANCHES—
For Sale and Exchange.

FOR SALE—POULTRY RANCH, 3¼ ACRES IN the Arlington district of Riverside. 1000 hens, hatchery, young chicks, full equipment. Bargain. For particulars with owner, 140 E. ADAMS ST., Riverside, Cal.

FOR SALE—HALF ACRE CHICKEN RANCH ON which I will put living house, entire cost $1000 down, payment $300. PHONE 57562.

REAL ESTATE — MISCELL'NOUS
For Sale.

FOR SALE—WHY WAIT
UNTIL SATURDAY NIGHT TO TELEPHONE YOUR SUNDAY ADS TO THE TIMES? DO IT FRIDAY OR EARLY SATURDAY. PICO 700, 10391.

Acreage for Subdivision.

FOR SALE—20 CITY ACRES, BETWEEN VERmont and Normandie. 82nd st. $2200. Phone VERMONT 920.

WANTED—REAL ESTATE—
For Cash and Otherwise.

Miscellaneous.

WANTED—AGENTS. SEE OUR DISPLAY AD AS to free lots, Wednesday's paper. JOHN Y. LAMBERT, Sales Mgr., Alex Culver Co.

For Cash—Not Classified.

WANTED—WE BUY EQUITIES IN REAL ESTATE. Submit full particulars. 312 GRANT BLDG. Phone Main 2091.

Houses.

WANTED—WE HAVE 3 CASH BUYERS FOR flat buildings in Wilshire, Hollywood districts, from $15,000 to $40,000; do not phone your list, but send descriptions and flat commission that you will pay on sale of same. MR. BENFORD, of R. B. Campbell Co., 218 Security Bldg.

WANTED — BUNGALOWS, HOUSES, LOTS, IN N.W.; have hundreds of customers waiting; get in now and list with us, we will sell your property in a jiffy. Phone Broadway 1398, or write R. E. SALPAUGH, 1050 Florida st.

WANTED—WE HAVE BUYERS WAITING FOR 5 to 7-room bungalow, north Wilshire or southwest, if you have bona fide bargain can sell quickly. BARNES & DIMMICK, with STRONG-DICKINSON-McGRATH CO., 1015 Marsh-Strong Bldg.

WANTED — FROM OWNER, EIGHT OR NINE-room house in South Pasadena, will pay cash (if sacrifice price,) or trade clear Hollywood house and lots. RAYMOND FRISBIE, 60478.

WANTED—FROM OWNER THE BEST 6-ROOM modern bungalow I can buy for cash, not over $4000, S.W. or North Wilshire. MR. KERR, 711 Hollingsworth Bldg. 14289.

WANTED—A SMALL HOUSE ABOUT 4 ROOMS, in the country; must be a bargain; will pay cash. Address S, box 228, TIMES OFFICE.

WANTED—8-ROOM WILSHIRE HOUSE, CASH and new 6-room bungalow, high ground, Hollywood, GREEN, 337 S. Hill. 61275.

WANTED—TO BUY NEW 4 TO 6-ROOM BUNgalow, west side, $50 down, $30 a month. Address H, box 370, TIMES BRANCH OFFICE.

WANTED—QUICK. HOME HERE OR NEAR-BY ranch for Chicago house. $5000; mortgage $1500. 64097. FREW, Merchants Trust Bldg.

WANTED—4-ROOM HOUSE, HAVE $200 CLEAR lot, $25 monthly. Phone PICO 1182.

Lots.

WANTED—WILL PAY CASH FOR GOOD CLOSE-in Boyle Heights residence lot, location, lowest price first letter. Address S, box 100, TIMES OFFICE.

WANTED—CHEAP, LOT 5TH TO 27TH, GRAND to Vermont. Write H. E. PACK, 311 W. Ave. 51. Or Phone Garvanza 320.

WANTED — LOT, 3RD TO 7TH, VERMONT TO Western, location and price; owners only. Address K, box 310, TIMES BRANCH OFFICE.

Income Property.

WANTED—
Best flats that up to $9000 will buy. Cash and well located bungalow. A. D. VAN VRANKEN, 510 Hollingsworth Bldg.

Country and Ranch Property.

WANTED—YOUR CLOSE-IN RANCH OR ACREage for income or residence. I. H. PRESTON, 629 Cit. Nat. Bank Bldg.

REAL ESTATE—FOR EXCHANGE
Miscellaneous.

FOR EXCHANGE—OWNERS OF INCOME PROPerty, here is a chance to shake that mortgage and realize some ready cash. Have a well-improved Colorado ranch, fair value $24,000, clear, on which banks will loan $8000 and owner might loan back $2000 more. He wants city income, flats or apartment, with a real equity of at least $24,000. If you want to raise money quick, get in touch with me today. THOMPSON, 618 Story Bldg. 63087.

FOR EXCHANGE—BETWEEN 6 AND 9 O'CLOCK SATURDAY EVENING THE TIMES' TELEPHONE SWITCHBOARD IS SWAMPED WITH "WANT ADS." AVOID DELAY BY TELEPHONING YOUR SUNDAY ADS FRIDAY OR EARLY SATURDAY. PICO 700, 10391.

FOR EXCHANGE—EVERYWHERE.
Submit it. I'll fit it.
Traders for the trade.
Pico 3399. A. H. BAILEY, 1111 Story Bldg.

FOR EXCHANGE—YOUR REALTY, "WE DO."
K. LUNDEEN COMPANY,
60191. 909 I. N. VAN NUYS BLDG. 60191.

FOR EXCHANGE—$6000, COR. BUNGALOW; $17,000, choice res. lots, unobstructed view, close in; want Arizona, N. Cal. land. BAIERSKI, 65888.

FOR EXCHANGE — GO TO BEN WHITE FOR real estate. 204 Bryson Block.

Houses.

FOR EXCHANGE—ELEGANT HOME, 2-STORY, 8 rooms and garage, main rooms finished in solid, golden oak, hardwood floors, remainder, old ivory and white enamel, every convenience, large grounds, east front with fine variety of fruit and ornamental trees on Main Blvd., northwest, unobstructed view of Hollywood and surrounding. Value $11,000; incumbrance $4500 at 6½ per cent. Want Hollywood or Wilshire lots for equity. Address S, box 278, TIMES OFFICE.

FOR EXCHANGE—ONE LOT IN REDONDO, one lot in Alhambra, and pay cash difference for 5 or 10 acres within 20 miles of Los Angeles, on cash basis. Give full description of your property and no fake price. R. L. ROGERS, R.F.D. 1, Box 154, Hynes.

FOR EXCHANGE—WILSHIRE HOME, HIGHLAND Park flats. Want ranch. C. P. BLAKEMORE LAND CO., 233 Van Nuys Bldg.

Lots.

FOR SALE—OR EXCHANGE—A HIGH SIGHTLY 2 corner lot, between Normal School and Mission Cliff Gardens in San Diego, for Los Angeles property. Address S, box 218, TIMES OFFICE.

Income Property.

FOR EXCHANGE—OR BUY REAL ESTATE.
City and country properties.
L. A. GREEN, C. C. ALBRIGHT CO.,
661 Merchants' National Bank Bldg.

Suburban Property.

FOR EXCHANGE—OR SALE—CHEAP, 5-ACRE home, fruit ranch
7 acres and 2 acres to trade for hog ranch. BRELSFORD, 407 Chamber of Commerce. Main 4582.

Beach Property.

FOR SALE—
FIRST-CLASS APARTMENT-HOUSE OR HOTEL SITE. FORCED SALE COMPELS PRICE OF $13,000. SOUTH FRONT CORNER 50 BY 125. FACES PROMINADE WALK, STREETS PAVED, CLOSE TO SANTA MONICA PIER AND THE TWO MILLION DOLLAR PROJECT SOON TO BE BUILT. THE LOWEST QUOTATION FOR HIGH CLASS PROPERTY ON THE BEACH. A. T. MUNN, 438 S. OLIVE ST., LOS ANGELES.

Country Property.

FOR EXCHANGE—CATTLE RANCH FOR CITY home. Will exchange $12,500 cattle ranch, all fenced, 515 acres, located near Salinas, for modern bungalow or house free of incumbrances and well located in Los Angeles.
LEAGUE, [illegible] Grand ave. Bdwy. 7965.

REAL ESTATE—FOR EXCHANGE
Miscellaneous.

Country Property.

FOR EXCHANGE—160 ACRES FINE LEVEL LAND Kern Co., near S. P. and State highway, clear, for city vacant lots or bungalow. Submit. Owner, 5603 VIRGINIA AVE.

FOR EXCHANGE—640-ACRE FARM, CLOSE TO Vicksburg, Miss.; very fine farm. $20 per acre. Want L. A. flats. 537 I. W. HELLMAN BLDG.

FOR EXCHANGE—150-ACRE RANCH, 20 ACRES fruits. Want offers. 201 GRANT BLDG.

TO LOAN—
Money.

Real Estate and Improvements.

WE LOAN OUR OWN MONEY ON REAL ESTATE. No commissions. Interest 7 per cent. Quick action.
THE JOHN M. C. MARBLE COMPANY,
GROUND FLOOR H. W. HELLMAN BLDG.
Cor. FOURTH AND SPRING STS.
A2897. Main 592.

QUICK FIRST AND SECOND LOANS ON REAL estate; $300 to $3000; 1 to 12 months' time; I loan my own funds; no extra brokerage to pay; can furnish money immediately without escrow. I buy mortgages, trust deeds and contracts.
ARTHUR W. CONNABLE,
904 Merchants National Bank Bldg.,
Corner Sixth and Spring sts.

CITY AND COUNTRY LOANS.
Current rates. Quick action. See HARKER, Loan Dept.,
STRONG-DICKINSON-McGRATH CO.,
1015 Marsh-Strong Bldg.
Ninth and Main. 60195. Main 1273.

MONEY TO LOAN—ANY AMOUNT, SMALL OR large. I represent a large and wealthy clientele, make a specialty of first mortgage loans, and can get results. Amounts $1000 up, city or ranches. The better the security the lower the interest. W. A. BUCHANAN, 621 Hollingsworth Bldg., Sixth and Hill. Pico 370.

RESIDENCES, APARTMENTS, FLATS, IN SUMS OF $50 TO $50,000 UP.
Cash for First Mortgages.
Straight Building Loans a Specialty.
Interest at 6, 7 and 8 per cent. and up.
CONSOLIDATED MORTGAGE CO.,
426 Washington Bldg. Pico 3355.

MOST POPULAR PLAN IN SO. CALIFORNIA building loans on real estate, installments. HOME INVESTMENT ASSOCIATION, of Redlands.
437 Union Oil Bldg.

MONEY TO LOAN—
ON IMPROVED CITY PROPERTY,
or for building on easy terms of repayment.
STATE MUTUAL BLDG. & LOAN ASSOCIATION,
722 S. Spring st.

$4500, 7 PER CENT., LOAN ALL OR PART; money ready to hand over if security is right. Liberal appraisement.
MARTIN & MARTIN,
61587. 518 O. T. Johnson Bldg.

I HAVE $7500 TO LOAN AT 6½ PER CENT. ON city improved real estate, or on a going ranch, not too far out. See MR. LEVY, Loan Dept., of E. H. Cotton Co., Third floor of 614 S. Spring st. Main 4100.

F. C. COMPANY, HEAD BUILDING, SAN FRANcisco, loans its own money, direct to borrower; amounts $1000 to $25,000, on orchards, vineyards, alfalfa, grain and cattle ranches in San Joaquin Valley.

MONEY TO LOAN—REASONABLE RATES, COUNtry and city property. Prompt service.
Main 3804. FRED G. SMITH,
1121 Investment Bldg.

$10,000—
On straight 3-year 7 per cent building loans direct to builders in sums to suit. See TRAPNELL, 2915 4th ave.

NOW ON HAND—
$50,000 or less for income property.
$10,000 or less for residential property.
F. A. PATTEE & CO., 1217 Haas Bldg. F6485.

TO LOAN—$15,000, PRIVATE FUNDS, WILL DIvide, first mortgage, city or country improved properties only, interest 6 to 7 per cent. See MR. HIGBIE, 711 Hollingsworth Bldg., or call 62831.

LOANS NEGOTIATED, $500 TO $50,000 UP, ON improved city or farm properties, from 5 to 7 per cent., depending upon class of security. BORCHERS, 1119 Hollingsworth Bldg. 15501.

WE WILL LOAN 50 PER CENT. OR MORE on improved property, current interest rate, for one to ten years. ELMER F. CROSBY, 1006 Van Nuys Bldg. Phone 64656.

6 & 7 PER CENT. MONEY, CITY OR RANCHES. R. R. EARNEST & CO., 831 H. W. Hellman Bldg. Hugh K. Walker, Jr.; S. Rhea Ernest. 14757.

PLENTY OF MONEY TO LOAN IN LARGE OR small amounts. Current rate. I. C. ASH, 418 Hibernian Bldg. Phone 15751.

R. W. POINDEXTER, 803 TRUST AND SAVINGS Bldg. Phone 11098. First mortgage loans, city or country.

MONEY TO LOAN AT CURRENT RATES ON city or country property. FARNSWORTH BROS., 1027 Van Nuys Bldg. F1200. Main 816.

TO LOAN— $500 TO $30,000.
Lowest rates, city or country, money waiting. R. W. MOYER, 316 Title Ins. Bldg. Main 1511.

ANY AMOUNT OF MONEY ON DESIRABLE REAL estate security, city or country. H. C. HOLLINS, 715 Story Bldg. Bdwy. 5663. 63750.

LOANS REFINANCED PROMPTLY, $500 TO $25,000; funds ready; applications acted upon immediately. MARTIN, 1120 Story. 64672.

TO LOAN—HAVE $1600 ON CITY IMPROVED. Quick action. STANLEY, 1111 Story Bldg. Pico 3399.

TO LOAN—ON GOOD VACANT LOT, $250, $300, $500. Phone GARVANZA 980.

MONEY IN SUMS TO SUIT UP TO $50,000. MR. FORTUNE, 312 Story Bldg. 67469.

READY MONEY FOR SECOND MORTGAGES, LOWEST RATES. CROWE, 427 STORY BLDG.

$500 TO $10,000 TO LOAN, IMP. PROPERTY. J. E. HENRY, 411 Investment Bldg. Bdwy. 7735.

HAVE ABOUT $6500 AT 6 PER CENT., ALL OR part, west side. WILSHIRE 5862.

TO LOAN—$20,000, WILL DIVIDE, CITY OR farm. F, box 384, TIMES BRANCH OFFICE.

PRIVATE PARTY HAS $3500 TO LOAN, CITY IMproved. STEDDOM, 801 Hibernian Bldg.

TO LOAN—PRIVATE MONEY, ANY AMOUNT. OSTERHOUT, 228 Security Bldg. Pico 2881.

MONEY TO LOAN—TRUST DEEDS BOUGHT. C. A. BOGUE, 187 N. Fair Oaks, Pasadena.

$50,000, WILL DIVIDE, CITY OR FARM. Address PD, box 503, TIMES BRANCH OFFICE.

TO LOAN—$2500; MUST BE GOOD SECURITY and owner. Phone 12046.

$500 TO $5000 TO LOAN ON IMPROVED PROPerty, private party. WEST 1723.

Salaries, Chattels and Automobiles.

AUTOMOBILE LOANS—
BLODGETT loans liberally to individual on AUTOS.
BLODGETT loans to DEALERS on autos in stock.
BLODGETT purchases auto contracts.
BLODGETT loans on warehouse receipts.
BLODGETT buys autos outright.
BLODGETT believes in people and in fair dealing.
BLODGETT backs his system with his own capital.
BLODGETT treats his clients with utmost consideration.
Get acquainted with him at 526-527 Consolidated Realty Bldg., 6th and Hill sts.

AUTO LOANS AND ASSISTANCE—
Are your payments too high?
Are you back in your payments?
Could you use some ready cash?
Do you wish to exchange cars?
Does somebody want your car?
If so, C. WILL RISDEN,
60737. 1115 S. Olive st. Main 8847.
We do automobile repairing for less.

AUTO LOANS ON YOUR CAR WHILE IN USE. Are you behind on your payments? We can assist you to pay it off on easy installments. LASKER BROS. FINANCE CO., INC. 1410 Baker-Detwiler Bldg., 412 W. Sixth st. Main 3194. 64336.

LOANS TO PEOPLE STEADILY EMPLOYED. 408 HAAS BLDG., cor. Seventh and Broadway.

AUTO LOANS, NO COMMISSION. PICO 2897. A. J. LASKER CO., 320 Marsh-Strong Bldg.

AUTO LOANS—YOU KEEP CAR; PRIVATE money. 801 HIBERNIAN BLDG., 4th and Spring.

Diamonds and Jewelry.

DIAMONDS, JEWELRY—LIBERAL LOANS.
DIAMONDS ARE SAFE LEFT WITH US.
INTEREST 1 PER CENT.
OUR OWN MONEY. CONFIDENTIAL.
14 years in same building. Private rooms.
REFERENCES any bank, hotel or jewelry firm.
Diamonds kept Hellman Bank safe deposit vaults.
No misrepresentation. No charity, but legitimate.
KUSEL LOAN COMPANY,
806-7 Stimson Bldg., Third and Spring. F3208.

QUICK AND LIBERAL LOANS ON DIAMONDS, JEWELRY and LIBERTY BONDS. Interest 1 per cent.
Diamonds kept in separate sealed package in vault of Commercial National Bank.
We are absolutely responsible and reliable. Bank references, private rooms, business strictly confidential, 10 years in same location. FRITCHLAUGHLIN, Suite 710 Grant Bldg., N. W. cor. Fourth and Broadway. Phone 12632.

MONEY TO LOAN ON DIAMONDS, JEWELRY, Liberty Bonds, pearls, silverware and other valuable articles. Pledges kept in bank safe deposit vaults. Courtesy, fair treatment and confidence are our business policies. Private rooms for your convenience. Interest 1 per cent. month. Quick action. Liberal loans. References.
MARKWELL & CO.
300 Citizens National Bank Bldg.,
5th and Spring sts. Phone 13792.

MONEY TO LOAN—
On Diamonds, Jewelry and Liberty Bonds.
Low rate of interest. Furniture, pianos, phonographs, automobiles in storage.
PROVIDENT LOAN ASSOCIATION,
408 Investment Bldg. 8th & Bdwy. Phone 12762.

LIBERAL LOANS ON DIAMONDS, JEWELRY, LIBerty Bonds. Lowest rate of interest; courteous treatment. 402 TRUST AND SAVINGS BLDG. W. L. WHEDEN, Mgr.

SQUARE DEAL LOAN OFFICE—LOANS MORE, charges less, diamonds, watches, guns, cameras, old gold and silver bought. Strictly confidential. 27½ S. MAIN ST.

MONEY WANTED—
Real Estate and Collaterals.

WANTED—$35,000, 1 TO 5 YEARS, AT 8 PER cent., security based on one-third value. Expenses paid for examination. Deal with principal only. Apply MR. BEER, with EDWARD D. SILENT & CO., 735 S. Hill. 10559.

WANTED—$250 ON PERSONAL NOTE OF REsponsible property owner who is employed at a good salary and who is temporarily in need of funds. Address K, box 360, TIMES BRANCH OFFICE.

WANTED—MONEY FOR GOOD RANCH AND CITY loans. APPLICANTS WAITING. See HARKER, LOAN DEPT.,
STRONG-DICKINSON-McGRATH CO.,
1015 Marsh-Strong Bldg. 60195. Main 1273.

WANTED—$7000 ON CLASSY, 10-ROOM, NEW, modern dwelling, Hollywood. $8500 on large modern corner, Wilshire home. F. A. PATTEE & CO., 1217 Haas Bldg. F6485.

MONEY WANTED—
Real Estate and Collaterals.

WANTED—$1500 AT 7, ON FINE 6-ROOM BUNgalow, practically new, corner 50x150, value $3000. AMERICAN MORTGAGE CO., 404 Metropolitan Bldg. 10345.

WANTED—$25,000 FROM PRIVATE PARTY ON 4-story fireproof building in business district; cost over four times amount of loan. Address PJ, box 884, TIMES BRANCH OFFICE.

WANTED—MONEY FOR FIRST MORTGAGES, NO commission charged, private investors and estates given special attention. BORCHERS, 1119 Hollingsworth Bldg.

WANTED—PARTY TO TAKE UP FIRST MORTgage of $1800 on residence property. Valued $5000. Address L, box 322, TIMES BRANCH OFFICE.

WANTED—RESPONSIBLE PARTY WANTS $150, will repay in 12 monthly payments of $14. References and good chattel security. Address V, box 381, TIMES BRANCH OFFICE.

WANTED—$1800 AT 7, LARGE 6-ROOM BUNgalow, South Pasadena, lot 50x160; rented $25; value $3600. AMERICAN MORTGAGE CO., 404 Metropolitan Bldg. 10345.

WANTED—$8000 OR $9000, FIRST MORTGAGE at 7 per cent., on improved ranch near San Bernardino. R. D MARSHALL, 40 Locust, Long Beach, Cal.

WANTED—TO SELL $1250 TRUST DEED FOR $1000 on almost new 6-room bungalow. Owner's home. Phone SOUTH 3519-J.

WANTED—$400 TO $800, LONG BEACH LOTS; near shipyards and ocean. BLACKMORE, Security Bldg., L. A. 62831. Main 540.

WANTED—I SOLD APT. AND 3 LOTS ON 3RD ave. and 10th for $7500; hold $3000 mtg. 7 p.c. for sale; no discount or commission. 73754.

WANTED—$4500 FROM PRIVATE PARTY TO refund present loan; close in, west side. No commission. Address S, box 27, TIMES OFFICE.

WANTED—$6000, HOLLOW TILE MANSION, 2 baths (2) car garage, Elden ave. (paved,) near W. 10th st. Owner's home. WILSHIRE 5862.

WANTED—$1500, 3 YEARS, 7 PER CENT., ON 3627 Mettler st. Principals only. EARL NEWMIRE, 628 Merchants Trust Bldg. Bdwy. 8499.

WANTED—$1500 TO $50,000; HAVE MANY GOOD applications; good rates, security; personal attention. I. H. PRESTON, 629 Cit. Nat. Bk. Bldg.

WANTED—$2250 ON TWO 5-ROOM BUNGALOWS, East Hollywood, income $60; 2 garages; value $7000. MR. FORTUNE, 312 Story Bldg. 67469.

WANTED — $1700, 7 PER CENT., PRIVATE party. Lacy st. property. PH. 15591.

WANTED—MONEY FOR APPROVED MORTGAGES. OSTERHOUT, 228 Security. Pico 2881.

WANTED—BUYER, $3000 MTG., BAL. ON $7500 sale, S.W. apts., 3 lots; no com. paid. 73754.

WANTED—MONEY FOR SELECTED MORTGAGES. PACIFIC MORTGAGE CO., 124 W. 4TH. 11313.

WANTED—$6500 ON DAIRY RANCH, ORANGE county. HARRIS, 308 Bradbury Bldg. 11185.

WANTED — $1200, 7 PER CENT., PRIVATE party; Boyle Heights property. PH. 15591.

WANTED—$1350 ON MODERN BUNGALOW, 4532 HUNTINGTON DRIVE. Owner, 12555.

MORTGAGES, TRUST DEEDS—
For Sale, Exchange, Wanted.

I BUY NOTES, FIRST AND SECOND MORTGAGES, trust deeds, real estate contracts, mechanics' liens, accounts, sheriff's certificates and all evidences of debt. My own funds. Money at once. No escrow required. CHARLES O. NOURSE, 333 Central Bldg., Sixth and Main. Phone 13560.

WANTED—BUYER, $3000 MTG., BAL. ON $7500 sale, S.W. apts., 3 lots; no com. paid. 73754.

WANTED—FIRST MORTGAGES BOUGHT AND sold. BORCHERS, 1119 Hollingsworth Bldg.

STOCKS AND BONDS—
Miscellaneous.

CASH PAID UPON PRESENTATION FOR ALL ISSUES OF
LIBERTY BONDS.
A. H. WOLLACOTT,
Member Los Angeles and San Francisco Stock Exchanges.
261-262 I. W. HELLMAN BLDG.

LIBERTY BONDS, W.S.S. SPOT CASH PAID. BANK RECEIPTS BOUGHT.
E. N. HAM,
202 W. THIRD ST.
GROUND FLOOR, WASHINGTON BLDG.
PHONE 62031.

WE BUY
LIBERTY BONDS.
For 3rd Loan 4 1-4 per cent., $97.10.
For 4th Loan 4 1-4 per cent., $94.00.
J. C. BURCH & CO., 625 S. Spring.

CASH FOR LIBERTY BONDS—
And W.S.S. Installment cards and partly paid bonds.
312 GROSSE BLDG., Sixth and Spring.

FOR SALE—ANY PART 3000 SHARES KRAMER Cons. Oil stock at 20c share. Address L, box 463, TIMES BRANCH OFFICE.

LIBERTY BONDS BOUGHT, TOP PRICES, NO DELAY. ROYAL SEC. CO., 405 S. Hill, suite 238.

MINES—
And Mining.

ANY ONE WITH CAPITAL DESIRING TO INvest in a mammoth gold dredging proposition, one of decided merit, that will bear investigation, address EVERETT S. SLOANE, Soda Springs, Caribou Co., Idaho.

MINING MEN, ATTENTION!
Have high-grade silver-lead property, samples here, would like financial backing. For particulars J. C. CRAIN, 501½ Stafford ave., Huntington Park, Los Angeles. South 5429-W.

FOR SALE—HIGH GRADE SILVER ORE, 5 patented claims, half or controlling interest; money for further development. Address S, box 96, TIMES OFFICE.

WANTED — PARTY WITH $400, GIVE EQUAL interest, bond, lease, lead, silver; 5 claims; ship ore, assays $60, $98 per ton, 5 miles R.R. Address W. J. EASTMAN, 322 E. Fourth st.

FOR SALE—EIGHT MINING CLAIMS AT AJO, Arizona, rich in copper, $2000 each takes all. Apply to P. McGUIRE, 370 Third st., San Pedro, Cal.

FOR SALE—HAVE SOME GOOD OIL LEASES IN the Holbrook field, cheap. See J. E. WHITE, 308 S. Hill st.

HOTELS, ROOMING-HOUSES—
For Sale, Exchange, Lease, Wanted.

For Sale.

FOR SALE—TODAY'S EXTRA BIG SPECIALS.
No. 1—Near 9th and Olive st., 18 rooms, nicely furnished, location can't be beat. Price $525.
No. 2—25 rooms, near 11th st., rent $65 month. Price $656.
No. 3—44 rooms, elegant apartment-house, only 4 blocks west of Broadway, private baths, steam heat, furnished fine. Price $4400. KEYSTONE CO., 610 Grand ave.

FOR SALE—50-ROOM UPTOWN HOTEL, BEST corner in city, present owner 10 years; made a fortune. Rent $225, five year lease, last month in cash; clears $500 or better every month; three rooms rent for $100; price from $6000 to $3500, terms. Owner retiring. RYAN & STANLEY, 410-411 Grant Bldg. Bdwy. 2474.

FOR SALE—$750 BUYS 27 ROOMS, (COR.)
Rent only $60; well furnished, always full.
$1600 BUYS 32-ROOM (apts.)
Rent only $100, fine location; give terms. See WITHROW & BURROWS, 702 S. Spring.

FOR SALE—HOTEL, 24 ROOMS, NEAR 7TH and Broadway, 6 rooms rented, pay the rent; clearing $150 month; price $2400, terms. MRS. ROBINSON, 208 Delta Bldg., 426 S. Spring.

FOR SALE—$3500, TERMS, 52-ROOM HOTEL, trial given to prove $300 clear monthly; steam heat, hot water; long lease, low rent. 511 DELTA BLDG., 426 S. Spring. Business Investment Co.

ROOMING-HOUSE BARGAIN, 14 ROOMS, FINE furniture, rent $30. Price $700, includes three portable buildings, worth three times price asked. BUSINESS SALES CO., 344 S. Hill.

FOR SALE—$1250 BUYS HOTEL RIGHT ON Broadway, positively netting $200 monthly; terms. Owner going back to oil fields, sacrifice. CLINE & STRAWN, 527 Security Bldg.

FOR SALE—HOTEL IN PASADENA, GROUND floor lobby, 50 rooms, rent $75; price $2650, 3 year lease, brick building, particulars see BUSINESS SALES CO., 344 S. Hill.

FOR SALE—65-ROOM HOTEL, MODERN, CLEAN sunny rooms, corner, $3.50 per room; cost $7000; sacrifice $3000; investigate. OWNER, 61550.

FOR SALE—70-ROOM MODERN HOTEL, SOME cash, balance easy. By owner. Inquire 412 E. 7TH.

FOR SALE — 17 ROOMS, RENT $40, LEASE, good proposition. 131 E. SECOND ST.

Wanted.

WANTED—I HAVE THE BUYERS AND WANT listings, leases and furniture of apartment-houses in Los Angeles; send full particulars and if your place is right I can sell it quickly. E. J. BROWN, Apartment-house Specialist, 139 E. First st., Long Beach.

WANTED—VAID VEXATIOUS DELAYS
BY TELEPHONING YOUR SUNDAY ADS TO THE TIMES FRIDAY OR EARLY SATURDAY. PICO 700, 10391.

WANTED—GOOD APT.-HOUSE OR HOTEL, $1000 to $2000 cash, and will assume. MRS. ROBINSON, 208 Delta Bldg., 426 Spring. Phone 67732.

WANTED—FURNITURE FOR 75 ROOMS OR ANY portion thereof for cash. 75550.

WANTED — BARGAIN IN HOTEL OR APARTments. TRAVERS HOTEL, Portsmouth.

APARTMENT-HOUSES—
For Sale, Exchange, Lease, Wanted.

For Sale.

FOR SALE—66-ROOM APARTMENT, FINE WEST SIDE LOCATION, WAITING LIST, TENANTS PAY GAS, ELECTRIC LIGHT, LAUNDRY AND TELEPHONE; RENT ONLY $250 MONTH; 3 YEARS' LEASE; FURNITURE AND CARPETS FINE, CLEARING OVER $350 PER MONTH. PRICE ONLY $5000, $3200 CASH, BALANCE TO SUIT.
THE CENTURY INVESTMENT CO.,
902 MERCHANTS NATIONAL BANK BLDG.

FOR SALE—55-ROOM APARTMENT, THREE BLOCKS FROM BROADWAY, CLOSE IN, WEST SIDE, 6-YEAR LEASE, LESS THAN $4.50 PER ROOM RENT. FURNITURE AND CARPETS EXTRA GOOD, SNAP AT $4500; MAKE A QUICK DEAL, $2500; WILL CLEAR $250 PER MONTH NET. SEE THIS TODAY.
THE CENTURY INVESTMENT CO.,
902 MERCHANTS NATIONAL BANK BLDG.

FOR SALE—LOW PRICE, NEWLY FURNISHED 77 rooms, and lease, apartment-hotel, off W. Seventh st., always full, refined; owner's business net you $400 mo. I am returning east. Phone owner, WILSHIRE 210.

FOR SALE—BEAUTIFUL 20-ROOM APTS., WEST side, rent only $100; private baths. Finely furnished. Price only $1800. Terms.
WITHROW & BURROWS, 702 S. Spring.

FOR SALE—FURNITURE OF 40-ROOM APT.-house, full year around, rent $2.25 room. All clear, paid for itself in 2 years. Price reasonable. EAST 1687.

APARTMENT-HOUSES—
For Sale, Exchange, Lease, Wanted.

Wanted.

WANTED—AVOID VEXATIOUS DELAYS
BY TELEPHONING YOUR SUNDAY ADS TO THE TIMES FRIDAY OR EARLY SATURDAY. PICO 700, 10391.

FURNISHED FLATS—
For Sale, Exchange, Wanted.

FOR SALE—CLASSY 7-ROOM FLAT, RENT $20; fine furniture at a bargain. 1016½ MAPLE AVE. Bdwy. 3921.

BUSINESS INVESTMENTS—
All Kinds.

BANKERS' NOTICE—OWING TO OTHER INTERests we offer for sale one of the most promising banking propositions in California. This institution shows a steady growth and profits from start. Is located in thriving community where climatic conditions are ideal. Town has monthly pay roll of $25,000. If you can command $14,000 in cash we will arrange the balance or we can offer a very attractive proposition to an investor up to $150,000 and arrange terms to suit. See our exclusive agent, MR. HOWARD, with Edward D. Silent & Co., 735 S. Hill.

FOR SALE — $30,000, FEED AND FUEL BUSIness, net income last year $7000, several unusual features makes this very attractive proposition. Might consider ranch suitable for stock and alfalfa in exchange. Address S, box 274, TIMES OFFICE.

WANTED—EASTERN FINANCIER HAVING CAREfully investigated local conditions, desires to interest a man with $100,000 to join him in organizing a securities company. Eastern and local bank references furnished. 88, box 54, TIMES OFFICE.

$35,000 CASH WILL BUY GOING MANUFACTURing business in Los Angeles. Capable of making a minimum of $25,000 net per year when property financed. No agents or brokers need answer this ad. OO, box 169, TIMES OFFICE.

BUSINESS CHANCES—
Of Many Kinds.

STATE MANAGERS—
$5000 TO $15,000 PER YEAR CASH.
For Colorado, Texas, Washington, Mississippi, and several other States, clean cut, sound business proposition, without competition. We furnish the goods, you invest your services and $2000 to $5000, according to goods delivered; ready for business April 1. State your present and past connections. Manager, P. O. BOX 1381, CITY.

I WILL POSITIVELY GUARANTEE YOU A salary of $4 per day and division of profits on an assured business right in the business district of Los Angeles, if you can invest $500; either office or outside position; L. A. business and bank reference given. Address for particulars, S, box 222, TIMES OFFICE.

$700—DANDY GROCERY AND CONFECTIONERY, opp. large school. Doing BIG BUSINESS; rent only $10; good living-rooms. Investigate this. $300 and INVOICE. CASH GROCERY. Doing $35 daily. Rent $20. Living rooms. See WITHROW & BURROWS, 702 S. Spring.
For a business of any kind.

PICTURE THEATER BUYERS!
Here is a fully equipped family theater located in good business center, no opposition, doing good business; just the place for man and wife; come and see what business we are doing this evening; owner in the East and must sell. FAIRYLAND THEATER, 24th and Hoover.

FEED YARD WITH ALL MACHINERY FOR CUTting and rolling grains. Doing up to $6000 monthly. Rent only $11. Good profits. Price $3900, including delivery truck.
EDWARD D. SILENT & CO., 735 S. Hill.

LARGEST CIGAR AND NEWS STAND, LOBBY OF large, popular downtown commercial hotel, price $1700; this is some fine place, you ought to investigate. 511 DELTA BLDG., 426 S. Spring. Business Investment Co.

IF INTERESTED IN KEROSENE GAS BURNers give ours the once over. Demonstration at 211 MERCANTILE PLACE.

AT INVOICE — GROCERY STORE AND MEAT market, best location in town, doing over $4000 cash sales monthly; no cut prices. Will sell fixtures at discount. One owner 14 years. Details at 511 DELTA BLDG., 426 S. Spring. Business Investment Company.

WE HAVE CASH BUYERS FOR 2 CIGAR STANDS, 2 small grocery stores, and one confectionery; list your business chances with us for quick sale. SQUARE DEAL INFORMATION BUREAU AND REAL ESTATE, 755 S. Hill. Bdwy. 3745.

PARTY WIL FIND TO HIS ADVANTAGE, HAVing $5000 or more to invest, to investigate local securities company guaranteeing to pay MORE than 12 per cent. per annum; bank references furnished. Address 89, box 121, TIMES OFFICE.

FOR SALE—BAKERY.
One of the best locations, center of city, for retail bakery and good opportunity to add delicatessen, must sell at once, no reasonable offer refused. Address S, box 292, TIMES OFFICE.

FOR SALE—A DANDY LITTLE VARIETY STORE in heart of Los Angeles, clean stock, exceptionally low rent, doing fine business; the price, $1050, is actual invoice of stock, fixtures free. See MR. WRIGHT, 402 Laughlin Bldg., 315 S. Broadway.

$1100 BUYS COMPLETE MANUFACTURING business, now running on good paying basis. Price includes Ford delivery, machinery and equipment. See BUSINESS SALES CO., 344 S. Hill.

$800—TIRE AND VULCANIZING BUSINESS, very busy location, well established trade; big stock of new tires on consignment. Will teach buyer the business if inexperienced.
EDWARD D. SILENT & CO., 735 S. Hill.

FOR SALE—EXCLUSIVE LADIES' SHOP.
Corsets, accessories, dressmaking. A-1 business. Overhead expenses light; best location in city. Address D.V.S., 107 Whittier place, Riverside, Cal.

A GOING MANUFACTURING CONCERN RIGHT here in Los Angeles, making money, desires more capital to take care of increased business. Will stand closest investigation. Address 88, box 19, TIMES OFFICE.

FOR SALE—GROCERY AND MEAT MARKET, good location, good clean stock, no dead stuff, stock will invoice about $1200 or $1400; fixtures about $400, 5 per cent. off wholesale price. Will sell all or part. Phone VERMONT 1.

RESTAURANT AND BAKERY FOR SALE—THIS is the best opportunity of the year for a man with capital who wants good, high class business, catering to exclusive trade. No brokers considered. Address 8, box 279, TIMES OFFICE.

CASH GROCERY AND MEAT BUSINESS, CLOSE in; no soliciting nor delivery; clearing $400 monthly, price $4500, or will invoice. Rent $60. Call 208 DELTA BLDG., 426 S. Spring.

YOUR OPPORTUNITY, OIL AND GASOLINE STAtion, big service, $1400, terms. Rent $20; best location in city. Call 511 DELTA BLDG., 426 S. Spring. Business Investment Co.

NICE LITTLE CORNER GROCERY STORE NEAR 37th, Vermont, clearing $125. Rent $20; 2 living-rooms, stock, fixtures, $650. Best buy in L. A. 607 S. HILL, Room 312.

$2000 BUYS OIL STATION, INCLUDING BUILDing, stock and fixtures, central location, clears $225 monthly. BUSINESS SALES CO., 344 S. Hill.

$1500 BUYS THOROUGHLY EQUIPPED CANNING plant, which operated at good profit during past year. Must be sold to settle estate.
EDWARD D. SILENT & CO., 735 S. Hill.

WANTED—$3000, MONEY SECURED, FIRST mortgage, improved property; salary $1000 yearly; bank guarantee. Address S, box 85, TIMES OFFICE.

WANTED—ALL COLLECTIONS OF PROFESSIONal or business persons on contingent basis. See J. V. LAMBERT, Expert Collector, 816 Lissner Bldg. Phone 14142.

$900 CASH, GROCERY, AVERAGING $25 TO $30 daily. No soliciting, no delivery. Good residential section. Rent only $15.
EDWARD D. SILENT & CO., 735 S. Hill.

IF YOU HAVE ANYTHING TO SELL IN THE way of business chances list with me, to receive prompt attention. MISS ELDRIDGE, 205 Ferguson Bldg.

FOR SALE—GARAGE, GOOD LOCATION, STORage cars more than pay rent, good repair business. Price $800, including tow car, stock. Address 9, box 111, TIMES OFFICE.

$7500 OR INVOICE, GARAGE, BEST SOUTHERN California town, fully equipped, big storage capacity, guaranteed money maker. 511 Delta Bldg., 426 S. Spring. BUSINESS INVESTMENT CO.

FOR SALE—WELL ESTABLISHED VULCANIZING business, large stock latest moulds, everything up to date, good location and cheap rent. Have other business. 2129 E. MAIN.

COUNTRY GROCERY STORE IN IMPERIAL Valley, doing good business. Stock about $3000. Address J. B. PENDLETON, Holtville, Cal. Box 324.

$950—RESTAURANT IN LIVELY BUSINESS SECtion, averaging $35 daily. Rent only $30. Good place for man and wife.
EDWARD D. SILENT & CO., 735 S. Hill.

LITTLE CONFECTIONERY STORE, NEAR FIGueroa, 6th, clearing $90; candies, gum, cigars, soft drinks, fixtures, living-room. Rent $9. Price $295. 607 S. HILL, Room 312.

CIGAR STAND NEAR 7TH AND HILL, CLEARING $110, long lease. Rent $15; fixtures, stock, awning. Price $550. 607 S. HILL, Room 312.

FOR CASH—BEST CORNER GROCERY STOCK, $2000. Fixtures $750; rent $50. 3 car lines. H. P. BECK, 2401 S. Vermont.

$375 BUYS CIGAR STAND, IN LOBBY OF LARGE commercial hotel, clearing $3 daily. BUSINESS SALES COMPANY, 344 S. Hill.

$400 — NIGHT AND DAY RESTAURANT ON Main st., clearing $150 monthly, rent $25, established 6 years. Call 208 Delta Bldg., 426 Spring.

$900 BUYS WELL-EQUIPPED GARAGE, STORage pays rent and overhead expenses. Phone OWNER, South 3244.

FOR SALE—LUNCHROOM, DOING $35 A DAY business; rent $40 per month; see owner, 237 S. OLIVE ST.

MILL AND FEED BUSINESS, WELL LOCATED, near Los Angeles. Yearly sales $120,000. Owner's residence also for sale. PHONE 79956.

FOR SALE—OR RENT, HIGHLAND DRY CLEANing business and machinery. Address MRS. C. E. LINVILLE, Highland, Calif.

THEATER CLEARING $500 MONTH, LEASE AND rent right, $7500 equipment. Price $5500. CLOYD & CUMMINGS, 751 S. Hill.

FOR SALE — SHOWCASES, SODA FOUNTAINS, largest stock in the West. WEBER SHOWCASE & FIXTURE CO., 810-830 S. Los Angeles st.

CIGAR STAND—IN LOBBY OF ONE THE BEST hotels in city, low rent, doing good business. Inquire GATES HOTEL CIGAR STAND.

BIG PROFITS IN GIANT RABBITS, I WANT partner with $2000, F., 210 STRAND, Redondo.

FOR SALE—BAKERY AND RESTAURANT DOING $80 daily, rent $60: $2200. 1329 W. 7TH ST.

WANTED—PHOTOGRAPHER WITH CAMERA FOR outside work. Write J. D., General Delivery.

GROCERY AND MARKET, MONEY MAKER, GOOD cash trade. Call OWNER, 20681, 239 W. 17TH.

SPECIAL HALF STORE, $1500, TAKE CASH, $260 up daily. 201 GRANT BLDG.

BAKERY WITH FIXTURES AND LIVING-ROOM, rent $25. 1308 S. GLENDALE AVE., Glendale.

FOR SALE—OR WILL EXCHANGE; FINE KOKEN hydraulic barber chair. 3341-A STEPHENSON.

BUSINESS CHANCES—
Of Many Kinds.

CLINE & STRAWN, 527 SECURITY BLDG.
Fifth and Spring sts. Phone Bdwy. 1269.
TITLES GUARANTEED.
$1800—RESTAURANT AND LUNCH, netting $450 monthly; will give trial and guarantee; consider exchange for tract; pay cash difference.
$1400—OIL STATION, clearing $85 net weekly.
$1600—CONFECTIONERY AND BAKERY goods; fine fountain; living-rooms; nets $175 mo.
$800—GARAGE netting over $60 weekly.
$2000—POOL HALL, downtown; 11 runner tables; low rent; great bargain.
$3000—GARAGE at Long Beach; good paying.

$10,000 A YEAR MAN WANTED AS SALES MANAGER. I am open to engage a first-class sales manager with business training, active experience, a man with ambition, plenty of energy and one who can direct a big organization of men and women. No investment or red tape. I am looking for a first-class man to show results and who will be backed by plenty of experience and money. A good salary and a wonderful opportunity await such a party. See me in person from 2 to 4 p.m. only. Leaving city Saturday. Call for PARKER, 706 So. Broadway.

WANTED — WIDE-AWAKE STATE MANAGERS for California investment, $600; Oregon, $300; Washington, $350; Idaho, $100; New Mexico, $100; Arizona, $100; Kansas, $400; New Missouri, $650; Illinois, $1250; Nevada, $100; Texas, $600; Montana, $200; North Dakota, $250; South Dakota, $600; Utah, $100; Oklahoma, $450; Colorado, $350; Nebraska, $750; Minnesota, $500. Must be capable of handling agents, can easily make from $3000 to $10,000 annually. See MR. COMER, 433 Security Bldg., 5th and Spring.

TOURISTS—ATTENTION!
If you live outside of California and desire connection with a clean-cut business concern that will appoint you state manager back East for a proposition that will make you $5000 to $15,000 a year, and ready for business April 1, get in touch with us immediately concerning yourself right now. Manager, P. O. BOX 1381, City.

FOR SALE—A GOING MANUFACTURING BUSIness in Los Angeles for $18,000 for three-fourths interest; a big volume of business on hand, and more coming in; good connections for big business. This is a wonderful opportunity, with a small amount of investment first year, possibly more. Owner's time taken with other interests. For appointment, address S, box 9, TIMES OFFICE.

FOR SALE—INDIAN TRADERS STORE IN ARIzona, on railroad and at intersection of two transcontinental highways, good buildings and a clean stock of goods. Cash business. Owner selling on account of health. Write or call on A. E. WHITE, 1615 Winona Blvd., Hollywood, Cal. Phone 597451.

AT INVOICE, ELECTRICAL SHOP, STORE, lighting fixtures, etc.; old established, now doing $3000 monthly; good income considered, good acreage, or city property; other interests force sale. Invoice will run about $2900; rent for store and shop $50. Details at 511 DELTA BLDG., 426 S. Spring st. Business Inv. Co.

WANTED — AN EASTERN AUTOMOBILE CO., building a very high grade line of pleasure cars and trucks, wants an agent in Southern California, and has an excellent proposition for parties financially able to handle a big business. See COL. C. A. LUNDY, Alexandria Hotel, L. A.

THE BEST GROCERY STORE IN THE PICO Heights district, doing $4000 monthly business, 20 per cent. profit. It will take about $5000 cash to handle this. All details at 511 Delta Bldg., 426 S. Spring. BUSINESS INVESTMENT COMPANY.

$1500 PURCHASES BEST PAYING AUTO REPAIR shop in town. Fully equipped in every detail. Will prove $250 clear monthly. Rent $25. Call 511 Delta Bldg., 426 S. Spring. BUSINESS INVESTMENT COMPANY.

DON'T PROCRASTINATE—
TELEPHONE YOUR SUNDAY ADS TO THE TIMES FRIDAY OR EARLY SATURDAY. 10391, PICO 700.

GROCERY, MUST BE SOLD AT ONCE, WILL invoice about $2000, doing cash business of $80 a day. Call and see 1913 W. 9TH. Westlake district.

FOR SALE—I CAN CONTROL THE TRADE WITH my patented wash boiler bottom. Will sell an interest to start it with. FLAISTRIDGE, 916 W. First. 19171.

PAYING RESTAURANT IN BUSINESS SECTION. Reason, party has other business. Will make big sacrifice if sold within next few days or might take partner. BDWY. 2513.

FIREPROOF AND BANK EQUIPMENT BUSINESS worth $30,000 for quick sale, $40,000 cash and Liberty Bonds. Reason other business. No agents. Address O, box 170, TIMES OFFICE.

FOR SALE—A GOOD BUSINESS; DISTRICT MANagers for districts 21, 22 and 23. Splendid opportunity, investment small. See MR. IRVIN, 618 S. Grand ave.

BAKERY, FINE CHANCE, WILL PUT IN GAS oven for good man next to Von's Grocery, 54th and Hoover. See MR. SHINNERS, 309 Van Nuys Bldg., from 10 to 11.

FOR SALE—CASH GROCERY AND MARKET, stock and fixtures about $3000. Rent $40. Sales $160 per day. No dealers. Address 5424 MONTE VISTA ST. Garvanza 1076.

FOR RENT—OR SALE—LUNCHROOM, LIVING-rooms, furnished, splendid location, near Fort MacArthur, doing good business. 2940 PACIFIC, San Pedro, Cal.

BAKER WITH PORTABLE OVEN WANTS partner or location in grocery store on commission. Address S, box 273, TIMES OFFICE.

FOR SALE—BARBER SHOP AND BATH. 329 E. FOURTH.

PARTNERS—
Wanted.

WANTED—PARTNER WITH $25,000, JOIN ME in developing townsite improvements now netting $18,000 per year. Guarantee $20,000 profit first year. Will stand close investigation. Apply to MR. BEER, with EDWARD D. SILENT & CO., 735 S. Hill. 10559.

WANTED—PARTNER, LADY OR GENTLEMAN, with $250 or $300, take half interest in good paying business. One that can sell staple goods to the retail merchant. W. M. WATTS, 514 N. Figueroa st.

WANTED—PARTNER WITH THREE TO FIVE thousand, 750 per cent, the day's business of day $74.22; investigate. J. V. LANE, P. O. box 1665, Los Angeles.

WANTED — PARTNER; MUST HAVE NOT LESS than $1000 cash; prefer one who has knowledge of restaurant business. Address L, box 442, TIMES BRANCH OFFICE.

WANTED — PARTNER FOR ALL SUMMER'S camping trip, prospector or working man. Have Ford. Address S, box 13, TIMES OFFICE.

WANTED—PARTNER TO FINANCE PURCHASE merchandise, amounts $1000 to $5000; double security. Quick turn over. Box 306, STATION C.

BUSINESS CHANCES—
Wanted.

WANTED — I HAVE TWO CLIENTS WITH A couple of thousand dollars for investment where their services can be employed to advantage; one desires an interest in a chemical or food product business, and is a clean-cut business man, about 30 years of age. The other client is a working man and will accept anything anywhere, providing it will carry a steady position and have reasonable security for his investment. Particulars and action wanted. RATTRAY, 1000 Title Insurance Building.

WANTED—HAVE YOU A BUSINESS FOR SALE. List it with a live concern who will sell it quickly. Listing free and large list of buyers waiting, perhaps one of them want your place. 430-31 I. W. Hellman Bldg., 124 W. 4th.
NATIONAL EFFICIENCY COMPANY.

WANTED—CLASSIFIED REAL ESTATE ADVERTISEMENTS FOR THE SUNDAY TIMES MUST BE RECEIVED BEFORE 5 P.M. SATURDAY. CLASSIFIED "WANT ADS," ETC., WILL BE ACCEPTED UNTIL 11 P.M. SATURDAY.

WANTED—WILL PAY CASH FOR STOCKS OF dry goods, gents' furnishings, clothing, shoes, hardware, groceries, any quantity. H. BLANK, 200 S. Soto st., Boyle 387.

WANTED—IF YOU WANT TO SELL YOUR BUSIness, see us. If you want to rent your place, see us. If you want to buy, see us. 408 FAY BLDG. Phone 10409.

WANTED—GOOD BUSINESS, HARDWARE PREferred, no junk, have modern 5-room bungalow, lot 50x150; all clear; cash value $1750. Will trade. Address S, box 164, TIMES OFFICE.

WANTED—A POSITION IN A HARDWARE STORE, with option of buying same, price to be about $8000 to $10,000. Address L, box 411, TIMES BRANCH OFFICE.

WANTED—GARAGE OR GOOD MANUFACTURING business, must be paying. Have the cash up to $10,000. Give address and details in reply. Address N, box 173, TIMES OFFICE.

WANTED—HAVE GOOD INCOME PROPERTY TO exchange for newspaper or job printing plant. Must be good. Address S, box 204, TIMES OFFICE.

WANTED — HAVE $750, WANT VULCANIZING plant, will consider partnership. Will pay balance monthly. Address J, box 390, TIMES BRANCH OFFICE.

WANTED—IF YOU WANT TO SELL YOUR BUSIness for cash see BUSINESS INVESTMENT CO., 511 Delta Bldg., 426 S. Spring.

WANTED—BOOK AND STATIONERY OR KINdred business in or out of city. Address L, box 517, TIMES BRANCH OFFICE.

WANTED—HAVE $500 CASH, WILL INVEST with my services. What have you to offer me? Room 29, HOTEL AUSTIN, 532 E. 5th st.

WANTED—WILL INVEST UP TO $5000 CASH in established business. Address S, box 84, TIMES OFFICE.

WANTED—PAYING BUSINESS IN L. A., $1000 to $2000. Repair shop, garage, transfer, theater, store, etc. C. A. FLEMING, 3122 S. Main.

LEGAL NOTICES—
Of All Kinds.

NOTICE—I WILL NOT BE RESPONSIBLE FOR debts contracted by my wife, Mrs. Anna M. Butcher, as she is living separate and apart from me without my consent. LOWERY BUTCHER.

BOOK ON ADVERTISING.

Robert E. Callahna of the Callahna Sales System has sent to the printer a book containing 5000 advertisements, lay-outs, headlines, write-ups and instructions on how to prepare advertising campaigns. He believes it will largely simplify the advertising problems of retail merchants. The book will be ready in about three weeks.

WIRZ FUNERAL MONDAY.

The body of Lieut. Walter Wirz, who was killed on Monday while flying at Fort Sill, Okla., will arrive on Saturday and a military funeral will be held Monday morning at 10 o'clock from the chapel of Forest Lawn Cemetery. The parents, Mr. and Mrs. Hubert Wirz, of 3923 Wall street, have been notified that the body of their son is being brought here under escort of Lieut. John D. Goodrich.

WHAT'S DOING TODAY.

Arbor Day celebration at Pershing Square (Central Park) at 2 p.m. and informal exercises at other city parks.
Rotary Club of Los Angeles will hold weekly luncheon at noon at 741 South Broadway; speakers, Clinton E. Miller and Prof. Thomas B. Burt.
Kiwanis Club will hold luncheon at Hotel Clark at noon; speakers, Capt. Louis J. Taylor and Harry A. Williams.
Audubon Society will have a field day for bird study, meeting at Laughlin Park from 9 a.m. to 11 and at Griffith Park at noon.
Annual election of officers will be held by the Los Angeles W.C.T.U. at all-day meeting in First Methodist Church, Sixth and Hill streets.
Maryland State Society meets tonight at Bend Hall, 904 West Sixth street.
Dr. Carl S. Patton will speak on League of Nations at naturalization class ceremonies at the old Los Angeles High School tonight.
Boy Scouts will be guests of Y.M.C.A. at round-up tonight in the "Y" boys' department.

AMUSEMENTS.
Clune's Auditorium—Symphony Orchestra at 8:15; "In Joyland" tonight.
Orpheum—Vaudeville.
Quinn's Rialto—"What Every Mother Knows."
Pantages—Vaudeville.
Grauman's—"Mrs. Wiggs of the Cabbage Patch."
Garrick—"The Amazing Impostors."
Majestic—Grand opera.
California—"Branding Broadway."
Tally's Broadway—"Cheating Cheaters."
Hippodrome—Vaudeville.
Alhambra—"Todd of the Times."
Kinema—"The Heart of Humanity."
Rex's Garden—"Life's Greatest Problem."
Symphony—"When Men Betray."
Morosco—"Yes or No."
Old San Gabriel Mission—"Mission Play."
Superba—"The Wicked Darling."
Palace—"Don't Change Your Husband."
Victory—"Long Lane's Turning."
Clune's Broadway—"The Romance of Happy Valley."
De Luxe—"Come On In."
Burbank—Vaudeville and motion pictures.
Mason—Alexander.
Vernon Athletic Club—Boxing.

THE CITY AND ENVIRONS.

Sinai Services Tonight.
Services will be held this evening at 8 o'clock and tomorrow morning at 9:15 o'clock at Congregation Sinai, Twelfth and Valencia streets. The services will be conducted by Cantor Silverman, and Dr. Moses Rosenthal will deliver the lecture.

Admit Half-Orphans.
Half-orphans, as follows, have been admitted to the Los Angeles Orphan Asylum since January 1, according to a report made yesterday by the institution: Margaret Kennedy, 10 years of age; Dora Kennedy, 7; Vivian Kennedy, 6; Vera Philyan, 8, and Victoria Philyan, 5.

On League of Nations.
Dr. Carl S. Patton, pastor of the First Congregational Church, who has lately returned from overseas service, will speak on "The League of Nations," at the ceremonies attendant on the award of naturalization certificates to newly-admitted citizens, this evening, at the old Los Angeles High School.

Utah Society.
The Utah State Society will hold its monthly meeting Thursday evening, in The Times Assembly Hall, First and Broadway. The meeting is held early to allow tourists and visitors to attend before returning home. There will be a popular programme and dancing. President Rapp will preside.

At City Club Luncheon.
Italy's part in the war will be the subject of an address by Dr. Ernesto Giampiccoli at the weekly luncheon of the City Club tomorrow noon. Dr. Giampiccoli is in the United States as a representative of the Italian government. A final report on the subject of permanent quarters for the club will be made at the luncheon.

Wants Veterans' Names.
Tom C. Galbraith, commander of Roosevelt Camp, No. 9, United Spanish War Veterans, is seeking the names and addresses of veterans of the Spanish-American War, Philippine Insurrection and China Relief Expedition, that steps to secure pensions for them may be taken. Names and addresses should be sent Mr. Galbraith at 2602 1-2

Kiwanis Club Luncheon.
Capt. Louis J. Taylor, commander of the Headquarters Cavalry Troop in the Rainbow Division, and Harry A. Williams, war correspondent for The Times, who have recently returned from France, will be the speakers before the Kiwanis Club at its luncheon at the Hotel Clark today at noon. The programme is in charge of Dr. W. J. Rhynsburger.

Boy Scouts Round-up.
Five hundred Boy Scouts will be guests of the Y.M.C.A. in a big "round-up" in the boys' department tonight. Mayor Woodman is expected to present an autographed football and baseball to Y.M.C.A. Boy Scout Troop No. 44 as its reward for selling the largest number of Liberty Bonds during the last loan. Indoor baseball and basketball will be played.

At Bible Institute.
The Bible Institute of Los Angeles offers valuable instruction free to all every Friday evening. Beginning at 6:16 p.m., Dr. Ralph Atkinson instructs in personal work; at 7 p.m. Rev. John Hunter, Dr. Dowling and Mrs. Brockway teach Sunday-school methods and principles, and at the same hour Rev. Keith L. Brooks teaches chapter summary. At 8 p.m. Rev. W. H. Pike lectures on the Epistle to the Romans. These Bible addresses are given in the lecture-room downstairs.

Minnesota Picnic.
Ten thousand persons are expected to attend the annual picnic of the Minnesota State Society to be held at Sycamore Grove all day tomorrow. Speakers will include Dr. Sidney R. Broadbent, the president; Dr. Thomas Vogilil of the State university, Judge H. G. Palmer, President True and Secretary Parsons of the Federation of State Societies, and some returned soldiers. County registers and headquarters will be open all day.

Rotary Luncheon Today.
Clinton E. Miller, district governor, will visit the Rotary Club of Los Angeles at its weekly luncheon at 741 South Broadway at noon today. Prof. Thomas B. Burt, president of Occidental College, will speak on "The College from the Standpoint of Service."

Vallejo street.

Need Volunteer Workers.
Volunteers are needed at the sewing-room at Red Cross headquarters, Tenth and Main street, to help in making up refugee garments. The Red Cross has a large number of these garments to be made, and unless they are made up soon, there will be great suffering by war refugees, it is said.

Till some member of your family is made ill—

Are you going to wait for that to happen before you tear out that old-fashioned, disease-breeding bathroom equipment?

You've told yourself you would—some day. But "some day" may be too late.

Come in, TODAY if possible, and have us show you the modern, sanitary Thomas Maddock bathroom fixtures and learn how little it costs to give your family the comfort and sense of health security that comes with new equipment when put in the Maddock way.

G. H. Turner Co.
Specialists in High-Grade Plumbing Fixtures.
Display Rooms: 122 E. Ninth St.

TELL YOUR WIFE CORNS LIFT OFF

Doesn't hurt a bit to lift corns or calluses off with fingers

Not a twinge of pain or soreness before applying, or afterwards. This may sound like a dream to corn-pestered men and women who have been cutting, filing and wearing torturous plasters. Yes! Corns lift out and calluses peel off as if by magic, says this Cincinnati authority.

A quarter ounce of freezone costs but a few cents at any drug store. Apply a few drops directly upon your tender corn or callus, and instantly the soreness disappears; then shortly the corn or callus will be so loose that it lifts off.

Freezone dries instantly. It doesn't eat out the corn or callus, but just shrivels it up so it lifts away without even irritating the surrounding skin. Women should keep it on the dresser and never let a corn or callus ache twice.

Reduce Your Fat Without Dieting

Years ago the formula for fat reduction was "diet"—"exercise." Today it is "Take Marmola Prescription Tablets." Friends tell friends—doctors tell their patients, until thousands know and use this convenient, harmless method. They eat what they like, live as they like, and still lose their two, three or four pounds of fat a week. Simple, effective, harmless Marmola Prescription Tablets are sold by all druggists—a large case for 75c. Or if you prefer you may write direct to the Marmola Company, 864 Woodward Ave., Detroit, Mich.

BUSINESS BREVITIES.
[Advertising.]

The Times Branch Office, No. 619 South Spring street. Advertisements and subscriptions taken. Telephone Pico 700, 10391.

Best in photography, Steckel studio.

"The Exclusive Specialty House"
Myer Siegel & Co.
443-445-447 S. Broadway

Clever Clothes — for — Children

Embracing extensive and complete lines in all kinds of wearing apparel for babies, little tots, little men (2 to 6 years) juniors and misses.

Moderate Prices Prevail.

Furs: Stored, Remodeled and Made to Order by our Expert Furrier at Special Summer Prices.

443-445-447 S. Broadway

SPIER EMINENCE

Into the designing of our **Hats and Blouses** *we put all the thought gained from years' of experience, intending that the name "Spier" shall express in the highest degree.*

QUALITY AND STYLE CORRECTNESS
Hats....$10.00 to $50.00
Blouses..$ 3.75 to $50.00

Spier
IMPORTER
716 SOUTH BROADWAY

Specialty Shop—Millinery, Blouses and Accessories. Established in 1888.

—TEETH $5.00—

Best Set — None better, no matter how much you pay, including your choice of material. Double suction, natural gums, horseshoe plate, etc. GUARANTEED 10 years. — $7

My Extremely Low Prices:

Best Set of Teeth	$7.00
Gold Crowns (22 karat)	$4.00
Bridge Work (22 karat)	$4.00
Porcelain Crowns	$4.00
Gold Fillings (Best)	$1.00 up
Gold Inlays (Best)	$1.00 up
Synthetic Porcelain Fillings	$1.00 up
Silver Fillings (Best)	50c up
Cement Fillings (Best)	50c up
Teeth Treated	50c up
Nerve Removed (Painless)	$1.00
Teeth Extracted (Painless)	50c

No charge for Painless Extracting and Cleaning, when other work is contracted for.

X-RAY DIAGNOSIS.

Old Gold is valuable. I pay cash or allow you full value for it on dental work.

LIBERTY BONDS ACCEPTED.

NOT A DENTAL PARLOR. A private high-class, up-to-date, SANITARY dental office, with sterilized instruments and gentlemanly operators whom you will not be ashamed to recommend to your friends.

EXAMINATION FREE. Hours 8:30 to 5:30.

DR. FAIRFIELD
300 to 305 Pantages Theater Bldg.
356 South Broadway. Phone 65300.

McBURNEY'S KIDNEY and Bladder Medicine.

For Bright's Disease, brick dust deposit, bed-wetting, gravel, dropsy, diabetes and rheumatism. Send 10 cents in 1c stamps to W. F. McBurney, 2007 S. Vermont Ave., Los Angeles, Cal., for 5 days' treatment. Prepaid, $1.00, all druggists. Established 1886.

City Center Market
THE MARKET FOR EVERYBODY
Sixth at Spring St.

Getting all balled up.

It strikes us you'll need a Spring Suit

And a timely tip may save you money—BRAUER is tailoring Handsome Novelties and Advance Spring Suitings for as little as $35 the suit. They are guaranteed ALL-WOOL.

"It's your turn to buy"—come in TODAY.

A. K. Brauer & Co.
"Tailors to Men Who Know"
ONE STORE ONLY
345-347 S. SPRING ST.

Tourists Selling Diamonds

can get the present prevailing high prices for diamonds and diamond jewelry from G. F. Hamfright, 301 Title Guarantee Bldg., who pays spot cash and is paying higher prices than dealers in eastern cities.

The decrease in importations has induced dealers to buy diamonds from private parties at the high prices which will prevail for a short time only. We make an intelligent valuation on all grades and sizes. References — any reliable jeweler in Los Angeles.

G. F. Hamfright,
Room 301 Title Guarantee Bldg.
S. E. Corner 5th & Broadway.

AUCTION

Friday, March 7, 10:00 a.m.
1911 So. Burlington Ave.

Regular weekly Auction Sale high grade, medium and cheap furniture, including ONE WALNUT CASE SCHILLER UPRIGHT PIANO and most everything else for home or apartment. Everybody welcome, whether you buy or not. HOT LUNCH AT NOON.

"REMEMBER, THE HIGHEST BIDDER TAKES THE GOODS AT ALL OUR SALES, REGARDLESS OF THE PRICE."

Col. C. F. Calhoun, Aucr. 21940
President L. A. Auctioneers' Association.

AUCTION TODAY

2704 WEST EIGHTH ST.
10 A.M.—Take W. 9th St. Car to Hoover, Walk Block North.

About $500 worth of bedding and linens, also canned fruits, jellies and jams. Read our other ad.

W. DWIGHT HAMMOND, Aucr.

AUCTION

SEE C. H. O'CONNOR,
General Auctioneer and Appraiser.
Sales conducted anywhere
Phone 64137.

H. B. NASH, Auctioneer,
2303 S. Grand Ave.

Sells merchandise or household goods on 10% commission. Cash advanced; liens paid or goods bought for cash. Member of L. A. Auctioneers' Association. Phone 21080.

FINE FOR RHEUMATISM

Musterole Loosens Up Those Stiff Joints—Drives Out Pain

You'll know why thousands use Musterole once you experience the glad relief it gives.

Get a jar at once from the nearest drug store. It is a clean, white ointment, made with the oil of mustard. Better than a mustard plaster and does not blister. Brings ease and comfort while it is being rubbed on!

Musterole is recommended by many doctors and nurses. Millions of jars are used annually for bronchitis, croup, stiff neck, asthma, neuralgia, pleurisy, rheumatism, lumbago, pains and aches of the back or joints, sprains, sore muscles, bruises, chilblains, frosted feet, colds of the chest (it often prevents pneumonia).

30c and 60c jars; hospital size $2.50.

MUSTEROLE
WILL NOT BLISTER

NERVE CONTROL
And How to Gain It
By H. Addington Bruce

An expert explanation of the causes and symptoms of all nervous troubles, and sample, direct instructions for their relief. Dozens of such subjects as

Signs of Nerve Strain; Habits that Hurt Nerves; How to Overcome Worry and Melancholy; Brain Fag and Its Remedy; How to Banish Insomnia, Irritability, Timidity, etc.; Getting Rid of Nervous Indigestion; How to Gain Nerve Control and Keep Your System Well and Strong.

"An immense amount of practical advice that is both sound and scientific and in agreement with latest advances in Neurology. Ought to be of immense help in a general way to sufferers from nervous troubles."—Isador H. Coriat, M.D., Eminent Neurologist, Boston.

$1, net; by mail $1.12. Bookstores or Publishers.
FUNK & WAGNALLS COMPANY
354 Fourth Avenue, New York

AUCTION

RHOADES & RHOADES
Expert Live Stock Auctioneers
Ben A. Rhoades and Harold B. Rhoades.
Sales conducted in all parts of California and adjoining States.
Office:
1501-3-5 S. Main St., Los Angeles.
Phones: Pico 274—23679.

THOS. B. CLARK
General Auctioneer and Importer of Antique Furniture
MOVED TO
911-913
South Hill St.
F1907. Main 3881.

AUCTION

EXTRAORDINARY—Positively the best and most up-to-date and expensive furniture auction ever conducted in Los Angeles (11 rooms.)
Tuesday, March 11th, 9:30 A.M.
1726 CRENSHAW BLVD.
We will in the Sunday Times describe the furnishings of this MODERN PALACE; 12 best Anglo-Persian rugs, $250 Victrola, $1000 Baby Grand piano, automobile. Everything goes. Owner has sold residence.
STROUSE & HULL, Auctioneers. 62795.

AUCTION.

S. W. KOHN, The Reliable Auctioneer.
Pays highest cash prices for all kinds of merchandise, fixtures, furniture, restaurants, etc. Auction sales conducted anywhere. Cash advances made on consignments.
NOTICE—Before you sell call on me. Phone Main 2655; evenings, Home 29933. Salesrooms, 1607 S. Main St., near West 16th st., Los Angeles.
Member L. A. Auctioneers' Assn.

HART and BALL
"Los Angeles' Progressive Auctioneers"
Real Estate, Live Stock, Merchandise and Household Goods. SOLD ON COMMISSION. We buy Furniture and Household Goods in ANY quantity for SPOT CASH.
1026 S. FIGUEROA ST. Phone 61534.

AUCTION
TODAY, 10 A.M.
2704 West Eighth Street

The entire contents of a beautiful 12-room home consisting of

Magnificent Furniture and Oriental Rugs

S. P. Wick 88-note mahogany case player piano and music; wicker rockers, Reedcraft and over-stuffed rockers, mahogany tables, gold staff piano lamp, Chinese fire screen and carved chairs and taboret, gold frame mantel mirror, silk draperies, wall mirrors, pictures and bric-a-brac, mahogany desk and chair, table lamp, lace curtains, Jacobean oak dining set, consisting of 54-inch top table, six cane back leather seat chairs and service chair; tea wagon, telephone stand and seat, beautiful dressing table and chiffonier in mahogany, steel post bed, imitation Circassian, white enamel dresser, chair and bed, two birdseye maple dressers and stand, white enamel twin beds complete, white enamel dresser, dressing table, chair, chiffonier and bed, mahogany post bed, good springs and mattresses throughout, all bed and table linens, cut glass, plain dishes, side oven gas range, refrigerator.

RUGS—15 beautiful large and small Oriental rugs in Dozak, Eram, Muhol, Royal Tabreiz, Chirez, Khiva and Kazak. Domestic rugs are Wilton, Brussels and Axminster, each 9x12.

Sale positive regardless of weather conditions. Take West Ninth or Western Avenue car to Hoover street.

W. DWIGHT HAMMOND, Auctioneer.
Member Los Angeles Auctioneers' Association.
PHONE 63545.

LG Commission US to find you a Location!
"An Office That Knows"
LAUGHLIN-GOSS LTD.
Rental Service
SECOND FLOOR HOMER LAUGHLIN BLDG.

COUGHS AND COLDS QUICKLY RELIEVED

Dr. King's New Discovery used since Grant was President. Get a bottle today.

It did it for your grandma, for your father. For fifty years this well-known cough and cold remedy has kept an evergrowing army of friends, young and old.

For half a century druggists everywhere have sold it. Put a bottle in your medicine cabinet. You may need it in a hurry. Sold by druggists everywhere. 60c and $1.20.

Bowels Acting Properly?

They ought to, for constipation makes the body retain waste matters and impurities that undermine the health and play havoc with the entire system. Dr King's New Life Pills are reliable and mild in action. All druggists, 25c

Vernon—
Open Every Afternoon
—*Dancing*

CURED OF
KIDNEY TROUBLE

I had kidney trouble all my life, and doctored with many doctors, with no results, so I tried the remedies of the FOO & WING HERB CO., of 903 S. Olive St., Los Angeles. I now am well and strong.
(Signed) KATHERINE G. JONES.

D. BONOFF
FURRIER
LATEST FUR FASHIONS.
New Location
810 S. BROADWAY Phone 13612

Cancer Can Be Cured

Hundreds of our cured patients verify this fact. Physician in attendance. The MRS. S. J. BRIDGE CANCER CURE, Main 3947. Rooms 405-06 Majestic Theater Bldg., 845 So. Broadway.

Get the habit of ordering CRESCENT SPECIAL WEEK-END BRICK ICE CREAM

JEVNE'S
BDY 4900
10651

What have you in the way of FURNITURE that you wish to trade for NEW? See our Exchange Department.
Foley's
648 So. Main St.

ESTABLISHED 1891
Woodill & Hulse Electric Co. Inc.
111-113 EAST 3RD ST
"JUST AROUND THE CORNER FROM 3RD & MAIN"

LU-KO-TIVA

Every woman who enjoys cleanliness should include among her toilet preparations a box of this non-poisonous antiseptic. Send fifty cents to the Consolidated Pharmacal Laboratories, Los Angeles, Cal. and a trial package will be sent prepaid. Your money back if you are not entirely satisfied.

The jewelry store visitors to California always enjoy.
Brock and Company
"The House of Perfect Diamonds"
437-439-441 BROADWAY

THE WEATHER.
[Official Report.]

LOCAL OFFICE, U. S. WEATHER BUREAU, Los Angeles, March 6.—[Reported by Ford A. Carpenter, Meteorologist.] At 5 o'clock a.m. the barometer registered 30.06; at 5 p.m., 29.94. Thermometer for the corresponding hours showed 51 deg. and 59 deg. Relative humidity, 5 a.m., 61 per cent.; 5 p.m., 65 per cent. Wind, 5 a.m., northeast, velocity 3 miles; 5 p.m., southwest, velocity 10 miles. Highest temperature, 70 deg.; lowest, 50 deg. Rainfall for season, 6.07 inches; last season, 7.07 inches. Barometer reduced to sea level.

WEATHER CONDITIONS.—The barometer continues high over the Great Lakes and also off the California coast, but it is low elsewhere. The weather map also shows a U-shaped depression extending from Puget Sound southeasterly into New Mexico, easterly to Florida and northerly to the New England States. Light precipitation, mostly in the form of rain, occurred in that region. In Tennessee the precipitation was heavy, Knoxville reporting 1.14 inches. Some cloudiness was reported from Southern California this morning, owing to the trough of low pressure to the eastward. Partially overcast skies will prevail in Los Angeles and vicinity during the ensuing thirty-six hours.

ORCHARD REPORTS.—Minimum and maximum temperatures from the orchards, reported yesterday to the Los Angeles office of the U. S. Weather Bureau, were as follows:

Stations—	Max.	Min.
Bakersfield	56	34
Bonita	64	36
Corona	69	44
El Cajon	66	30
Escondido	64	34
Pasadena	67	38
Pomona	68	34
Redlands	67	30
Riverside	70	38
Santa Barbara	71	46
San Bernardino	68	37
San Fernando	60	47
Santa Ana	67	35

LOCAL FORECAST.
For Los Angeles and vicinity: Cloudy Friday.

STATE FORECAST.
SAN FRANCISCO, March 6.—Weather forecast: San Francisco, Oakland and vicinity: Fair Friday; moderate northwesterly winds.
Southern California: Cloudy Friday; moderate westerly winds.
Sacramento, Santa Clara and San Joaquin valleys: Fair Friday; gentle northwesterly winds.

ARIZONA FORECAST.
WASHINGTON, March 6.—Forecast for Arizona: Partly cloudy with snow in north portion, Friday afternoon or night; generally fair Saturday; not much change in temperature.

SUN AND MOON.
For Los Angeles—(Normal standard 120th Meridian time.) March 7, sun rises 6:14 a.m., sets 5:54 p.m. March 7, moon rises 9:47 a.m., sets 12:19 a.m. March 8.

TIDE TABLE.

		High.	Low.	High.	Low.
Friday,	Mar. 7..	12:24	7:34	1:41	6:41
		5.8	0.4	3.6	1.9
Saturday,	Mar. 8..	1:20	9:15	2:23	8:08
		5.6	0.5	3.3	2.4
Sunday,	Mar. 9..	2:46	10:43	5:43	10:00
		5.4	0.4	3.6	2.5
Monday,	Mar. 10..	4:13	11:53	6:22	11:32
		5.4	0.0	4.0	2.2

NOTE.—Tides are shown in the order of their occurrence. The first line shows the time and the second line the height in feet. On some days there are but three tides, the fourth occurring on the following day, reversing the order of high and low tides.

COLORADO RIVER.
YUMA (Ariz.) March 6. — [Exclusive Dispatch from the U. S. Reclamation Service.] Gauge height Colorado River, 15.8 feet.

TEMPERATURES.

	Max.	Min.		Max.	Min.
Abilene	62	38	Oklahoma	58	32
Boise	42	32	Omaha	—	24
Boston	44	32	Phoenix	68	38
Buffalo	22	14	Pittsburgh	34	20
Chicago	30	14	Portland, Or.	50	42
Denver	38	26	Rapid City	26	24
Des Moines	32	—	Red Bluff	52	44
Dodge City	36	28	Roseburg	50	44
Eureka	—	44	Roswell	56	34
Flagstaff	40	16	St. Louis	28	22
Fresno	58	40	St. Paul	20	2
Galveston	56	40	Sacramento	50	40
Havre	20	2	Salt Lake City	28	28
Helena	28	12	San Diego	66	48
Huron	30	8	San Francisco	56	48
Independence	—	34	S. Luis Obispo	64	38
Kamloops	26	6	Seattle	48	38
Kansas City	32	24	Spokane	40	20
Knoxville	44	34	Tampa	80	70
Los Angeles	70	50	Tonopah	44	26
Memphis	44	30	Tucson	66	30
Modena	42	18	Washington	44	32
Mt. Wilson	—	42	Winnemucca	36	30
Needles	72	46	Winnipeg	16	*20
New Orleans	58	48	Yuma	76	48
New York	44	28			
North Head	46	42			

*—Below zero.

VITAL RECORD.

MARRIAGE LICENSES.

The following marriage licenses were issued yesterday. Name and age given.

BAIRD — SMITH. Harvey L. Baird, 31; Mary B. Smith, 24.
BEAL—TRAPP. John C. Beal, 48; Mary E. Trapp, 45.
BERTONE — BOSCO. Philip Bertone, 56; Larochina Bosco, 47.
COSTANZO—CUNNINGHAM. Charles M. Costanzo, 27; Annie Cunningham, 22.
DONEGAN — BURNETT. David L. Donegan, 21; Wilma Burnett, 19.
EARLY—PALMER. George Early, 53; Gertrude B. Palmer, 28.
FLANDERS — DROUET. Alven J. Flanders, 22; Consuelo M. Drouet, 19.
FRANKE—ANDERSEN. Charles Franke, 30; Emilia Andersen, 21.
GARCIA — SARAGOZA. Jesus Garcia, 21; Brigida Saragoza, 19.
GILBERT—BROMWICH. Norman D. Gilbert, 26; Margaret Bromwich, 21.
GOODSPEED—FRAZIER. Herschell L. Goodspeed, 27; Harriet L. Frazier, 20.
LANGE — PETERSON. Walter C. T. Lange, 31; Florence J. Peterson, 28.
LAWRENCE—WHAITES. Homer L. Lawrence, 21; Marie M. Whaites, 21.
O'CONNOR—MUNDELL. Henry A. C. O'Connor, 73; Sarah E. Mundell, 70.
SAMPSON — PETERSON. Allan R. Sampson, 21; Elva E. Peterson, 19.
SELJE — SMITH. Frederick Selje, 30; Laurene Smith, 24.
WARREN—MURPHY. Arlie J. Warren, 21; Velma M. Murphy, 19.

BIRTHS.

Names, sex, place and date of birth.

ABRAHAM. Mr. and Mrs. Vast. Boy. White Memorial Hospital. March 4.
BARNETT. Mr. and Mrs. Henry. Daughter. 1210 Lake street. February 28.
DEPAR. Mr. and Mrs. John. Boy. 1420 East Washington street. March 4.
FULLER. Mr. and Mrs. William. Daughter. 1329½ Kellam street. March 4.
HALL. Mr. and Mrs. Jay. Daughter. 1274 East Forty-eighth street. March 2.
HEER. Mr. and Mrs. George. Daughter. California Hospital. March 2.
KORN. Mr. and Mrs. Joseph. Boy. 411 East Fifty-sixth street. March 3.
LOCKHART. Mr. and Mrs. Earl. Daughter. 900 West Fifty-sixth street. March 4.
LUDLOW. Mr. and Mrs. Warren. Boy. 211 West Forty-seventh place. March 4.
MEVIS. Mr. and Mrs. Charles. Daughter. County Hospital. March 4.
MIDLOCK. Mr. and Mrs. William. Boy. 2030 West Twelfth street. February 22.
MIEDING. Mr. and Mrs. George. Boy. 1156½ West Thirty-sixth place. March 3.
O'BRIEN. Mr. and Mrs. Frank. Boy. 1010 La Salle avenue. March 3.
SCHADE. Mr. and Mrs. Anthony. Daughter. Good Samaritan Hospital. March 1.
STEVENS. Mr. and Mrs. Alfred. Daughter. 3466 Arroyo Seco avenue. February 28.
STINGER. Mr. and Mrs. James. Boy. 225 Duane street. March 2.
WHERHEIM. Mr. and Mrs. John. Daughter. California Hospital. March 3.

DIVORCE SUITS FILED.

ALLAN. Edith against James.
FAIRMAN. Anna against Frederick B.
HOLLOWAY. Hazel against Thomas.

Reed Bros & Albin
Complete Funeral ... Lady Attendant.
1143 So. Flower Street.
Phone 12116.
Undertakers

ECZEMA ON FACE FOR FOUR YEARS

Itched and Burned Constantly. Cuticura Heals.

"Eczema broke out on my face which was covered with dry blisters. They itched and burned constantly, and then my face would become swollen and inflamed. At times I could not sleep for the burning and itching.

"For four years I was troubled mostly in the summer. At last a friend told me about Cuticura which I bought. After I had used two cakes of Soap and one box of Ointment I was healed." (Signed) Miss Delilah R. Bullock, S. Bellingham, Wash.

Cuticura Soap to cleanse and purify, Cuticura Ointment to soothe and heal and Cuticura Talcum to powder and perfume are ideal for daily toilet purposes.

Sample Each Free by Mail. Address post-card: "Cuticura, Dept. R, Boston." Sold everywhere. Soap 25c. Ointment 25 and 50c. Talcum 25c.

DIVORCE SUITS FILED.

KAHN. Catherine against Isidor.
LUDSTROM. Claude against Alb...
MILNE. Clarence against Rose B.
OUTWATER. Gertrude against ...
RUHL. Annie against George A.
STEVENS. Harold V. against ...
SULLIVAN. Theodore against Ann...

DIVORCE DECREES GRAN...

BAKER. Ernest from Gladys.
FAIR. John from Clara.
FORD. Dilla from John.
GIRON. Bertha from Charles F.
GREEN. Estell from John G.
GUE. Albert from Lenna.
HAYNIE. Schuyler from ...
HOCHDERFFER. William from ...
HYBO. Bukka from Johan.
JONES. Ethel from Eric.
MOREA. Riccardi from Emma.
SEABRANCH. Sigrid from Robert.
TAYLOR. Frank from Elilah.
TRAPP. Mae from Gordon.

OFFICIAL DEATH LI...

Name and place of death—
RATHA, George. Los Angeles.
CLARK, John. Los Angeles.
FIELD, Eugene. Los Angeles.
GREEN, Smith. Los Angeles.
GUESS, Frank. Los Angeles.
HARLOW, Carrie. Los Angeles.
HEARD, Elizabeth. Los Angeles.
HOFF, Agnes. Los Angeles.
LIBBY, Louis. Los Angeles.
LOOKER, Emily. Los Angeles.
QUINN, Katherine. Los Angeles.
RICHARDS, George. Los Angeles.
SANFORD, Warren. Los Angeles.
STEPHENSON, Stephen. Los Angeles.
TRUESDALE, Regina. Los Angeles.
WEAVER, Samuel. Los Angeles.

DEATHS.
With Funeral Announcements.

ANDREWS. At Pasadena, March ... Andrews, aged 64 years. Funeral at the parlors of ... Co. today at 11 a.m. Burial, ... Cemetery.
ANDREWS. The funeral of ... be held at Bresee Brothers ... nence, Friday at 10 a.m.
BAILEY. In this city, March 4, ... aged 42 years, a native of ... Remains at the parlors of ... 4254 Moneta avenue. Interment ... Mass.
BREWER. At 1164 East Twenty- ... 6, 1919, Robert Lee Brewer, ... of Iva G. Brewer and father of ... Jr., and Edward Randolph ... Funeral services private, ... day at 2 o'clock. Bresee Brothers ...
CARTER. Sunday, March 2, at his ... North Western avenue, ... beloved husband of Imogene ... Funeral at 2:30 p.m. Friday ... Rosedale Crematory chapel.
CAVALERIS. At Sawtelle, Cal., ... Cavaleris. Remains at the Cresse ...
CHAMBERLIN. At his late residence ... Ditman street, March 6, ... Chamberlin, aged 81 years, ... dearly beloved husband of ... Remains at the parlors of ... 4254 Moneta avenue. Notice of ...
DAVIS. March 6, Mrs. K. Davis. Remains at parlors of W. A. ... ment, Salt Lake City.
DUNBAR. At Ocean Park, ... Funeral today at 1 p.m. ... dence, 2608 Third street, ... Co., directors.
DYAS. At her late residence, ... enth place, March 5, ... Dyas, a native of Nova Scotia, ... Elizabeth Dyas. Services Friday, March 7, at ... the parlors of Utter & ... avenue. Interment, Inglewood ...
GILCHRIST. At El Monte, March ... Eliza, wife of James C. Gilchrist ... Mrs. E. T. Lodge of ... Prouty of Fillmore and ... Gilchrist, aged 68 years. Funeral services at the ... El Monte, Saturday at 1 ... Brothers, directors.
GODFREY. In this city, March 6, ... Remains at Pierce Brothers ... South Flower street. Interment ... Wash.
HOOK. At his late residence, ... nue, March 5, 1919, Thomas ... of Toronto, Can., beloved ... lotte B. Lewis Hook. Funeral services private, Friday ... the chapel of Bresee Brothers ... Interment, Toronto, Can.
JOHNSON. At her late residence, ... avenue, March 6, 1919, ... aged 79 years, a native of ... mother of A. M. Johnson of ... Remains at the parlors of ... 4254 Moneta. Interment, ...
KEIR. At 235 South Fremont ... Keir. Remains at parlors of W. A. ... of funeral later.
LOPES. The funeral of ... at the residence, 1879 ... day at 2 p.m. Bresee Brothers ...
MUELLER. At the residence, ... and Mendocino street, ... Valentino Mueller, aged 72 ... Funeral at the parlors of ... Co., Pasadena, Saturday, ...
ORMSBY. At South Pasadena, ... Lucinda L. Ormsby, ... of New York, beloved ... Near of 843 South ... sister of Mrs. J. C. Hutchinson, ... avenue, South Pasadena, ... Ralph E. Heath of Los Angeles. Private funeral services ... chapel of Turner, Stevens & ... at 10:30 a.m.
ROSS. At Lancaster, Cal., ... Remains at the Cresse ...
ROY. March 5, at ... T. Roy, aged 79 years, ... Rose S. Roy. Services Friday, March 7, ... the Cathedral Chapel, ... Friends invited. Remains ... Edwards, Gamash & Smith.
SCOTT. At 433 West ... March 6, Emma Scott, widow ... Charles Dunn Scott, and mother ... phine M. Scott, Edwin L. ... Mrs. Laura E. Crocker ... Jones, aged 75 years. Funeral services ... Florence ... 2 p.m. Friends invited.
SILVERMAN. At 107 South ... Mayo Silverman, ... of Westlake Lodge, ... loved husband of ... father of ... man, Jr. Funeral services ... the Westlake Masonic ... and Burlington. ... Cemetery. W. A. Brown ...
SMITH. In this city, March ... aged 70 years, beloved ... Shewell, Mrs. Frances A. ... J. and A. F. Smith. Funeral from the ... bina street, Saturday, ... quiem mass at the Church of ... Lourdes at 9:30 a.m. ... Cemetery. Please omit ... Company, directors.
STEPHENSON. At his late residence, ... bard street, Robert ... Funeral services Friday, ... Bramble Funeral Home, ...
STEPHENSON. In this city, March ... A. Stephenson, aged ... pola, loving brother of ... Remains at the parlors of ... 4254 Moneta avenue. ...
WILLIAMS. At Fullerton, Cal., ... John Wesley Williams, ... father of J. Clyde Williams, ... and Winnie D. Niver. Services Saturday, March ... the parlors of Utter & ... avenue. Interment, ...

LODGE NOTICE.
SCOTTISH RITE ... South Hope street ... stated meeting ... invited.

FUNERAL DIREC...
E. E. Overholtzer ... E. CLAIR OVERHOLTZER ... Main 8002 — Pico at Grand ...
Ivy H. Overholtzer ...
Central Avenue Undertak...
Garrett & Company
Utter & Rapp
W. H. Sutch.
Darling's Shop. FLORAL DESIGNS. Artistic work. ... Sixth st., bet. Hill and ...

NARROWLY ESCAPES ...
[LOCAL CORRESPONDENCE.]

EXETER, March 6.—... son, young son of the ... Mason, pastor of the ... terian Church, narrowly ... death from exposure ... compelled to lie all night ... Hill, near here, after ... and broken his leg and ... to crawl out. Passers ... nearly twenty-four hours ... accident were attracted ... and returned him to his ... condition was considered ...

ONE BOND ...
[LOCAL CORRESPONDENCE.]

VISALIA, March 6.—... was filed with the Board ... visors when the county ... offered for sale Liberty ... face value of $118,000 ... National Bank of ... awarded $50,000 of the ... a price which will net ... about $95. The bonds ... the county's road fund ... needed to handle work ... construction.

VOL. XXXVIII.

"SLEW MAN, WHY NOT WOMEN?"

Former Officer Accused by Wife of Threats.

"Got Away with it in East," She Says He Said.

Sending Him to Arizona may be Court Solution.

"I killed one man in New York and got away with it and I guess I can kill two women in California." This is the extraordinary statement attributed by his wife to George A. Pfeiffer, a former lieutenant of cavalry, during the ex-officer's trial yesterday in Justice Brown's court. He is accused of threatening to kill his wife and Mrs. C. W. King, his mother-in-law of San Gabriel.

Mr. and Mrs. Pfeiffer, it was stated in court, agreed to separate, but on February 13, last, Mrs. Pfeiffer filed a suit for divorce. It was subsequent to the filing of the suit that the threats are alleged to have been made.

The mother-in-law, however, when the hearing was resumed after a morning session, agreed to pay her son-in-law's fare to Douglas, Ariz. The court continued the hearing until Arthur Webb, the man's attorney, could show him evidence that Pfeiffer is actually going to Arizona. In the meantime, he was committed to the County Jail.

SUGAR BEET GROWERS DEMAND $10 PER TON.

[BY A. P. NIGHT WIRE.]

GRAND JUNCTION (Colo.) March 6.—Sugar beet growers, representing 10,000 acres planted to beets last year, today served notice on the Western Sugar Company that unless a flat $10 a ton rate was paid for beets, they would plant their entire acreage to wheat, the price of which is guaranteed by the government.

The western slope farmers have been paid a sliding scale for beets while a flat $10 rate has been maintained in the eastern and central portions of the State.

ARRAIGNED AS SLAYER.

Edward Branson, accused of the murder of C. H. Brewer, was arraigned in Justice Brown's court yesterday. He was held without bail, being lodged in the County Jail.

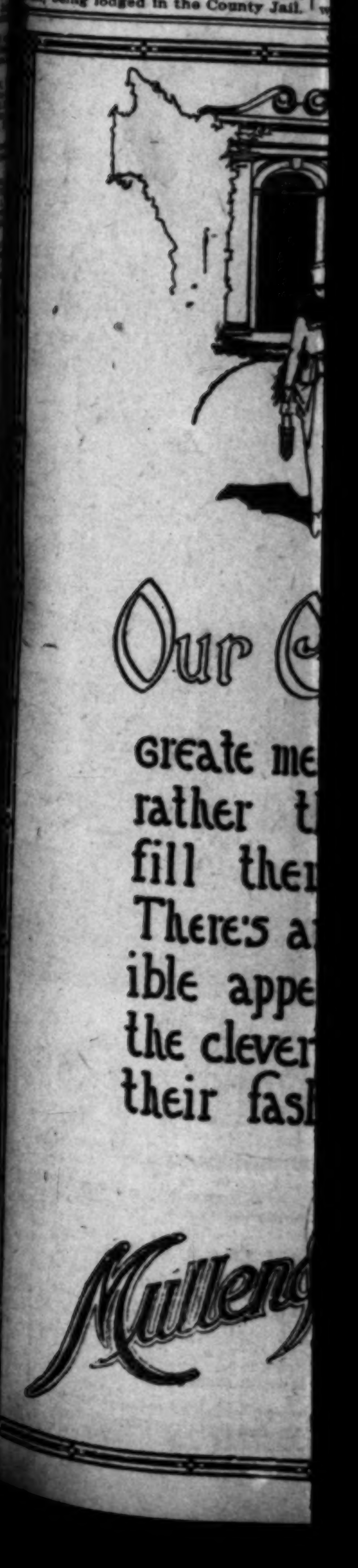

THE GUMPS—NO REST FOR THE WEARY.

Editorials—News—Business—Society—The Drama

The Los Angeles Times

VOL. XXXVIII. FRIDAY MORNING, MARCH 7, 1919.—PART II: 10 PAGES. -POPULATION { By the Federal Census—(1910)—319,198. By the City Director—(1918)—407,597.

"SLEW MAN, WHY NOT WOMEN?"

Former Officer Accused by Wife of Threats.

"Got Away with it in East," She Says He Said.

Sending Him to Arizona may be Court Solution.

"I killed one man in New York and got away with it and guess I can kill two women in California." This is the extraordinary statement attributed by his wife to George A. Pfeiffer, a former lieutenant of cavalry, during the ex-officer's trial yesterday in Justice Brown's court. He is accused of threatening to kill his wife and Mrs. W. King, his mother-in-law of San Gabriel.

Mr. and Mrs. Pfeiffer, it was stated in court, agreed to separate, and on February 13, last, Mrs. Pfeiffer filed a suit for divorce. It is subsequent to the filing of the suit that the threats are alleged to have been made.

The mother-in-law, however, when the hearing was resumed after the morning session, agreed to pay her son-in-law's fare to Douglas, Ariz., where he could show him evidence that Pfeiffer is actually going to Arizona. In the meantime, he was committed to the County Jail.

SUGAR BEET GROWERS DEMAND $10 PER TON.

[BY A. P. NIGHT WIRE.]

GRAND JUNCTION (Colo.) March 6.—Sugar beet growers, representing 10,000 acres planted to beets last year, today served notice on the Western Sugar Company that unless a flat $10 a ton rate was made for beets, they would plant their entire acreage to wheat, the yield of which is guaranteed by the government.

The western slope farmers have been paid a sliding scale for beets and a flat $10 rate has been maintained in the eastern and central districts of the State.

ARRAIGNED AS SLAYER.

Edward Branson, accused of the murder of C. H. Brewer, was arraigned in Justice Brown's court yesterday. He was held without bail, being lodged in the County Jail.

Our Clothes

greate men's wants rather than just fill them ..... There's an irresistible appeal about the cleverness of their fashioning

Mullen & Blunett

Broadway at Sixth

"TIMES" FIRST TO GO BY AIR.

"Express" Now Accomplishes What this Journal Did Eight Years Ago.

The Evening Express yesterday devoted considerable space to an illustrated account of what it described as the "first delivery by air of any newspaper in the United States," which "historic innovation" was the delivery by airplane of copies of the Express at San Pedro, a distance from the city of approximately twenty miles.

With no desire to carpingly detract from the feat of its contemporary, The Times is constrained to point out that, so far as it is aware, the "first delivery by air of any newspaper in the United States" occurred on January 7, 1911, a little over eight years ago, when The Times was delivered to San Bernardino in a Curtiss biplane driven by the French aviator, Didier Masson. Masson made the flight with several large bundles of this journal from Los Angeles to the Gate City, a distance of about seventy-five miles, in one hour and twenty minutes. President H. LaV. Twining of the Aero Club of California and other aviation experts who witnessed the affair took occasion to remark at the time that this pioneer delivery pointed the way to a great commercial future for the airplane.

This really WAS the "first delivery by air of any newspaper in the United States."

FIND WHIPPER GUILTY.

Jury Convicts Brown of Simple Assault Instead of Felony.

Henry W. (Buster) Brown, Jr., who feared that his father would be sent to jail for scourging his back with a rawhide whip, danced with glee yesterday when Henry W. Brown, Sr., was released on bail following the verdict of the jury in Judge Houser's court that he was guilty of simple assault. He was charged with a felony.

Attorney Michael Shannon, who made a hard fight for the boy's father, who resides in Santa Monica, will appeal from the verdict.

DANCES BANNED BY UNIVERSITY.

U.S.C. Rocked by Edict of Church and Faculty.

Two Big Functions go by the Board at Last Minute.

Inquiry Into Fraternities and Sororities Intimated.

Though elaborately planned and extensively advertised throughout the city by means of billboard posters and otherwise, there will be no dance by the students of the University of Southern California following their annual vaudeville entertainment at the Ebell Club House this evening. The money loss will be borne by the university itself.

Neither will there be a dance given by the students of the university in honor of the basketball players of Occidental College at the Los Angeles Athletic Club tomorrow evening, notwithstanding that this affair also has been fully arranged and the invitations accepted.

There will, however, be an inquiry by the authorities of the university into reported irregularities charged against certain of the big Methodist school's social organizations—its fraternities and sororities. This also has to do with dancing.

All these things were made clear to the student body by President George F. Bovard in a brief and pointed chapel speech yesterday morning. It was kindly and courteous, but decidedly firm, and it rocked the student body to the bottom with dismay.

MINISTERS PROTEST.

It appears that this enunciation of the university's policy as a Methodist Church institution on the subject of dancing had its origin in a protest by various Methodist ministers against the advertisements of the vaudeville entertainment. These referred somewhat vaguely to a "jazz band" and to an admission fee of $1 per couple. The matter was referred to Dr. Byron Wilson, superintendent of the local Methodist district, and by him to Dr. Bovard. It further appears that nothing had been said to the faculty by the student committee in charge of the show as to the plans for a dance, nor did the fact appear on the programme submitted for approval.

Dr. Bovard made inquiries and then called before him the Executive Committee of the student body, headed by the latter's president, Ralph L. Jayne. Mr. Jayne and his colleagues frankly admitted the plans for a dance, but denied that they had tried to "put anything over." They said that a number of dances had been given by university students in the past and that most of the student body dance as individuals, so they saw no harm in an informal "hop" at the end of their programme. They went on to say that they had been put to considerable expense in the matter and stood to lose the money if the dance is not held. On this point Dr. Bovard indicated that, in view of all the circumstances, the university will make good the loss this time.

The report that the fraternities and sororities have been giving dances with more or less frequency will be the subject of an inquiry and an official order, it is indicated.

OFFICIAL VIEWPOINT.

"The real technical point of the whole thing," said Dr. Bovard last night, "is that dances cannot be given in the name of the university. We simply cannot tolerate that. As for the alleged dancing among sororities and fraternities in the past, I must say that such affairs cannot be held in the name of the university.

"I am aware that quite a large per cent. of the university students dance, and I know that they dance at home or elsewhere, and the university does not undertake to go into their homes and forbid them the privilege, but it does emphatically deny them the privilege of indulging in dances as university students. There are students in the university—and a large constituency—who have very clear convictions as to the evil of this form of amusement, and their rights and privileges must be protected as well as those of the other students. I do not undertake to say that those who dance are not nice people—our students are a fine lot, and I am convinced that we will have their co-operation in keeping dancing out of the institution."

The vaudeville entertainment, minus the dance feature, will be held as scheduled tonight. An excellent programme of clever stunts has been arranged and a notable success appears assured.

EARL ROGERS BETTER.

Hearing of Criminal Lawyer is Continued for Ten Days.

Hearing of the case of Earl Rogers, well-known criminal lawyer, was continued yesterday by the Lunacy Commission to March 17. It was shown that Mr. Rogers has improved in health since he has been under observation in the psychopathic ward of the County Hospital. He was taken before the commission for alleged excessive use of stimulants.

GOING EAST TO BUY.

Miss Shiela Clarke will leave today for the eastern markets, to buy merchandise for the Ville de Paris. Lingerie, silk underwear, negligees, children's dresses and women's house dresses will receive especial attention from Miss Clarke, during the six or more weeks of her absence.

FUNERAL OF LAWYER.

Funeral services for David T. Roy, a local attorney, who died Wednesday at St. Vincent's Hospital, will be held this morning at 9 o'clock, from the cathedral chapel, Green near Ninth streets. Mr. Roy was the husband of Dr. Rose S. Roy, and lived at No. 1154 South Rowan avenue. He was 59 years old.

SEIZE MILLIONS IN FAKE MONEY.

Confidence Men's Exchange is Raided by Police.

Fashionable Apartment House Scene of Operations.

Farmer's Tip Reveals Great Swindling Outfit.

Evidence that confidence men had made elaborate preparations to swindle Los Angeles victims out of literally millions of dollars by the same methods used in Florida and Canada in recent weeks, was uncovered yesterday by Captain of Detectives Home and his men.

Rooms in the Royal Court apartment-house on Sixth street not far from Westlake Park were raided, and the paraphernalia of a private stock exchange, a bogus telegraph wire, and enormous sums in fake money all ready to trade for the real thing at the crucial moment, were seized and brought to Central Station.

For five days and nights Detective Sergeants McCann and Gamash lay in wait in the darkened room for the confidence men to return. But as they so far have failed to show up, it is assumed that the word has been passed to them that they are under surveillance.

Capt. Home declared that a determined effort to stamp out the confidence men in this city as fast as they show their heads is being made by his department. In the last few days two suspects giving the names of J. Reese and J. William Hughes were placed under arrest by Detective Sergeants Roberts and Beaumont and questioned. Other men who are known to have arrived recently from Florida, and who are suspected of connection with the infamous protected gangs in operation there, are being watched by the police.

"Make Los Angeles safe for the tourist," is the slogan of the detective head.

NORTH DAKOTAN'S TIP.

The tip that a gang of the confidence men was actually in the city was given Capt. Home by a wealthy North Dakotan farmer who has wintered in Southern California for half a dozen years. He gave his name as Jephthah Jones of Grand Forks.

(Continued on Third Page.)

SHE MARRIES THE INFLUENCE.

Woman of 70 Foils Attack on Mentality and Weds Man Three Years Older.

After blocking an attempt to have her declared mentally incompetent, Mrs. Sarah E. Mundell, 70 years old, a widowed property owner of Sawtelle, became the bride of Henry A. C. O'Connor, a carpenter, yesterday. Mr. O'Connor is 73 years old and twice previously married.

Mrs. Edith Knoff, Mrs. Mundell's daughter, alleging that her mother was being unduly influenced filed a petition to be appointed her guardian. The matter came before Judge James C. Rives yesterday afternoon, and he denied the petition. He said that Mrs. Mundell's mind was perfectly clear.

Obtaining a license, Mr. O'Connor escorted his bride-to-be to Judge Taft's chambers, and there the ceremony was performed. Attorney W. H. Bowers and Mrs. Ellenanore Parks were the witnesses. When inquiry was made as to who unduly influenced Mrs. Mundell, the groom laughingly tapped his chest, and replied:

"I am the undue influence."

Making Things Warm for Gamblers and Confidence Men.

In Two Spectacular Raids by the Police Here.

The two lower pictures are of the fake stock exchange and poolroom raided yesterday. The long ticker desk in the center is piled with apparatus and "green goods." At the left is Detective Gamash and at the right Detective Sergeant McCann. Below, Gamash is showing with his foot the floor device for working a fake telegraph instrument. The top picture is of the spectacular raid by the metropolitan squad on the old Yamato (now Young Tokio) Club on Jackson street Wednesday night. Officer Bergman is breaking up one of the gambling tables with an iron dumb-bell and Officer Henry the sledge. In the black Fedora is Officer Longuevan, and beside the door, Officer German.

TRY NEW CHARGE IN ALLEGED GAMBLING.

JAPANESE ARRESTED AT CLUB TO BE TRIED FOR UNLAWFUL ASSEMBLY.

Eighty-six Japanese charged with unlawfully assembling for the purpose of gambling, in the premises of the Young Tokio Social Club, formerly the Yamato Club, at 317 East Jackson street, pleaded not guilty in Police Judge Richardson's court yesterday. Their trials were set for next Thursday at 2:30 p.m.

The Japanese are represented by James Hosick, formerly a city lieutenant of detectives. Deputy City Prosecutor Pendergast filed the complaint for unlawful assemblage, a departure from the usual complaint of gambling, on which it is rare to obtain a conviction when so many are involved.

The raid was conducted by members of the metropolitan squad on Wednesday night, when it was discovered that the old Yamato Club, which had obtained temporary police immunity by a court injunction, had changed its name to the Young Tokio Social Club, thereby invalidating the legal protection.

The bail of each man was reduced by Magistrate Richardson from $100 to $10, and over $7000 refunded yesterday.

The Morals Efficiency Commission today will make an attempt to start proceedings in the Superior Court against the property in which the club is located, Dr. Robert C. Barton, secretary of the commission, said last night. The action will be sought under the abatement act, and the matter taken up with Deputy District Attorney Joos this morning.

SUSPENDED OFFICERS DISMISSED BY CHIEF.

HILL AND PROFFITT FIRED FOR INTERCEPTING WIRE TO CAPTAIN.

Patrolman Howard J. Proffitt and William E. Hill, both under suspension for conduct unbecoming an officer, were yesterday removed from the department by Chief of Police Butler for violating the police rule that no information shall be given out except by order of the Chief.

The two men were suspended pending the investigation of the alleged opium graft, in which Frank Edmondson, a private detective, is also involved. The cause for which they were removed was uncovered during the inquiry.

W. W. Swan, a private detective, informed Chief Butler that Edmondson requested him to handle a case in Bakersfield for him. Asked by Swan how he got the case, Edmondson is said to have replied that Proffitt and Hill intercepted a telegram from a Maine detective agency directed to the captain of detectives, asking that a good sleuth be recommended to them.

Records of messages on file at the Western Union Telegraph Agency were examined by the police, and a telegram purporting to come from the local department and recommending "Frank Edmondson, 611-28 Washington Building, licensed detective, reliable," was found. No record of this message nor the one sent by the Maine agency was in the police files, and, after further investigation, the Chief removed both men.

NINETY DAYS IN JAIL FOR SEVEN AGITATORS.

I.W.W.'S WHO INCITED DISTURBANCES IN ORANGE GROVES ARE SENTENCED.

Seven more I.W.W.-Bolshevik agitators were given sentences yesterday of ninety days in the County Jail and assessed fines of $200 each for their participation in disturbances growing out of attempts to organize the workers in the orchard districts of the county. The agitators were severely lectured by Justice Bouldin of Azusa, who passed sentence.

The disturbers congregated near the orange grove of Ida Wright, near Azusa, on February 5, and caused a disturbance in trying to incite the pickers on the ranch.

The seven sentenced yesterday were: L. Flores, Ramon Rebales, D. Orona, M. Ruiz, L. Jarmillo, C. Delgardo and P. Martinez. They were among the first to be arrested as the result of the agitation for a strike. Most of the pickers have returned to work. This makes fourteen I.W.W.'s sentenced as the result of the local disturbances.

ON ROBBERY CHARGE.

Joseph C. Luddon, who is charged, with Frank S. Bowman, with breaking into the Southern Pacific freight depot at Glendale, was arraigned before United States Commissioner Long, yesterday, and furnished bond in the sum of $500 for his appearance.

ORGANIZE FOR PEACE DRIVE.

Woman's Defense Council is Now Thing of Past.

Change Name and Make Plans for Community Work.

Urge Home-Owning as Antidote for Bolshevism.

A resolution changing the name of the Woman's Committee of the City Council of Defense to Woman's Council of Community Service, was adopted, yesterday, at the meeting held by organization members, in the ballroom of the Alexandria. Several speakers presented a programme of reconstruction, and gave personal report of the Pacific Coast Congress for a League of Nations that was held recently in San Francisco.

The resolution to make the change was presented by Mrs. Edward C. Higgins, representing the various sections of the work, with the exception of the Liberty Loan and home garden committees, which are under national direction. Communications were read from Mayor Woodman, the Social Service Commission, the Departments of County Charities, State Council of Defense and the City Clerk, regarding an appropriation for seed distribution. Mrs. J. T. Anderson presided.

A first-hand report on the League of Nations congress was presented by Mrs. O. P. Clark. Mrs. Clark told of the views entertained by former President William Howard Taft and other speakers who participated in the congress.

Home-Croft associations, as an essential in "reconstruction that reconstructs," was advocated by M. V. Hartranft. "Put one foot on your business desk and the other one into your home garden," was the advice given by the speaker to his audience, who said that the home-owning, home and garden-loving citizen is the best antidote for Bolshevism and allied ills that we have.

Among the other speakers were Lieut. Allan Herrick, who urged co-operation with the Soldiers' Replacement Bureau; Mrs. Harper Trowbridge, who presented the problem of home relief; Mrs. Elizabeth McManus, of the State Conference of Social Agencies, who spoke on "Community Problems," and Mrs. T. J. McCoy, who told about plans for preserving the report of the war service work of Los Angeles women. The publication of the report as a historical document may be hindered by lack of funds, she stated, but the report itself probably will be typed and filed with the Public Library.

The Liberty Loan programme was presented in a communication from Mrs. F. R. Brainerd, chairman of the Woman's Committee. A committee consisting of Mrs. Higgins, Mrs. Albert Shiels and Mrs. J. C. Barlow then presented a resolution of condolence on the death of Mrs. Brainerd's son, Lieut. Edward Rankin Brainerd.

Established 1880

FRANK J. HART SOUTHERN CALIFORNIA MUSIC COMPANY

332-334 SOUTH BROADWAY, LOS ANGELES.

"WHICH VICTROLA Shall I Purchase?"

Here, every day we answer this question many times to the satisfaction of our customers and friends. We cordially invite you to come and make comparisons.

These Are New York Prices

Style IV A	Golden Oak	$25.00
Style VI A	Golden Oak	$35.00
Style IX A	Oak or Mahogany	$60.00
Style X A	Oak or Mahogany	$90.00
Style XI A	Oak or Mahogany	$115.00
Style XIV	Oak or Mahogany	$175.00
Style XVI	Oak or Mahogany	$225.00
Style XVII	Oak or Mahogany	$275.00

Easy Terms Arranged

We Sell By Mail—Write for Catalogs

New Records Now on Sale

Come in and hear these selections:

No. 18511—85c
"Me-Ow"—One Step, and "Oh! Frenchy," One Step.

No. 18513—85c
"Mournin' Blues" — Fox Trot, and "Clarinet Marmalade Blues" —One Step.

No. 64696—$1
"Keep the Home Fires Burning."
John McCormack

The People and Their Troubles

DOROTHY DIX TALKS

Never Too Late to Mend.

BY DOROTHY DIX.

A correspondent asks this question:

"Has a woman of 30 any chance to make up for neglecting her mind and body in the past?"

Certainly she has. Thirty is the psychological age at which a woman should sit down, and accurately and cold-bloodedly take stock of herself, and ascertain just what her assets and her liabilities are in flesh, spirit and brain.

Up to 30 we conduct the business of life on the capital of hope, youth and a general belief that everything is bound to turn out just as we wish it, and that we will always be strong and well. After 30 life is run on a cash basis. We have to deliver the goods at every turn. The I.O.U.'s we have given to dissipation, to carelessness begin to fall due, and we realize for the first time that Fate will not let us run an endless score with existence, but that for everything we have had, and done, we must pay at last.

That it is that the fear of bankruptcy enters into our souls, and if we are wise instead of getting into a panic, and throwing up our hands, and making an assignment, we get busy making up for our lost opportunities and increasing our resources.

Up to the time a woman is 30 she has not thought much about her body, because she has had the vigor of youth and the beauty of youth that the French call devilish beauty. Almost all young animals, including the human animal, are pretty and attractive because they are lithe, slim, graceful and full of the joy of mere existence.

* * *

But at 30 this beauty of youth begins to wane. A woman commences to fatten up, or thin down, according as she runs to the feather bed or living skeleton type of figure. Her skin looses its freshness. Her hair its luster.

She has come to the parting of the ways, and she can take one path that leads to a premature and homely middle age or the other path lands her in a perennial paradise of good looks, where the hand of time is apparently stayed.

Every woman knows that her figure is merely a matter of the proper food and exercise, and that she can be sylphlike or tubby as she wills. She also knows that no woman need grow wrinkled and sallow and lose her hair and her teeth unless she is too lazy and stupid to take care of them. Likewise she knows that in taking care of her looks she must take care of her body, for beauty and health are almost interchangeable terms.

If the great war taught us no other lesson, it has taught us what we can do for our bodies—as witness the vast number of hay-windowed, stiff, middle-aged men, who lopped off forty or fifty pounds of fat to get into khaki, and who dropped twenty years of age in the process.

* * *

Every woman of 30 should go to some competent doctor and have a thorough physical examination. He will tell her where the weak spots are, and how to repair them, thus shall she save herself from invalidism. Then she should his her to a reliable beauty parlor and learn how to conserve her good looks. It will be money in her pocket, for attractiveness is a large part of a woman's success in both domestic and business circles.

The woman of 30 must realize, however, that she must put her faith in other charms than physical ones, because she is passing out of the living-picture class, and 20 can never compete with 20 in a beauty show.

Therefore, it is up to the woman of 30 to become interesting. To do this she must read and study. She must keep abreast of the times and informed on a wide variety of topics. Above all, she must keep her mind receptive to new ideas and points of view.

Perhaps the woman was unfortunate enough not to have had good educational advantages in her youth. Let her make up for these by attending lectures, reading instructive books instead of frothy novels, and joining some of the innumerable women's study clubs that have been aptly called the middle-aged woman's university.

* * *

I have known more than one woman who has educated herself after 30 and changed herself from an illiterate into a cultured woman solely by her own efforts.

The woman of 30 must realize that the time has come for her to cultivate charm. Young girls may be brusque, tactless and self-centered, and it will be forgiven them on account of their youth and good looks. Not so the mature woman, if she wishes to be admired, if she desires to be socially popular, or successful in business, she must bring other tactics to bear on her world.

She must be sympathetic. She must develop that sixth sense that makes her know intuitively how to deal with those with whom she comes in contact so as not to rub their fur the wrong way. She must learn graciousness, how to say the little pleasant word and do the little things that please those about her.

She must learn the fortitude that makes her draw people out to talk about themselves instead of indulging herself in talking about her own affairs. She must acquire diplomacy that enables her to handle her world in velvet gloves.

All of these arts and graces the woman of 30 may acquire, and when she possesses them she can snap her fingers at her vanishing youth, and turn a hopeful face towards age, for she has those indestructable attractions that time cannot wither nor custom stale.

A DIVORCEES' CLUB.

Mary Sybrant's idea of a divorcees' club is taking. Since she launched the project, there has been a rush to become charter members. Her suggestion that they "would all be very congenial and could talk over old times together" seems to have hit a responsive chord.

Only one dipterous insect appears to adhere to the ointment. Should officers of the club be chosen according to the size of their alimony, as Mrs. L. A. Mesa suggests, or because they have been too proud, or something, to take alimony, as is contanded by Mrs. O. H. Hollywood? This is an important question, but the ballot box ought to decide even if not to settle it.

Obviously, there would be varying social scales, or strata, in the club, for the divorce mill grinds out all kinds of human grist. The woman who got a divorce because her husband made a practice of throwing her out the window on rainy nights might not feel like associating unduly with the woman divorced because a careless camera caught her flirting with a guy at the beach. Still, this difference ought not to interfere with the club's functioning. Even men's clubs have their differences. Not all Union Leaguers, for instance, have their own private bottles with their names on them.

Frankly, the proposal of a divorcees' club is alluring. "Marriage is a feast," some one said, "where the grace is sometimes better than the dinner." Grace may be said at both ends of a dinner. Why may not the after-dinner grace of divorce be even as sweet as the pre-feast grace of courtship? We pause for a reply.

The question of adequate quarters for the club, if it is to be truly representative of the city's thriving and rapidly growing divorce colony, ought to receive the early attentions of the promoters. Let there be no mean, dinky little clubrooms set up where the members would have to take turns at talking over old times together, as Mary Sybrant puts it. They're getting to be some community, the divorcees are, and need a whole building if they are going to hold teas and chats and lobster suppers and things.

Wilhemina Wilshire puts this aspect of the case stressfully when she writes to say that, though she isn't divorced yet, she's going to be in a few days. "I've been married three weeks," she says, "and George has left me and papa is going to get me a divorce. Won't that be nice! Then I can join the club."

She certainly can, and there ought to be a club ready for her. Any girl who is cast on the cold world by a three-weeks' husband and has to depend on papa to get her a divorce is clubbable. Here's hoping she may be president.

UNCLE DAVID.

Changing Fashions in Homes - - - - By Fontaine Fox.

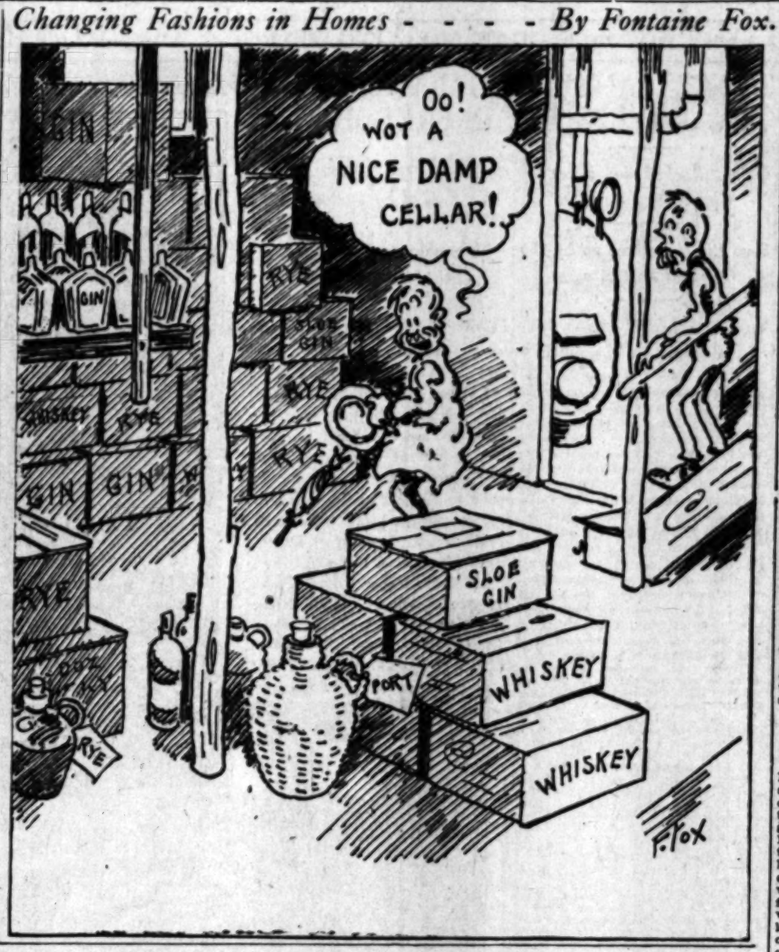

No Cause to Worry.

Wife: Oh, doctor, Benjamin seems to be wandering in his mind.

Doctor (who knows Benjamin:) Don't trouble about that—he can't go far.

DOMESTIC JOY.

Absent-minded. "Dearest," she queried, approaching him with a sweet smile, "do you know you haven't kissed me for a whole week?"

"Good heavens! Then whom have I been kissing?"

He Knew. "I say, dad, what's the future tense of 'courting?' "It's caught, my son, caught."

Not Flattery. "John," she said, "our son is very fond of his mother. He writes that he was carrying my photograph in his pocket at the front and it stopped a bullet." "Well, dear," he said quietly, "I am not surprised."

What Was It? "Anything special happen at your stag dinner?" she asked. "Well, dear," he said, "one rather odd thing occurred. Jim Blackson got up and left because some fellow told a story he didn't think proper." "How noble of Mr. Blackson; I wish you had been brave enough to do the same. And—what was the story, John?"

A Hopeless Case.

"Can the doctors give the relatives of that rich man no hope?"

"None whatever. They say he is likely to live for years."

LETTERS TO "THE TIMES."

"Hospitable" Churches.

HUNTINGTON PARK, March 5.—[To the Editor of The Times:] A man signing himself Reeve complains in today's Times that no one said "good evening" or "come back again" to him after he had attended church. The thought naturally comes to anyone who is a regular attendant on divine worship, 'What was Mr. Reeve's original motive in going to church that evening? What are churches for, what thus original foundation? A plea to spend a pleasant evening, meet nice girls, get a score or so of glad hands? Or is it a shrine where one goes to worship his God, and Him only?

Many persons object to the pawing feature of after service time. They'll go around to avoid it. They went to church to pray and praise, and do not wish to have their thoughts distracted by being pawed and grinned over by some self-appointed "pillar" of the house. And when one is thus glad-handed, does he not in accepting it recognize the superiority of the giver of it?

A church does not belong to one or two or a dozen of persons. It belongs to all. Each one is a part of it. Then why is it necessary to be "received" and asked to "come again" as though the church was a private home and the owners were giving an invitation to a party, ball, or reception? If one wishes to get into society, "let him use some other means than the church. If he longs to know the people," let him become a habitual attendant and the pastor will so mark him and get him on the inside of things. The church services are for all, and invitation and "come-againings" are superfluous.

W. C. FISKE.

219 South Rita street.

Comfort for the Smoker.

HOLLYWOOD, March 4.—[To the Editor of The Times:] I have seen so much in the papers lately concerning the prohibitionists' next attack on the cigarettes, and tobacco generally. Let us use common sense. Public sentiment ousted the liquor traffic as a menace to society at large. The harm, if any, from use of the cigarette concerns the individual. No man, after smoking a few cigarettes, will spend his whole week's salary for more, probably landing in jail at the public expense, or run an automobile into a crowd of women and children leaving death in his wake.

So long as the individual harms none but himself, he may rest assured the public will allow him to do so.

M. WHITE.

7138 Marshfield Way.

A Terrible Situation!

LOS ANGELES, March 3.—[To the Editor of The Times:] The great European war has shown the United States to be the richest and most formidable nation in the world; and the most efficient in the combination of powers to crush Germany, the most cultured, best educated and industrious of peoples. This achievement has cost the United States thirty odd billion dollars, half a million lives, and enslavement, by an enormous debt of its entire industrial people for generations.

Our participation in the war, [illegible] three years of assumed neutrality, began by the dismissal of Ambassador Bernstorff, thus saying to Germany, "No more words but blows;" and immediately declaring, under heavy penalties, the unanimous support of the war, precipitated by Wilson, without any alleged cause, but only "to make the world safe for democracy" by an authority which he claims under the Constitution—a power given to the President to protect, not to destroy the republic.

It was not anticipated by Washington, who presided over the constitutional convention, nor by any of his time, that the President, himself a civil officer, could or would interpret that precautionary delegation of power as authorizing the President, to plunge the republic to a foreign war and proceed to sending millions of men thousands of miles over sea at a cost of told billions of dollars, as Woodrow Wilson has done. It was to this country from despotic rule that the President was to be commander-in-chief, and not to have unlimited military power in the hands to subvert the government.

CORNELIUS CU[illegible]

Street Car Courtesy.

LOS ANGELES, March 1.—[To the Editor of The Times:] Is there really such a thing as street car courtesy—so far as women are concerned? This question is suggested by things I see on the cars [illegible] as I haven't reached the stage of Ford ownership yet.

For ages apast men have been urged to mind their street car manners; but is the woman to be [illegible] the common rules of courtesy permits gaucheries that she would never think of in her own home or in the home of her friends?

For instance: There are folk who find they must ride in the closed section of the cars for reasons of health. The [illegible] very annoying to them; but [illegible] on nearly every car will [illegible] leave and make no attempt to close the door. Women would eagerly make room for a stranger elsewhere. Others spread out their [illegible] bundles so as to occupy enough for two; somehow [illegible] women find it almost impossible to move over on a street car seat to give space for some [illegible] workingman. And some women hate to estimate their [illegible] have no idea of the value of [illegible] when street car service is concerned. They step on the [illegible] stand in the passage way [illegible] ble interminably for their [illegible] although they doubtless have [illegible] standing for many moments [illegible] for the car to arrive. And [illegible] women do love to crowd into the smoking section, where most [illegible] them will glare at you unless you stop smoking. I might go on, but this is enough to relieve my mind just now.

JAMES SPILL[illegible]

HURRIES GUILTY PLEA.

Smuggling Case Defendant Surprises Court and the Defense.

E. E. Kirk, of counsel for the defense in the so-called Fauser smuggling case, was taken by surprise, yesterday, in the United States District Court, when one of the defendants, Albert Volk, insisted on pleading guilty to a portion of the indictment returned against him. So, immediately upon the convening of court, he did so, pleading guilty to the first and third counts, alleging a conspiracy with Athol Matot, Wells-Fargo express messenger, and Eugene Stropp, an Arizona mining man, to violate the Harrison anti-narcotic law, and the overt act of sending a suitcase, containing a large amount of morphine and cocaine, in Matot's care from San Bernardino to Provo City, Utah.

Volk insisted then upon going on the stand, and at the conclusion of his evidence his attorneys metaphorically threw up their hands.

Harry W. Fauser, another defendant, followed him. He denied knowing anything of the contents of the suitcase sent to Provo City, which contained about $2500 worth of the dope. In the examination of Helen Fauser, who is considered by government officials to be the brains of the alleged smuggling outfit, she again preserved her reputation of being a very clever witness.

The case will go to the jury today.

SOLDIER IS FETED.

Member of Marines, Captured, Took Two of Guard Prisoners.

In honor of Thomas C. Barwick, former employee of the Baker Iron Works, who is in the city on a medical discharge from the marines, and his bride of a few days, forty of his former fellow workers, last evening, tendered him a "chow mein" feast in Chinatown. The employees of the iron works were headed by the Edith Cavell Society of that institution.

Mr. Barwick enlisted in April, 1917, in the Fifth Regiment, United States Marines, and was wounded and discharged. On leave he has been visiting at his home, 209 Ann street, and will return to a convalescent hospital near Philadelphia, tomorrow.

During most of his service, Mr. Barwick was on liaison duty, and on one occasion was captured by a German officer and placed under a guard of two with fixed bayonets. Watching his chance, he made a dash for liberty, and reached a shell hole with two Germans in hot pursuit. Having been able to retain his army revolver, he took them prisoner.

OPPOSE FUNERAL ZONE.

Property owners residing in the vicinity of West Washington street, between Cherry and Park View avenues, yesterday protested to the City Council against the establishing of undertaking parlors in that locality. They claim there are persistent rumors to the effect that undertakers would like to established a zone there.

TAXI MEN DON'T LOVE.

No Such Thing in Their Lives, Says One on Witness Stand.

Love does not belong in the well-regulated life of a taxicab driver, according to Clifford A. Burgoon of 1067½ South Figueroa street, who testified yesterday at the hearing of Jason H. Conring and Harold Albert, accused of robbing him. Conring was held to answer by Justice Brown and Albert was certified to the Juvenile Court.

Albert testified that Conring was jealous of Burgoon for his attentions to Miss Rose Lindig of East First and Mathews streets. The two youths planned to hold up Burgoon after he had taken the girl home from the theater. Burgoon was placed on the stand.

"Were you not in love with that girl?" asked Ernest Noon, attorney for Conring.

"Love—I should say not," was the reply.

"But," interposed the court, "it is no disgrace to be in love."

"Huh, did you ever hear of a taxicab driver being in love?" There aint such a thing," replied Burgoon.

INDORSE CAMPAIGN.

Road Work Favored to Supply Work for Soldiers.

To encourage the resumption of work on State highways and in that way provide employment for many soldiers and sailors, the Automobile Club of Southern California and the Soldiers' and Sailors' Replacement Bureau yesterday indorsed a campaign to appropriate $3,000,000 for State highways.

An effort will be made to have the proposition indorsed by such organizations as the Los Angeles Chamber of Commerce, the Merchants' and Manufacturers' Association, the Chamber of Mines and Oils, as well as by civic bodies.

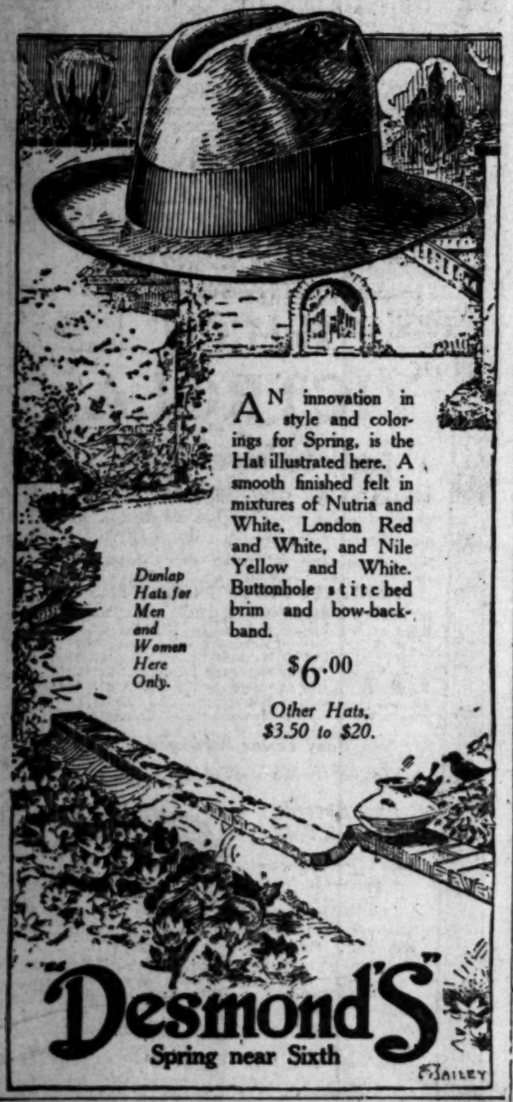

AN innovation in style and colorings for Spring, is the Hat illustrated here. A smooth finished felt in mixtures of Nutria and White, London Red and White, and Nile Yellow and White. Buttonhole stitched brim and bow-back-band.

Dunlap Hats for Men and Women Here Only.

$6.00

Other Hats, $3.50 to $20.

Desmond's

Spring near Sixth

F. Bailey

MILK AND CREAM

Satisfaction Guaranteed.

BEGINNING MONDAY, MARCH 3, WE WILL DELIVER TO HOMES IN HOLLYWOOD. Your Patronage Will Be Appreciated. PHONE US FOR SERVICE.

BURR CREAMERY CO.

700 TOWNE AVENUE, LOS ANGELES. Phones: Main 853—Home 10137.

"IS PRESIDENT WILSON deceived?" asks an editorial pleading for outlets for American trade—an editorial in this week's issue of

The Nation

10c

AT ALL NEWS STANDS

NOW PLAYING MASON OPERA HOUSE

HUNDREDS TURNED AWAY NIGHTLY

PRESS COMMENT

"He answers questions of every nature and his demonstrations are marvelous."—Examiner.

"The audience which packed the theater last night were amazed."—Times.

"Alexander will be the talk of the town before his engagement of two weeks is ended."—Herald.

"Alexander's 'Wiz' amazes Mason crowd. He unfolded new feats that kept the audience bewildered and applauding."—Express.

"Los Angeles should be glad to have the opportunity to see and also hear this clever man. The Mason has had no performance in some time that will appeal to everyone as will Alexander."—Record.

HE HAS ALL LOS ANGELES TALKING

MASTER OF THEM ALL

ALEXANDER

"THE MAN WHO KNOWS"

ORDER YOUR SEATS EARLY BY PHONE PICO 70—12212

PRICES: Nights—25c, 50c, 75c General Matinee Saturday—25c and 50c

LADIES ONLY MATINEE TODAY ANY SEAT 50c

CHILDREN UNDER 16 NOT ADMITTED TO THIS PERFORMANCE.

TO "THE TIMES."

dollars, half a million lives, and the enslavement, by an enormous debt, of its entire industrial population for generations.

Our participation in the war, after three years of assumed neutrality, began by the dismissal of Ambassador Bernstorff, thus saying to Germany, "No more words but blows;" and immediately demanding, under heavy penalties, the unanimous support of the war, thus precipitated by Wilson, without any alleged cause, but only "to make the world safe for democracy," an authority which he claims under the Constitution—a power given the President to protect, not to destroy, the republic.

It was not anticipated by Washington, who presided over the constitutional convention, nor by others of his time, that the President, himself a civil officer, could or would interpret that precautionary delegation of power as authorizing the President, to plunge the republic to a foreign war and prosecute it by sending millions of men thousands of miles over sea at a cost of untold billions of dollars, as Woodrow Wilson has done. It was to save the country from despotic military rule that the President was made commander-in-chief, and not to put unlimited military power in the hands to subvert the government.

CORNELIUS COLE.

Street Car Courtesy.

LOS ANGELES, March 1.—[To the Editor of The Times:] Is there really such a thing as street car courtesy—so far as women are concerned? This question is suggested by things I see on the cars daily, as I haven't reached the stage of Ford ownership yet.

For ages apast men have been urged to mind their street car manners; but is the woman to ignore the common rules of courtesy, and permits gaucheries that she would never think of in her own home or in the home of her friends?

For instance: There are many folk who find they must ride with the closed section of the cars, for reasons of health. The drafts are very annoying to them; but when on nearly every car will enter, leave and make no attempt at all to close the door. Women who would eagerly make room for one a stranger elsewhere, deliberately spread out their gowns or their bundles, so as to occupy space enough for two; somehow some women find it almost impossible to move over on a street car seat so as to give space for some tired workingman. And some women—I hate to estimate their number—have no idea of the value of time when street car service is concerned. They step on the car, stand in the passage way and fumble interminably for their fares, although they doubtless have had the money for many moments while standing for the car to arrive. And some women do love to crowd into the smoking section, where many of them will glare at you unless you stop smoking. I might go on, but this is enough to relieve my feelings just now.

JAMES SPILLANE.

Life's Gentler Side—Society, Music, Song and the Dance—At the Play-houses

SOCIETY.

BY VIRGINIA WOODS.

Mr. and Mrs. Eaton.

Mr. and Mrs. Hubert L. Eaton, whose wedding was an event of the week, were honor guests at a delightfully appointed dinner-dance given last evening by Mr. and Mrs. Paul Monnette in the ladies' annex of the Athletic Club.

It was Mrs. Monnette's birthday and Mr. Monnette arranged several delightful surprises for her. The table decorations were designed in lavender orchids and pink and white sweetpeas and maiden hair ferns. Corsage bouquets of orchids were placed at the place of each lady and boutonnieres were placed for the men. The dinners were arranged for Dr. and Mrs. W. W. Beckett, Mr. and Mrs. C. B. Robinson, Mr. and Mrs. W. A. Spurgin, Mr. and Mrs. Roger Millikan, Dr. and Mrs. C. R. Luton, Mr. and Mrs. W. A. Bonynge, Jr., Mrs. Reginald D. Ryus, Mr. Carol Gates, Mr. and Mrs. Samuel Hathaway, Mr. and Mrs. Alfred Paul, Mr. and Mrs. Harvey Mansfield, Mr. and Mrs. M. T. Stimson and Mr. and Mrs. P. C. Ebert.

Judge Jack O'Melveny Back.

After a year's absence, Ensign Jack O'Melveny, who was in the service on the Atlantic Coast, returned to the city yesterday, having received his discharge in San Francisco. His brother, Sergt. Don O'Melveny, who was with the Twenty-first Ordnance Engineers' Regiment, exports to reach America the middle of this month. Mrs. Donald O'Melveny (Miss Miller) who went East with her father, John B. Miller, to meet Mr. O'Melveny, is ill in New York with influenza.

Mrs. Woolwine.

As a courtesy to Mrs. Lambert Wilson, wife of Col. Jordan of Houston, Tex., who is visiting her parents, Mr. and Mrs. Charles C. Carpenter, Mrs. James Edmondson Woolwine of 708 Crescent Drive, Beverly Hills, entertained at luncheon yesterday, later assembling the company at the Orpheum. Another guest sharing honors with Mrs. Jordan was Mrs. Leo Stampley, whose husband, Capt. Stampley, has just returned from France. At present they are residing with her mother, Mrs. William Maurice of Thirtieth street.

For Mrs. Graff.

Mrs. Charles Graff of Philadelphia, who has been visiting in San Francisco all winter, was honoree at a luncheon which her hostess, Mrs. Cosmo Morgan gave. Among her guests were Mrs. Bourke Holliday, sister of Henry E. Huntington, Mrs. Hancock Banning, Mrs. Charles C. Carpenter, Mrs. Harry Dana Lombard, Mrs. Frank Pixley and Mrs. Kirke Johnson.

By Miss McNamee.

In honor of Mrs. Cordelia Wern Tuttle of Kansas City, Miss Lucille McNamee entertained a bevy of young women at tea at the Hotel Alexandria. Her guests were Misses Etta and Lillie Adams, Melba Melsing, Ruth Robinson, Marjorie Conn, Mrs. Harold Benjamin Rhoades, Mrs. Kathleen Shores Badger and Mrs. Luke McNamee.

For Out-of-Town Guests.

Mrs. Harmon Ryus, 2715 Wilshire boulevard, was hostess at a musicale tea on Wednesday, having as her honor guests Mr. and Mrs. Guy F. Frink and Mr. and Mrs. James D. Hoge of Seattle and Mr. Hayrah Hubbard of Grossmont, Cal. Mrs. Ryus's rooms were a riot of color with roses, daffodils, acacia blooms, hyacinths and other spring flowers filling baskets and silver vases.

Half a hundred guests were there, and during the tea hours a delightful programme of music was given. Charles Wakefield Cadman played parts from his new opera; Claude Gotthelf and Mrs. Alexander Pantages played and Mme. Helen Brown Reed and Miss Melba Melsing sang. Maj. Ryus, has just returned to America and at present is in Washington making government reports for the War College. He expects to return home soon.

For Bride-elect.

Complimenting Miss Adele Rosenmayer, who is soon to become the bride of Mr. Jesse Kerkes, Mrs. Samuel B. Cohn of 841 Catalina street entertained a company at luncheon. A large basket filled with pink rosebuds centered the table and corsage bouquets of rosebuds were at each place. The guests were Misses Hazel Simpson, Sophie Forer and Mmes. Val Montgomery, Frank Reche, Arthur Cohn, Len Cohn and Lon Rosenmayer.

Baron and Baroness de Ropp.

For the wedding of their son, Baron Alfred de Ropp, Jr., to Miss Olivia Pillsbury of San Francisco, Baron and Baroness Alfred de Ropp will leave on Sunday for the Bay City. Baron Harald de Ropp, who is to wed Miss Margaret Trimble of Santa Barbara, will go at the same time to act as his brother's best man, and Miss Trimble is to be one of the bridesmaids. Mrs. E. S. Morton, the young Baron's grandmother, on his maternal side, is also going up for the event, which takes place next Wednesday.

Personals.

Mr. and Mrs. William R. Jones, who have been passing the winter at their Laurel Canyon home, left yesterday for a seven months' tour of the Eastern States.

L. M. Blankenhorn and Miss Barbara Blankenhorn are back from Santa Barbara, where they were domiciled at the Belvedere Hotel.

Mr. and Mrs. Max A. Friesmeyer of 1400 South St. Andrews boulevard, left for the East yesterday. Mr. Friesmeyer going to New York on business, she accompanying him as far as Chicago, her old home, where she will visit friends until he returns. They expect to be away until the first of next month.

Friends of Mrs. Erasmus Wilson will be grieved to learn that she is seriously ill at the California Hospital.

Mr. Isaac Milbank is still very ill at his home, 3340 Country Club road. He has been confined to his bed for three months, suffering from complications as a result of influenza and double pneumonia.

Miss Gladys Keeny of Santa Barbara is a guest of Mrs. Stephen Vincent Childs of West Adams street.

Theaters—Amusements—Entertainments

GRAUMAN'S MILLION DOLLAR THEATER—

GRAUMANS MILLION DOLLAR THEATRE
GRAND SYMPHONY ORCHESTRA
ARTHUR KAY, Conductor
C SHARPE-MINOR at the Wurlitzer Organ
Mack Sennett, Comedy, "Rip & Stitch, Tailors."
Grauman's Presents Adolph Zukor's Star
MARGUERITE CLARK in Mrs. Wiggs of the Cabbage Patch
Paramount Photoplay
Special Children's Matinee, Saturday, March 8th, 9 o'clock a.m. Admission 10c. Adults, regular matinee prices.
Three Evening Shows Saturday and Sunday Starting 6:40, 8:30 and 10:15. Continuous performance starts 1 o'clock Monday, rest of week at 11:15 a.m., until 11:30 p.m. Before 5:30, 15c and 25c; evenings, 25c and 35c. Organ recital every morning except Monday begins 11:15 a.m. until 11:30 a.m. Sunday from 11:15 until 11:45 a.m. MILTON CHARLES at the Wurlitzer Console.
ENTERTAINMENT IDEAL

CALIFORNIA— Continuous 11:30 a.m. to 11:30 p.m. Main at 8th
California
WM. S. HART
In His Different Picture
"Branding Broadway"
7 Features and the California Orchestra
Nicola Donatelli, conducting.
Fun, thrills and excitement, call "Bill in a Dress Suit"
Matinees 11:30 a.m. to 11:30 p.m. Same Every Day. Get schedule.
Nights—10c-20c; Loges, 25c. Matinees—10c-20c-25c; Loges, 50c.

PANTAGES— VAUDEVILLE
Pantages VAUDEVILLE
MATINEE 2:30
NIGHT 7 and 9
AN ALL STAR BILL
Mme. Rasch and Her Oriental Dancing Girls; LAURIE ORDWAY, Comedy Song Recitals; "THE TOLL BRIDGE," by James Grady & Co.; ADAMS & GUHL, "Kings of Syncopation"; "Girl in the Moon," Leslie McLaughlin; HARRY WILLIAMS, French Comedian; WILLIAM DUNCAN, with Edith Johnson, Joe Ryan and company, in the NEWEST VITAGRAPH SERIAL, "A Man of Might;" Episode Two. It's a Knockout.
Meet me at Pantages.

HIPPODROME THEATER—Main Street at 4th
HIPPODROME
NOW SHOWING.
KITTY GORDON in "MANDARIN'S GOLD" and HIP VAUDEVILLE—Get the Hip Habit

ORPHEUM— THE BEST OF VAUDEVILLE
Orpheum
MAIL ORDER COUPONS Direct to Office Matinee Saturdays Only
RAE SAMUELS Blue Streak of Vaudeville
JOHN ROBINSON'S MILITARY ELEPHANTS Showing Tricks Inconceivable
LUNETTE SISTERS Whirling Gazelles
HECTOR Wonder Dog
CLEVELAND BRONNE Dream Fantasies
"THE ONLY GIRL" By Henry M. Blossom and Victor Herbert
Hearst News Views

CLUNE'S AUDITORIUM— THIRD SYMPHONY CONCERT.
LOS ANGELES SYMPHONY ORCHESTRA
F. W. BLANCHARD, MGR.
FRIDAY AFTERNOON, MARCH 7TH, AT 3:15 P. M.
DESIDER JOSEF VECSEI, Soloist
will play two famous concertos at this concert with full Symphony Orchestra.
Seats available at $1.00 each. Tickets on sale at Clune's Box Office, March 10th. Prices, 50c, 75c, $1.00, $1.50, $2.00. Telephone Pico 900.

ALHAMBRA 721 So. Hill St. Now Playing. Prices 15c-20c-30c
Frank Keenan IN "Todd of the Times"

PALACE— Cor. 7th Street and Broadway
CECIL DE MILLE'S RECORD-BREAKING SUCCESS
"Don't Change Your Husband"
CHARLIE CHAPLIN IN "THE SQUARE-HEAD" CHRISTIE COMEDY "FOR LOVE OR MONEY"

SYMPHONY— GRAND SOUTH BROADWAY
Gail Kane and Stuart Holmes IN "When Men Betray"

STRICK— BROADWAY AT 12TH
MARY MILES MINTER in "THE AMAZING IMPOSTERS" and FRANK KEENAN in 'The Midnight Stage'

STRAND— Main at 9th. Entr.
"THE DANGER ZONE"
MADLAINE TRAVERSE
10—NOVEL NUMBERS—10

RIVOLI— BROADWAY, BET. 3RD & 4TH.
"WHAT EVERY MOTHER KNOWS"
TOM MIX IN "GOLDEN THOUGHTS"—NEWS VIEWS.
SHOWS—11, 12:30, 2:15, 4, 5:45, 7:30, 9.

STORY— BROADWAY, BET. 3RD & 4TH.
HENRY B. WALTHALL in "LONG LANE'S TURNING"
By HALLIE ERMINIE RIVES.

Pauline Frederick,
In "Paid in Full," at Grauman's next week.

HOW MINNIE HA HA MET MABEL NORMAND.

The interesting friendship between Mabel Normand and Minnie, the Indian woman, which began when Mack Sennett's comedy production "Mickey" was first started, was even more closely tied when the production was screened at a private showing at the Kinema yesterday morning.

Miss Normand, who had not seen Minnie for some time, had the surprise of her life when she met this famous character in the lobby of the theater. Reminiscences were exchanged, and Minnie laughingly told of the telegram she received from Mack Sennett just before coming to California.

It seems that Minnie was perfectly contented in her tepee back in Oklahoma, but the insistent messages flashed from Los Angeles by Miss Normand and Mack Sennett finally brought her to the studio. There was a wordy battle while arrangements were being made for Minnie's part in "Mickey," and she refused for many days to consider any offers. Finally, she wired an acceptance, and Miss Normand and Mack Sennett wired back the following message:

"Minnie, Ha, Ha, we got you at last!"

From that day on the name has stuck with the Indian woman; even her role in "Mickey" has been screened as Minnie Ha Ha, guardian angel to Mickey.

In all probability Miss Normand and Minnie will meet at the Kinema again on Sunday night.

BALLOONS AS FAVORS.

Will be Featured at Dance Tomorrow for Mess Fund.

Tiny toy balloons and engraved programmes will be given as favors at the balloon ball to be held by the Sixty-sixth Balloon Company of Arcadia, at the Shrine Auditorium, tomorrow. The balloons will be filled with a harmless gas, and will float above the heads of the dancers.

According to an announcement yesterday, all ladies attending the ball will be ranked as corporals, sergeants and higher officers. They will each be given a ribbon showing their rank, and will be allowed to order all those holding lower rank to turn over dancing partners at once.

The dance, admission to which is 50 cents, is being given for the benefit of the Sixty-sixth Balloon Company mess fund.

JOY-RIDER GUILTY.

J. W. Marsden pleaded guilty yesterday in Judge Craig's court to a charge of joy-riding. He will come up for sentence on March 20. He admitted taking a car belonging to P. T. Seymour.

FLASHES.

LASKY BUYS PLAYS.

WILL MAKE NOTABLE PHOTOPLAYS IN THE WEST.

By Grace Kingsley.

According to eastern advices, the Famous Players-Lasky Company has made some important purchases of plays which are to be filmed in the West. These are J. M. Barrie's "Admirable Crichton" and the morality play, "Everywoman."

"The Admirable Crichton" is the first of his works which J. M. Barrie has ever permitted to be filmed. Cecil de Mille, famous for the delicate artistry of his film creations as well as for their dramatic superiority, will have the honor of directing the first Barrie story, therefore. At present, according to word from the studio, Mr. De Mille is considering taking the entire company to Honolulu to produce the picture. The cast is not yet selected, but promises to be a notable one, judging from the former players who have been chosen to appear in the De Mille special productions.

Won't Be Any Staircase.

For the relief of those good souls who never did think that Sappho staircase stuff was nice, we have to announce on the authority of Oliver Morosco that there is to be no stairway in "Madam Sappho," the new play by the Haltons which will star Grace Valentine. There is to be an elevator, and Rennold Wolf, in the New York Telegraph, states that Jay Barnes has applied for the job of elevator boy!

Rialto Murmurs.

It is merely rumored that—

Lew Cody will not wed this week.

Marion Van Tyne smoked a cigarette yesterday.

Bessie Love was seen yesterday without any soldier escort.

Bill Russell will not find England lonely.

Baby Marie Osbourne's mamma gave a tea party for Baby Gloria Joy's mamma and there were no casualties.

Charlie Fuhr is going to build a theater with the tobacco coupons he has collected from Pat Dowling.

Marie Osbourne on Stage.

Baby Marie Osbourne, perhaps the most famous baby actress in films, is to make her debut in vaudeville shortly in a sketch written especially for her.

Douglas Fairbanks Rehearses.

Douglas Fairbanks is rehearsing his new flying machine preparatory to taking his cross-country trip. He took various members of his business, scenario and press departments up with him yesterday, including two scenario writers, John Fairbanks and Bennie Ziedman. Gaining in proficiency, he took the scenario writers up first, and Bennie last.

Mabel Normand's New One.

Mabel Normand has finished "Fog's Ferry" at the Goldwyn studio, and is to commence work on a new story next Monday. The nature of this story will not be determined until the return of Samuel Goldwyn on Sunday.

It is reported that Victor Schertzinger is to direct Miss Normand.

Friday at the Hip.

Robinson Crusoe's right-hand bower was his man Friday, and Robinson had something to crow about—so has the Hip something to crow about—Friday, and it is community singing. Community singing has struck the popular fancy, and justly so, for it has that natural appeal—co-operation of harmony, a something that brings us all closer together, and it has made the Hip fans all one harmonious family. Happy Hawks, the leader of the Hippodrome community singing each Friday at 8 o'clock, has been called "that man with the happy Hip-py smile."

EGAN SCHOOL TO GIVE CONCERT AT TRINITY.

A most interesting programme will be given on Sunday afternoon, March 9, at Trinity Auditorium by the faculty of the Egan School of Music and Drama.

Roland Paul, as dean of the music department, will be heard, together with Mrs. Bertha Vaughn, in the famous grand opera aria from "Romeo and Juliet." Paul was for several seasons tenor in many roles with the Savage Opera Company. Homer Grunn, the well-known composer and teacher, will share the pianistic honors with Winifred Hicke, who will play two charming Debussy numbers. Frank C. Egan and Gwendolyn Logan Hubbard, as representing the dramatic department, will offer readings of most varied interest to which interpretative music has been set. On this same programme will also appear Oscar Seiling, former pupil of Joseph Joachim, whose violin virtuosity is well known to music lovers. The faculty will be assisted by Bruce Gordon Kingsley with a number on the grand organ.

To add to the interest of the concert, several of our best local composers are appearing on the programme, namely, Monimia Laux Botsford, who has written music to dramatic readings by Frank C. Egan, and Mrs. Hennion Robinson, the well-known accompanist, one of whose songs is to be sung.

ARTILLERYMEN HERE.

Local Men to be Mustered Out of Service in San Francisco.

One company, made up of local men who sailed for France with the Fifty-fourth Ammunition Train, on April 18, 1917, and all of whom have been in active service at the front, was due to arrive at the Southern Pacific Station at an early hour this morning. The company, made up of 100 men, according to officials of the Southern Pacific, will pass through this city in a special car, en route to San Francisco, where they will be mustered out of the service.

The Fifty-fourth Ammunition Train was one of the first units to see service in France which was organized from the Coast Artillery. Beside the company made up of local men, others in the ammunition train were taken from the coast defenses of San Diego and San Francisco.

DE MILLE :: PLAY :: AT :: PALACE.

Return of "Don't Change Your Husband."

Gloria Swanson.

MANY PAY TRIBUTE TO TWO VAN LOANS.

FUNERAL SERVICES FOR FATHER OF WRITER ATTENDED BY LARGE THRONG.

To pay the last tribute to the memory of two well-loved citizens, scores of friends gathered yesterday morning, at the chapel of W. A. Brown, when funeral services were held for Richard Van Loan, father of Charles E. Van Loan, the writer, who died of grief a few hours following the death of his son, of nephritis, in Philadelphia, last Sunday. The chapel was massed with flowers for both father and son.

The widow of Richard Van Loan was sustained in her grief by her three children, Paul and Harry Van Loan, and Mrs. Theodore P. Smith of Portland, Or. "Nearer My God to Thee" was sung by George Cook of New York City, and the services were read by W. P. Nickelson, prominent evangelist.

Mrs. Emma Van Loan, widow of the writer, is bringing her husband's ashes from Philadelphia. She is accompanied by her two children. The ashes will be placed beside those of his father, in Inglewood Cemetery.

Bearing the body of the elder Van Loan to the grave yesterday were Evan P. Moses, George Smith, James Watson, Joseph Streeton, Charles Herron and Jack Gage.

On the arrival of Mrs. Charles E. Van Loan with the ashes of her husband, memorial services will be held. A touching tribute to the writer was made Tuesday night at Vernon arena, when the crowd at the boxing bouts bowed heads in a prayer for "Charlie," as he was affectionately known to his admirers, after hearing a eulogy by Frank Keenan, the actor.

IS DIVORCED FROM SLAPPING HUSBAND.

MRS. STONEHOUSE GIVEN DECREE IN SUIT THAT INVOLVED MUCH LITIGATION.

The sensational Stonehouse litigation, which embraced two divorce suits, a lost-love action, the death of an elderly man named as corespondent, and the dismissal of the lost-love suit and one of the divorce actions, had a final staging in Judge Taft's court yesterday.

George C. Stonehouse, formerly in the navy, and now said to be in Mexico, sued Pearl L. Stonehouse for divorce. His wealthy stepfather, John Padgett, was named as corespondent. Mr. Stonehouse followed the divorce action by filing a suit for alienating the affections of Mrs. Stonehouse against Mr. Padgett. Because of these alleged charges against her husband, Mrs. Martha Padgett filed suit for divorce.

Mr. Padgett, who was 74 years old, died several months ago, and the lost-love action and the divorce suit of Mrs. Padgett were dropped. Mrs. Stonehouse, in a cross-complaint to her husband's divorce action, charged him with nonsupport, desertion and cruelty. This was tried yesterday.

She told the court yesterday that when she refused to mortgage her home at 1725 East Fifteenth street Mr. Stonehouse slapped her. He slapped her when dinner was not ready. He slapped her when she refused to accompany him to a card party. She said that her father supported her practically since their marriage in 1906.

The court granted Mrs. Stonehouse a decree and ordered Mr. Stonehouse to pay her $25 a month for the support of their child.

Dollars and Cents.

Counting it only in dollars and cents, how much did that last cold cost you? A man may not always stop work when he has a cold, but perhaps it would be better if he did. It takes about ten days to get completely rid of a cold under the usual treatment. That time can be much shortened by taking Chamberlain's Cough Remedy and proper care of yourself; in fact, a bottle of this remedy in the house is a mighty good investment during the winter and spring months.—[Advertisement.

SEIZE MILLIONS IN FAKE MONEY.

(Continued from First Page.)

N. D., where he runs a 20,000-acre wheat farm.

Mr. Jones was approached one day in Westlake Park by an affable and prosperous-looking stranger. He became acquainted, and when the stranger steered the conversation around to stocks and bonds and gave a sly hint that he knew a private exchange near by, Mr. Jones became interested.

By various remarks dropped, he gathered that the "stock exchange" was a blind for a poolhall, and that "someone on the inside" was giving out tips on the sure things. The stranger suggested that he get $10,000 from the bank, and "invest" it. About that time the stranger said he and his friends had to make a business trip East, but would come back in three weeks.

In the meantime Jones thought the proposition over and finally decided to confide in Capt. Home—at least, as far as the "stock exchange" was concerned. He did so, and told further of seeing one of the men going into an apartment-house on West Sixth street.

Detective Sergeant Cline, with Gamash and McCann, was given this clew and finally located the "big store," in the headquarters of the bunco men is called in the lingo, at the Royal Court apartments at 600 Coronado street. Then the two latter detectives made their five-day lay, but in vain.

MILLIONS, MILLIONS.

Yesterday the rent on the apartment had expired and it was decided to bring the apparatus in. Among other paraphernalia was a long cashier's desk, the three till drawers crammed with millions and millions in currency—all bogus.

A telegraph instrument, on the face of things evidently a wire from outside, but in reality a fake operated by the pressure of the operator's foot on a concealed plate beneath the carpet, was also seized. In connection with this was a dummy telephone, as well as a real one, and a wall stock and bond chart, the ostensible camouflage to the racing outfit.

Racing charts, newspaper clippings telling of wires tapped in various localities close to Los Angeles, and pictures of famous pacers were also found. The apparatus was set up in two inner rooms of the apartment. The entrance room or parlor was further the same as a thousand apartments of the better class in this city are, and the folding doors connected with the remainder of the apartment were evidently kept closed for policy reasons.

How many members were in the gang is not known by the police, but cigar ashes and hairpins found on the floor indicate that both sexes were in the game. So far, no reports of successful muictings have been made, so evidently the Jones attempt was the first. It will be the last if the rigorous measures adopted by Capt. Home succeed.

HANDSOME SUM FOR MATERNITY COTTAGE.

The War Donations Bureau reported yesterday that $1,037.67, the amount raised by entertainments given by the Los Angeles Emergency Drivers and the Rex Arms unit for war work, has been turned over to the Maternity Cottage for the purpose of outfitting a ward for the wives of the soldiers and sailors. This will be designated as the Los Angeles Emergency Drivers and the Rex Arms Unit Memorial.

CHRISTIAN SNOBS FLAYED BY BISHOP.

A large congregation greeted Bishop Johnson, when he made the opening address at the noonday service yesterday at St. Paul's Pro-Cathedral. His topic was "Religious Snobs." He said that we all suffer from the vices of our virtues. In the Christian life the great danger is that we use our splendid heritage for our own selfish enjoyment rather than for the benefit and uplift of others.

DEVIL DOGS' CLUB.

Marines to Form Social Organization; Arrange Dinner.

Plans for a Marine Corps Club in Los Angeles, which may expand into a national organization, were started yesterday, when First Sergeant L. C. McLaughlin was appointed to call a meeting of returned marines and former marines resident here. Harry Harvey, motion-picture director, was appointed to arrange a dinner and announced that it will be held on March 22, at Hotel Alexandria, when it is expected the club will formally be launched. There will be a programme of vaudeville and music.

Sergt. McLaughlin estimates there are 400 marines in and about Los Angeles. He says that all who do not hear from him within the next few days should send him their names and addresses to Room 214 Central Building. The object of the club is to keep the men in touch and maintain the corps spirit.

Theaters—Amusements—Entertainments

KINEMA— Grand at 7th
The Really Great Photoplay Directors of This World Can Be Counted on the Fingers of Your Right Hand.
One of these directors appears in person at the Kinema tonight at 9:30.
ALLEN J. HOLUBAR
Author and Director of the Biggest Achievement of the year,
"THE HEART OF HUMANITY"
SEE this massive photoplay starring DOROTHY PHILLIPS.
HEAR the spoken words of the man who wrote and directed it.
LAST TIMES TODAY AND TOMORROW
Shows at 1:30, 3:30, 5:30, 7:30 and 9:30 p.m.
KINEMA
Mats., 25c, 35c Nights, 25c — 35c — 50c

"The Picture You Will Never Forget" SUNDAY AT THE KINEMA
MABEL NORMAND in "MICKEY"
MACK SENNETT'S 7-Reel Cyclone of Fun.

CLUNE'S AUDITORIUM—
WILL KING and Company
In Conjunction With
Big Feature Vaudeville Show
Owing to Symphony Concert, No Matinee Today—Usual Shows Tonight and Saturday.

CLUNE'S BROADWAY THEATER—
Third Big Week Now Playing
D. W. GRIFFITH'S LATEST SUCCESS
"THE ROMANCE OF HAPPY VALLEY"
SHOWS DAILY 11-1-3-5-7-9

MAJESTIC— FORTUNE GALLO PRESENTS
MATINEE SPECIAL TODAY AT 2.15 "AIDA"
SAN CARLO GRAND OPERA CO
Tonight, "Jewels of the Madonna;" Saturday Matinee, "Martha;" Saturday Evening, "Il Trovatore."
Today Matinee Prices, 50c to $1.50; Tomorrow Matinee and Evening, 50c to $2.00.
SUNDAY EVENING AT 8:15—RESERVED SEATS NOW.
A GIANT TORNADO OF FUN AND PRETTY GIRLS.
MUTT & JEFF
IN THE WOOLLY WEST
The Gayest of All Musical Comedy Entertainments
Evenings, 25c, 50c, 75c, $1.00; Popular Wednesday & Saturday Matinees, 25c, 50c.

VERNON ATHLETIC CLUB
BOXING TONIGHT
MAIN EVENT
Eddie McLarney vs. Joe Miller
145 POUNDS
SEMI-WINDUP
TUFFY WING vs. YOUNG BROWN
128 POUNDS
FOUR HIGH-CLASS PRELIMINARIES
DOYLE'S, 38TH AND SANTA FE. General admission 50c; reserved seats $1.00, $1.50 and $2.00. Section reserved for ladies. Take Santa Fe cars east on 7th or Vernon avenue cross-town.

MOROSCO— World's Greatest Stock Company
MATINEE TOMORROW OLIVER MOROSCO PRESENTS
SEVENTH AND LAST BIG WEEK
YES OR NO
68TH PERFORMANCE TONIGHT
Prices: Nights, 10c to 75c; Matinees, 10c to 50c.

SUPERBA— LAST 2 DAYS COMMENCING SUNDAY
The Screen's Most Fascinating Star,
PRISCILLA DEAN
ONE OF AMERICA'S REALLY GREAT CINEMA ARTISTS IN
THE WICKED DARLING
SPECIAL ORCHESTRA AND OTHER SUPERB ATTRACTIONS
MAE MURRAY in "THE SCARLET SHADOW" Also Other Attractions.

RAY'S GARDEN
I KNOW MORE ABOUT FREE LOVE
Than any living soul in Los Angeles, and if you will come to Ray's Garden any day next week I can convince everybody but—
THE ONE WOMAN
—REV. FRANK GORDON.

MASON OPERA HOUSE— SECOND & LAST WEEK BEG. SUNDAY NIGHT SENSATION OF THE HOUR.
ALEXANDER
The Man Who Knows.
Alexander Has Registered the Greatest Instantaneous Success of any Individual Who Has Ever Appeared in Los Angeles.
Nights, 25c, 50c, 75c. Ladies' Matinee Only Today, 50c. Matinee Saturday, 25c, 50c.

TALLY'S BROADWAY— 833 S. Bdwy.
PRICES 15-20-30c. SECOND BIG WEEK. SHOWS AT 12:30, 1, 2:30, 3, 4:30, 5, 7:30, 8.
CLARA KIMBALL YOUNG IN "CHEATING CHEATERS"
Tally's Orchestra—Gregor Cherniavsky, Soloist

THEATER DE LUXE— ALVARADO BET. 4TH & 5TH STS. OPPOSITE WESTLAKE PARK.
SHIRLEY MASON in "COME ON IN"
CONTINUOUS SHOW, 1:30 TO 10:30 P.M. Evening 10-Piece Orchestra and Organ.

MISSION PLAY John Steven McGroarty With FREDERICK WARDE
Now open every afternoon, including Sunday at 2:15; also Wednesday and Saturday nights, 8:15, at Old San Gabriel Mission. Tickets on sale Information Bureau, Pacific Electric Bldg. Tel. 58646.

PUBLISHERS:
THE TIMES-MIRROR COMPANY.
OFFICERS:
HARRY CHANDLER, Pres. and Gen. Mgr. MARIAN OTIS-CHANDLER, Vice-Pres. and Sec'y. E. K. PFAFFINGER, Treasurer. HARRY E. ANDREWS, Assistant General Manager and Managing Editor.
Harry Chandler, Marian Otis-Chandler, E. K. Pfaffinger, Mabel Otis-Booth, Harry E. Andrews, Directors.

Los Angeles Times
EVERY MORNING IN THE YEAR.
Daily and Sunday Times and Illustrated Magazine by carrier: Yearly, $10.50; Monthly, 85 Cents. By Mail, in Postal Zones 1 to 4, including California, Arizona, Nevada, Utah. Yearly, $10.50; Monthly, 85 Cents. In Zone 5, including Colorado, Idaho, Montana, New Mexico, Oregon, Washington. Yearly, $11.00; Monthly, $1.00. In Zones 6, 7 and 8, including Dependencies of States, Canada and Mexico. Yearly, $15.00; Monthly, $1.50. POSTAGE PREPAID.
DAILY FOUNDED DEC. 4, 1881—SIXTH YEAR.
Member, Class A, of the Associated Press.
Sworn average circulation for every day of February, 1919.....89,329 copies
Sworn Sunday only, average circulation for February, 1919....125,200 copies
OFFICES:
New Times Building, First and Broadway.
Branch Office No. 1—319 South Spring Street.
Washington Bureau, 216 Riggs Building.
Chicago Office, 111 W. Monroe St.
New York Office, 225 Fifth Ave.
San Francisco Office, 742 Market Street.
LOS ANGELES (Loce Ahng-hayl-ais)
Entered as second class matter, December 4, 1891, at the Postoffice at Los Angeles, Cal., under the Act of March 3, 1879.
MEMBER OF THE ASSOCIATED PRESS.
The Associated Press is exclusively entitled to the use for publication of all news credited to it or not otherwise credited in this paper and also the local news published herein.

BADGE OF COURAGE.

President Wilson says that a wound is the noblest badge of the war, but the trouble is that it cannot always be worn under the left shoulder.

ON THE DEAD.

Now that the sextons and cemetery workers threaten to quit unless they are paid $5 a day it may safely be said that the strike situation has assumed a grave phase.

ET TU, BRUTE!

Now that the country is about to become bone dry twenty-five cities in Vermont have voted in favor of licensing saloons. A short life and a merry one for the man in the white apron. Vermont is after all going down with the aroma of hops on her lips. She is ready to barter her soothing maple syrup for the maddening cocktail.

THE SUBSTITUTE.

The candy-makers expect the drinkers of America to take heavily to sweets when the country goes dry and are figuring on an immensely growing business. Sure! They'd have it, too, if they could only put up that gumdrop with a brandy filler that was once on the market. But the craving for alcoholic stimulant is relieved to some extent by sugar, and if a man cannot have a noggin of Budweiser he may find some form of comfort in a chocolate drop. With a grim smile he'll swap his delirium tremens for diabetes.

PERSHING'S TRIBUTE.

The record of the American soldier speaks for itself. No matter what part of the world he is called to, be it Cuba, the Philippines, France or Germany, he does his duty and fears no foe. He is entitled to the praise of his countrymen and it is accorded him in the highest measure. But what he likes best of all is the approval of his commanding officers. Now Gen. Pershing, commander of the American Expedition to France, is no orator. He leaves oratory to Hearst's friend, Senator Reed, and others like him. But the general can rise to the occasion when it comes to speaking his mind about the American soldier. This is what he said in Paris at a recent luncheon given by the American Club:

> Whether keeping lonely vigil in the trenches, whether attacking machine-gun nests or performing the drudgery of the rear or supplying the front line, each man has done his duty and he has felt he had behind him the support of the whole country. By his courage, his indomitable will, his splendid organization and his tenacity the American soldier turned impending defeat into overwhelming victory. I drink to the American soldier, than whom there is no better in the world today.

The American soldier fully deserves that acknowledgment of his prowess and his devotion. He only has two equals, and they are the American marine and the American sailor. The three of them together are unconquerable.

HINT OR THREAT?

The obvious glove of President Wilson does not conceal some hint of the mailed fist that lies within it. He has not said it himself, but it has been permitted to be whispered that, in the event of the Senate rejecting American membership in the League of Nations, he could accept a third nomination for the Presidency and go before the people on that issue. Should there be any differences in alignments between the Republicans and Progressives at that time there can be no denying the fact that the President would be a formidable candidate. The people have become accustomed to the shattering of precedents and any objection to a third term would be lost in the popular clamor for action on a world-wide question. If by force of circumstances a candidate should be in the field on a platform opposing American participation in a world covenant for peace the triumph of Wilson would be practically assured. So far as oratory is concerned the campaign would be a one-sided one. Even the original pacifists and those who honestly and sincerely oppose any hint of foreign entanglement would not wish to take the platform in ardent argument against a League of Peace. The leaguers would have the eloquence, the sentiment, the vox populi on their side and the opposition would be accounted as but stumbling blocks in the path.

Undoubtedly the hint that has gone forth anent this third-term possibility has been for the purpose of influencing Republican votes in the Senate. But it is also undoubtedly true that, if the hint is not taken, the President is of a quality and temper to make it good, and therefore he would be warranted in permitting its use at this time.

If Senator Lodge were to be a candidate against Woodrow Wilson, with the League of Peace as a dominant issue, there would be a third-term President in the White House.

BUILDING STATE HIGHWAYS.

Whether Los Angeles county shall have two more State highways from the proceeds of the bond issue soon to be put before the voters of the State or only one will depend almost entirely on the result of a hearing to be held before the State Highways Committee of the State Legislature in Sacramento next Thursday. The facts that both the proposed highways would be important and useful and that Los Angeles county's share of the total highway expense is far greater in proportion than the cost of roads built in this county are strong arguments in favor of building both.

One of the roads is included in the list of highways tentatively adopted at a convention held in Sacramento last month. This highway would extend from Oxnard to San Juan Capistrano and connect with other coast highways to make a picturesque and useful boulevard. It would cost about $4,000,000 to build and will serve a large territory will developed and populated.

The other road proposed would extend from Bailey's through Antelope Valley to Lancaster and thence to Oro Grande. This road, it is estimated, would cost about $800,000 and would be a utility highway that would aid greatly in developing contiguous country.

Supervisor Jonathan S. Dodge, Henry Keller and Ralph Hamlin represented Los Angeles county at the Sacramento convention and it was on their recommendation that the Oxnard to San Juan Capistrano highway was placed on the list that will be presented to the State Highways Committee.

It appears that the issue is not altogether as to the relative merits of the two routes, for there has been no opposition to the coast route, but whether both roads should be built. Advocates of the Antelope Valley road set forth that, in proportion to cost, it will serve a useful purpose and that it is essentially a utility highway of more than local value. They also point out that Los Angeles county pays one-fourth of all the bonds issued. Its share of roads built in the county is a much smaller percentage and it is urged that, while highways cannot be allotted on the basis of proportionate mileage to taxes, this county is entitled to considerably more than it is getting. And again, the Antelope Valley highway would be one of the greatest utilities and developers this part of the State could have.

Objections to the Antelope Valley highway are of several kinds. Men who believe the coast road will be of enormous value to Southern California are opposed to jeopardising it by urging another road. Other opposition is based on the ground that the Antelope Valley road would be too local in character and therefore to build it would be in conflict with the State Highway Commission's policies.

This is not the first time that the question of considering the amount of taxes paid by a county in connection with the allotment of highways has been raised. San Francisco county representatives used its high percentage of taxes to back certain claims for highways presented to the Highway Commission several years ago. The commission took the position that allotment of roads in proportion to taxes would make a State highway system impossible. The commissioners further called attention to the possibility that long-term bonds may not be made out in the same financial ratio. Some county, now paying a small amount of taxes comparatively, may develop because of the highway system and other causes to such an extent that its share of the cost of the highways will be several times as great as now.

Los Angeles county's contributions to good roads for California have been so great, however, that the claim for the Antelope Valley highway, in addition to the coast highway, is valid and just and should be recognized. The State Highway Commission has been saved much money that would otherwise have been needed because Los Angeles county had already built so many miles of paved highways. This county has supported the State highway system at all times. It has paid its full share of the cost, but has not received its full share of the roads.

Among the roads proposed by the convention's Executive Committee and which will be recommended to the State Highway Committee next Thursday is one from Barstow to Needles. This merely calls for repair work at an estimated cost of $360,000. Proposed repairs on the road from Barstow to Mojave, a distance of seventy-five miles, will cost $150,000. Paving seventeen miles and grading eighty-three miles from Mecca to Blythe will cost $300,000. The estimated cost of the Oxnard to San Juan Capistrano highway is $4,000,000. In all, seventeen highway projects are recommended, practically all of those not mentioned being farther north. The total estimate is $15,015,000. The amount necessary to complete present highways already started, including co-operative roads mentioned in the last bond issue, is about $20,000,000.

That money invested by California as a State and by California counties and municipalities in building good roads has been profitable is obvious. Paved boulevards extending over mountains, across green valleys, along the coast of the majestic Pacific and connecting cities and towns with each other are a magnificent asset not equalled anywhere else in America. Good roads have contributed much toward the growth, prosperity and attractiveness of the Golden State. They have brought thousands of visitors and these have spread the fame of California as a wonderful country for motorists all over the world. Good roads have brought homeseekers and have stimulated building. They have helped develop agriculture, horticulture and manufacturing industries. More roads, now in process of construction or projected under the coming bond issue, will be an equally profitable investment.

The State's voters evidently recognize the value of good roads, for they did not hesitate to authorize the first and second bond issues, aggregating $30,000,000—and they will now, in all probability, vote for the larger issue, especially if wisdom is used in providing needed roads in districts fairly entitled to them.

Here's another suggestion: If the Democrats want a good fighting man for President in 1920, what is the matter with George Creel? He is out of a job.

President Poincare will make a trip to the United States in June. Those who want to be kissed will therefore govern themselves accordingly.

Not Mentioned in the Will.

COSTLY PATERNALISM.

From the taxpayer's point of view the winter of our discontent has not been made glorious sunshine" by the brilliant finish of the war. Indeed he was far more satisfied during the long, hard winter to part with his last red cent to finish the job than he is content to meet the increased imposts needed to finance, on a continued war basis, the government's paternalistic peace projects.

Now that the high tension has been relaxed, some of the loose ends gathered up and the pigeonholes investigated the average citizen is beginning to suspect that the country has already spent enough money to pay for the victory and leave a surplus for the work of reconstruction.

He perceives among the items charged to war expenses such abnormalities as a "prospective" deficit for 1919 of $250,000,000, caused by poor management of the railroad companies' properties under government control. He notices telephones and telegraphs in the clutch of the same extravagant fingers, long after hostilities have ceased, to add their quota to the war bill. He regards the $22,313,362 spent on Hog Island to produce just four ships and wonders if this is a legitimate war debt. Nor is it fair to ask him to forget, as he fills in "cheerfully" his income tax returns, the definite report of Charles E. Hughes on the almost criminal waste of billions in the muddling and fuddling of the nation's airplane programme.

In the first year of peace the taxes are being laid on a little thicker wherever there is space for an additional plaster. The Democratic administration found it easy to get all the money it asked for while the country was at war. Therefore it argues in regard to the taxpayers—after the manner of Samuel Gompers over the war wages—things that have once gone up, if we can prevent it, will never come down again. "War wages must continue," cries the labor-union boss, and the Democratic parrot replies, "Certainly, so also must war taxes."

Wherefore you cannot blame the taxpayer if, in scrutinizing the new war revenue bill, he marvels at the elasticity that can be stretched to cover so many outside issues. The government decrees a large increase in the wages of all railroad employees. "Excellent!" cries the average citizen. "We are delighted to see that an economical and systematized management of these extensive properties has enabled the administration to pay such higher wages to the men." But when the figures come home to roost they tell another tale. The roads have been operated at a loss. The taxpayer had been constituted the "angel" for the labor unions.

Robbing Peter to pay Paul can hardly commend itself as good finance even to the semi-socialistic coterie that still directs government affairs in Washington. Perhaps it supposes that the patience of the taxpayer will, anyhow, last out the life of the present administration, at which date it will hand over the tangle of debts and makeshifts to its Republican successors and trust to their business ability to straighten out the tangles, as American business finally cleaned up the government blunders in the aircraft and shipyard war enterprises.

In the meantime, however, the ship of state is drifting dangerously nearer to the rocky lee shore of state socialism; every fresh move in the direction of paternalism takes this country so much farther away from the democracy for which we have been fighting. War taxes imposed in times of peace to carry out socialistic experiments in wages and price-fixings only help to unsettle the labor market where the spirit of unrest is already sufficiently alive and to arouse the hostility of the taxpayer by taking his money for a specific purpose and spending it on something altogether different.

It is time to stop the orgy of spending public money (under the guise of paying for the war) on objects that are merely laying up for this country unreckoned stores of trouble. This is the system that eventually wrecked the mighty German Empire. Germany carried her state socialism to such an extent that the living of 80 per cent. of her subjects depended on the dictum of the bureaucrats in Berlin. Under such conditions it was easy for the authorities to exact obedience from those who relied on that government for their daily bread and butter. This may be a workable arrangement for militaristic nations that reckon on foreign conquests to fill the coffers after the taxpayer has been drained dry—but it is a long, long way from American democracy.

NOT A "PERSONAL AFFAIR."

Members of the Senate who filibustered the Senate to a close without enacting necessary legislation and who announce that it was a "personal and not a party affair" ought to be kept at home where they will have only their own personal affairs to look after. It is highly probable that their constituents will arrange this matter properly when they get the chance. This momentous hour, when the fate of the world hangs in the balance, is not the time for either personal or party arguments to be advanced by men who are supposed to be statesmen. The very term "statesmen" implies an absence of personal bias and a mind above petty personalities or narrow party lines.

Unquestionably some of the opponents of the League of Nations, as first formulated, are sincere in their belief that the proposed plan contains elements of danger. They are within their rights when they demand full information and free discussion of the terms to be adopted. But partisanship and personal animosity for the President have no place in this discussion. The President did not start the League of Nations; he fell in line for it. The questions involved are too big and too fraught with vital import to the welfare of all the peoples of the earth to be looked at from the individual standpoint of any man, of any party or of any one country. They must be judged unselfishly and impersonally and with the best interests of the human race as the criterion.

Roughly speaking, mankind may be divided into two classes—the forward looking and those who always look backward. The one class, the conservative minds, naturally turn to tradition, precedents, experience for guidance and move ahead cautiously, with eyes to the rear rather than ahead. The other class have vision—their eyes are always to the front—they are the leaders who pilot the way in every great change.

In the past five years we have witnessed the culmination of conservatism as represented by autocracy, imperialism, militarism and personal pride and egotism. We have seen these forces try to conquer the world and have witnessed their failure. On the other hand, we have also seen the visionaries, the wildest dreamers of the unbalanced idealists, trying to grasp and conquer not only Russia, but all the world. And we know the hideous travesty on order and justice which has resulted. Now both conservatives and idealists are facing chaos. Every nation and every individual is threatened. The statesmen of the world, conservative and liberal alike, are fronted by new problems and new conditions which compel new methods and new relations.

Yet men who have been delegated by the common people of this country to represent them, in the face of this crisis, deliberately play politics and seek personal aggrandizement by abuse of the advocates of the League of Nations. Apparently they utterly fail to comprehend the meaning of what is going on in Europe and of what is in the minds of the people of the United States. For the conservative who, by his nature, holds back until he sees the way clear, we have all respect. He is the balance wheel without which the machine will not run smoothly. But as for the knocker or the blocker, who filibusters as a party measure or a punishment—he is neither a good statesman nor a good American.

SPRING SHOWERS BRING 'EM OUT.

Little early for harvesting operations, but depend upon it, at the right moment Ohio will come up smiling with a bumper crop of favorite sons.—[Anaconda Standard.

Give the soldiers a job, instead of three cheers.

THE ALTERNATIVE.

If you want
Babies murdered,
Children mutilated,
Women violated,
Families scattered,
Homes desolated,
Widows,
Orphans,
Aged forsaken,
Homeless wanderers,
Graves filled,
Men blinded,
Bodies broken,
Nerves shattered,
Minds destroyed,
Crucifixions,
Agony from poison gas,
Water supplies defiled,
Famine,
Pestilence,
Poverty,
Property taxed to the limit,
Exorbitant prices for living,
Devastated cities,
Ruined churches,
Industries destroyed,
Fields laid waste,
Ships sunk,
Treaties broken,
War,
Hell,
Defeat the League of Nations!
J. W. G.

AIN'T IT THE TRUTH?

Widow Cushenberry had a fat pension from a grateful government,
An' two sons, an' she took turns
Livin' with the one that showed
Her the best time, an' they humPed themselves a-showin' her the
Said time, for she gave her pension to the one she lived with.
An' one day Jake had a great
Hunch, an' he got the Hard Shell
Preacher to come to his house
To board so his mother would
Have some one for company, 'cause
She was a Hard Shell, an' the
Scheme worked, an' Eli tried
To coax her away from Jake's
When he had fresh bear meat,
An' when the new crop of pigs'
Knuckles come in, but nothin'
Doin', she stayed on at Jake's
An' Jake was feelin' pretty
Chesty, an' then, alas, the
Two old folks ran away to
Gether an' got married, an'
An' the pension stopped, an'
Then the old folks came back
An' the boys had to take turn
About a-keepin' them for nothin'.
THREL FALL.

A MAIDEN'S CARE.

A woman falling into questionable love always tries to get chummy with the Almighty; she feels that she wants to return thanks for her "heaven-sent blessing" — and also wants someone to blame if things don't come out right.

We cease to admire the cave-man hero when he begins to display drawing-room training; but, on the other hand, the drawing-room degenerate rises in our estimation the moment his cave-man tendencies crop out.

It is quite difficult for a woman who tries to make an appearance of 26 to convince people that she has the wisdom of one of 40.

How sad to find out at the first glance that the man you would like to take a second look at generally chews tobacco in secret, stabs his food with a left-handed knife or performs his manicure in the presence of his stenographer. V. L.

RIPPLING RHYMES.

RESTFUL SILENCE.

Most topics that you would discuss are sad and tiresome things to us; for we are tired and prone to balk at all the endless streams of talk. We long for silence, quiet, peace, and wish the eloquence would cease.

How sweet and restful it would seem if every bore and every theme could be by might of law suppressed! Oh, that would soothe our souls distressed. We're tired of war and politics, of Huns and all their Hunnish tricks, of problems large and problems small, of Russian freaks and Prussian gall, of doves of peace and fists of steel and all the things of which bores spiel. Oh, for a glen or bosky dell, where we remote from talk might dwell! Oh, for some hollow in the ground where Windy Jims are never found! Some hermitage among the trees where one might live on bark and peas and never meet a noisy bore who'd thrash the moldy topics o'er! We'd think our thoughts and read our books in sylvan glades, by babbling brooks, where wordless songs by birds are sung and never hear a human tongue. For we are weary, heartsick gents; we're tired of stale old arguments; oh, for some cavern in the west where talkworn delegates might rest!

WALT MASON.

Tax Talks.

When you make out your income tax return ask yourself what you would have had to pay had Germany been victorious—and be thankful.

Victory is ours, but the cost in dollars is yet to be met. Have you paid your income tax?

This year the income tax is a Victory Tax. Have you paid yours?

The boys shelled the Huns. It's up to us to shell out the hundreds. Have you paid your income tax?

Your income tax goes to the cost of a war that has brought us peace and victory. Have you paid it?

When you pay your income tax you get a receipt from Uncle Sam. What would have William Hohenzollern handed you?

The war is over, but the men who did the fighting still need our dollars. Have you paid your income tax?

"American Army of Occupation" sounds good, but it needs your support. Have you paid your income tax?

Uncle Sam still has a big job ahead of him. Help him by paying your income tax now.

Paying an income tax will seem just like putting money in the bank if you stop to consider what would have happened had the Huns been conquerors.

Measure the cost of peace and victory in dollars—if you can. It's a hard problem compared with making out your 1918 income tax return.

STREET CAR WORRIES.

BY CAPT. LESLIE T. PEACOCKE.

You will have to take the street car
when you can't affordaford,
And incur what every business man
incurs;
For you'll barely have a nickle when
you've paid for room and board
For your wife and kids and typist's
set of furs.
You glup your mush and coffee,
prunes, war bread and storage
eggs,
And sprint like mad to catch the
coming car.
But the motorman has seen you and
you might have spared your legs,
For he'll whizz her up and leave you
where you are!

Then, at last, if you are lucky, you
will gain a passing step,
And squeeze your way to pay your
nickle fare,
And find room to keep your footing,
if you're young and full of pep,
If you're not you'll have to hang on
by a hair!
Then, later—maybe later—you may
gain a friendly strap,
Which will hold you if you firmly
plant your feet,
If you don't you may be landed in
a fat old lady's lap,
But you won't be able long to keep
the seat!

If you're trying to die early and indulge in cigarettes,
You will have to seek the front end
of the car;
Where the seats are filled with women, all opposed to "Smokes and
Wets,"
Who glare banefully and scoff a good
cigar.
There are notices informing on the
front seats you may smoke,
But who wants to beard the females
of that type?
It is almost an injustice and a sorry
sort of joke
To the poor hardworking man who
likes his pipe!

The only persons certain of a seat at
any time
Are the girls who look like moving-picture stars,
But the tired man of business or
old maidens in their prime,
Have a sorry chance of comfort in
the cars.
The motormen, of course, are always
sitting at their ease,
Except when riding through the
heart of town;
But conductors and we others won't
find things just as we please,
Till with harps above, on clouds,
we're sitting down!

DROLL STORIES.

Had Authentic News.

In a village in Ireland the mother of a soldier met a priest, who asked her if she had had bad news.

"Shure, I have, sir," she said. "Pat has been killed."

"Oh, I'm very sorry," said the priest; "did you have word from the War Office?"

"No," she said. "I heard it from himself."

The priest looked perplexed and said: "But how is that?"

"Shure," she said, "here is the letter; read it yourself."

The letter read: "Dear Mother—I am now in the Holy Land."—[Pittsburgh Chronicle-Telegraph.

Well Meant, Probably.

A doctor said to his wife: "You see, dear, I have pulled the patient through after all; a very critical case, I can tell you."

"Yes, dear hubby," was the answer; "but then you are so clever in your profession. Ah, if I had only known you five years earlier! I feel certain my first husband—my poor Robert—would have been saved."—[Exchange.

Words Could Not Hurt.

"James," said Mrs. Mellow to the man servant, "can you find out whether the tinned salmon was all eaten last night? I don't want to ask the new cook, because she may have eaten it, and then she would feel uncomfortable."

"Please, ma'am," replied James, "the new cook ate all the salmon, an' no matter what you was to say to her you couldn't make her more uncomfortable than she is now."—[Baltimore American.

Hadn't Lost Brogue or Wit.

Mike, a New Yorker who never lost his brogue, was "over there" with the A.E.F., and his two companions happened to be an Englishman and a Scotchman. These two gave their Yankee friend a lively time with their jokes and teasing.

One day Mike was called away, and left his coat on a nail. The Englishman and Scotsman, seeing some white paint near, seized the opportunity of painting a donkey's head on the back of Mike's coat.

The latter soon returned and, looking first at his coat and then fixing his eye on his fellow-fighters, said slowly: "Begorra! and which of you has wiped your face on my coat!"—[Unidentified.

Outmaneuvered.

William Wilkins was in imminent danger of having his driving license taken away. He had run down a man and his victim hadn't the best chances of recovering.

"Didn't you know that if you struck this pedestrian he would be seriously injured?" inquired the judge of William Wilkins.

"Yes, sir," was the response.

"Then why didn't you zigzag your car and endeavor to miss him?" asked the judge again.

"He was zigzagging himself and outguessed me, Your Honor," was the reply.—[Chicago News.

Insomnia Cure.

"Doctor," said he, "I'm a victim of insomnia. I can't sleep if there's the least noise, such as a cat on the back fence, for instance."

"This powder will be effective," replied the physician, after compounding a prescription.

"When do I take it, doctor?"

"You don't take it. You give it to the cat, in a little milk."—[Pittsburgh Chronicle-Telegraph.

Some Verboten Signs.

Lima Beane says life in town is either move forward, please, or keep down in front.—[Toledo Blade.

PEN POINTS

BY THE STAFF.

Taking any sassafras tea for your blood this spring?

There is a lot of small-town politics cursing Los Angeles.

Anyhow, President Wilson is not "too proud to fight" for that League of Nations.

The eastern tourists still [illegible] by the thousand in this [illegible]. Can you blame 'em?

There is no truth in the [illegible] that the administration is about to stabilize the price of carrots.

If that Peace Conference could only arrange to take Mexico [illegible] our back door. That would be [illegible].

Don't you recall when the [illegible] "Remember the Maine," was the [illegible] to patriotic duty? But that was the long ago.

A home for the ex-Kaiser is [illegible] in Germany. We second the motion—a little home with bars in front of the windows.

It was Mr. Arthur Balfour who [illegible] that the only thing in this world that had not changed in 600 years was human nature.

Wireless to the George Washington: "Is Rear-Admiral Cary Grayson aboard?" "He is." "Then proceed on the voyage."

It promises to be a busy summer with grasshoppers, locusts and Bolsheviki, and the last named will be the greatest nuisances of the trio.

Forty-five States have adopted prohibition amendment to the constitution. Why not make it 48 and be through?

Some of the unsuccessful candidates for nomination under the primary law are firmly of the opinion that it is only intended for incumbents.

President Wilson will now go to Congress for what he wants of it, but it be for the exclusive benefit of the Democratic party he is likely to be disappointed.

An organization of the [illegible] table men is proposed. It is expected to eliminate all the [illegible] of the middlemen—which is not all heard before.

It has been figured out that the war tax bill in this country of twenty-five years and that [illegible] Americans will pay at the rate of $2,000,000 annually.

Life is hardly worth living. The publication of the next Congressional Record has been stopped until the recovered Congress. It is to weep.

Why not have a peace [illegible] in Washington to bring about a feeling of amity among the diplomats and Mayors assembled in convention there? Bring on about fifteen [illegible].

"The President Plays Golf" reads one headline. Another reads "Senators Play President." Maybe the story of politics runs to "playing" business is a favorite [illegible] door sport.

Many of the billions of dollars are now paying in the way of expenses arise out of the [illegible] we were unprepared. We [illegible] der if the lesson will be [illegible] heart by the American people.

With the allowance of the decree of divorce to the Douglas Fairbanks [illegible] name of the co-respondent [illegible] out. There is a chance [illegible] and the new sweetheart to [illegible] compelling moving picture.

The troopers are streaming [illegible] but they can't come too [illegible] please either themselves, their [illegible] or their friends. [illegible] ought to be brought back [illegible] United States as quickly [illegible] can be commandeered to [illegible] And England that was on the trigger to furnish [illegible] take them over ought to be [illegible] ing to bring them home. [illegible] will brook no delay.

The present year brings the [illegible] tennial of a number of [illegible] American writers. The [illegible] James Russell Lowell, [illegible] man, John G. Holland, [illegible] Howe, Charles A. Dana [illegible] the Sun," you know) and [illegible] ers. They had as [illegible] such men as Edgar A. Poe, [illegible] Hawthorne, Longfellow and [illegible] tier. Then American [illegible] velopment was at its [illegible].

A PLACE CALLED [illegible]

You long to live in Paris,
Jack wants to visit [illegible]
But I shall hit the highroad
For a place called [illegible]

I used to hate the farming
When I was just a boy,
And wanted to go forever
From the State of [illegible]

But I have been in Flanders
Where land was plowed by [illegible]
With shells, and in the [illegible]
Shone a little post at [illegible]

I used to feel that father
Was pretty hard on me,
That mother might have [illegible]
The longing to be free.

But when you've been [illegible]
ing,
And gas, and bomb, and [illegible]
You know a fellow's people
Mean a devil of a lot.

So you can stay in Paris,
And Jack can visit [illegible]
But I shall hit the highroad
For a place called [illegible]
—[Nan [illegible]

Fruit-Juices In Vials

Jiffy-Jell flavors come sealed in glass—a bottle in each package. Each is rich essence, condensed from fruit juice.

Add boiling water, then this essence, and you have a real-fruit dessert, and at little cost. You should know this fruity dainty.

Jiffy-Jell
Flavors, at Your Grocer's
2 Packages for 25 Cents

South of T

ARROYO SECO SCENIC ROAD.

Work to Begin at Once, Say Government Officials.

Plans for Highway Have Forest Service Approval.

Dr. Hibben Planning Pasadena's Baby Conference.

[LOCAL CORRESPONDENCE.]

PASADENA, March 6. — The United States Forest service will begin immediate construction of an automobile road up Arroyo Seco, that will furnish a new scenic highway for motorists into the Sierra Madre mountains, visited by thousands every year. Eventually the road will link up with a highway from Mt. Wilson to Mt. Wilson in a great new mountain road system.

Announcement of the new road was made today by Thomas W. Nolan, chief ranger of the Forest Service, who has just returned from San Francisco, where officials of the service approved the plans for the highway and allotted the money in federal funds at the disposal of the department for such work. Primarily the road is being built to furnish quick and easy access to the mountain in case of fire, to enable the Forest Service to get firefighters quickly into the mountains to protect the Pasadena watershed. Arroyo Seco and its mountain setting is being the source of the Crown City's water supply. However, its use as a scenic highway is by no means dimmed by this primary purpose.

The road will supplant an indifferent trail which crosses and recrosses the stream in the Arroyo and has always offered a danger of pollution to Pasadena's water supply.

Five thousand dollars will be spent on the road work of which about $4000 will be furnished by the Forest Service and the remainder by the city of Pasadena.

Mr. Sloan has long been working for the construction of this road. C. Dorf, assistant district engineer of the Forest Service, from San Francisco; S. N. Stoner, engineer of the government map survey in the Sierra Madres, and H. Anderson and Donald Mc- of the Forest Service are now making a survey of the road. Forest service crews will do much of the work.

BABY CONFERENCE AGAIN.

The Pasadena City Health Department is going to resume its child-welfare work which was interrupted by the influenza precautions last fall and a "Baby Conference," such as the one held so successfully here last spring will be arranged by Dr. Henry Hibben, Health Officer. The "conference" will begin next week and will be held from 2 to 5 o'clock every Monday and Thursday during the spring season. Scores of all the babies now [illegible] at the conferences will be duly kept and an inventory made of the general health and peculivities of Pasadena children.

JUNIOR CHARITY BALL.

The date for the annual Junior charity ball was announced today by Miss Catherine Wright, who is chairman of the committee on arrangements this year. The party will be held at the Hotel Maryland on the afternoon of March 29. The children of Pasadena look forward to their charity ball as the premier social event of their season, exactly as the grown-ups regard the real Charity ball as some party. The proceeds

Just [illegible]
The New DE[illegible]
The eagerly awa[illegible]
the famous Love[illegible]
By Lieut. EDW[illegible]

"THATS ME[illegible] OVER, MA[illegible]

Here's the immortal Bill again [illegible] old Bill!" Uproariously funny! [illegible] last, this new book bids fair to [illegible] larly the best seller of 1918—[illegible]

With 25 full-page illustrations by C[illegible]
Four Printings, totalling [illegible]

Publishers FREDERICK A. STOKES

PEN POINTS.

BY THE STAFF.

Taking any sassafras tea for your blood this spring?

There is a lot of small-town politics cursing Los Angeles.

Anyhow, President Wilson is not "too proud to fight" for that League of Nations.

The eastern tourists still linger by the thousand in this Summerland. Can you blame 'em?

There is no truth in the report that the administration is about to stabilize the price of carrots.

If that Peace Conference could only arrange to take Mexico from our back door. That would help.

Don't you recall when the line "Remember the Maine," was the call to patriotic duty? But that was a long ago.

A home for the ex-Kaiser is asked in Germany. We second the motion—a little home with bars in front of the windows.

It was Mr. Arthur Balfour who said that the only thing in this world that had not changed in 6000 years was human nature.

Wireless to the George Washington: "Is Rear-Admiral Carey T. Grayson aboard?" "He is." "Then proceed on the voyage."

It promises to be a busy summer, with grasshoppers, locusts and the Bolsheviki, and the last named will be the greatest nuisances of the trio.

Forty-five States have adopted the prohibition amendment to the Constitution. Why not make it unanimous? There are only three more to go.

Government control of the Weather Bureau would be unanimously agreed to if the brand of stuff turned out in Southern California was made the rule.

Some of the unsuccessful candidates for nomination under the primary law are firmly of the opinion that it is only intended for the incumbents.

President Wilson will now ask Congress for what he wants and if it be for the exclusive benefit of the Democratic party he is likely to be disappointed.

An organization of the State notable men is proposed. It is expected to eliminate all the pests of the middlemen—which we have all heard before.

It has been figured out that the war tax bill in this country will in twenty-five years and that Americans will pay at the rate of $1,000,000,000 annually.

Life is hardly worth living now. The publication of the extension Congressional Record has been stopped until the reconvening of Congress. It is to weep.

Why not have a peace conference in Washington to bring about a feeling of amity among the Governors and Mayors assembled in convention there? Bring on about fifteen peaces.

"The President Flays Senates," reads one headline. Another says: "Senators Flay President." And the story of politics runs. The "flaying" business is a favorite out-door sport.

Many of the billions of dollars we are now paying in the way of war expenses arise out of the fact that we were unprepared. We often wonder if the lesson will be taken to heart by the American people?

With the allowance of the decree of divorce to the wife of Douglas Fairbanks possibly will come out. There is a chance for some one and the new sweetheart to star in a compelling moving picture.

The troopers are streaming home, but they can't come too fast to please either themselves, their families or their friends. Every man ought to be brought back to the United States as quickly as ships can be commandeered to that end. And England that was so quick on the trigger to furnish bottoms to take them over ought to be as willing to bring them home. America will brook no delay.

The present year brings the centennial of a number of distinguished American writers. The list includes James Russell Lowell, Walt Whitman, John G. Holland, Julia Ward Howe, Charles A. Dana ("Dana of the Sun," you know) and many others. They had as contemporaries such men as Edgar A. Poe, Emerson, Hawthorne, Longfellow and Whittier. Then American literary development was at its height.

A PLACE CALLED HOME.

You long to live in Paris;
Jack wants to visit Rome,
But I shall hit the highroad
For a place called Home.

I used to hate the farming
When I was just a boy,
And wanted to go forever
From the State of Illinois.

But I have been in Flanders
Where land was plowed instead
With shells, and in the furrows
Shone a little pool of red.

I used to feel that father
Was pretty hard on me;
That mother might have wakened
The longing to be free.

But when you've been through Belgium,
And gas, and bomb, and shell,
You know a fellow's people
Mean a devil of a lot.

So you can stay in Paris,
And Jack can visit Rome,
But I shall hit the highroad
For a place called—Home.

—[Nan Reed in Exchange.

South of Tehachepi---Los Angeles County.

ARROYO SECO SCENIC ROAD.

Work to Begin at Once, Say Government Officials.

Plans for Highway Have Forest Service Approval.

Dr. Hibben Planning Pasadena's Baby Conference.

[LOCAL CORRESPONDENCE.]

PASADENA, March 6. — The United States Forest service will begin immediate construction of an automobile road up Arroyo Seco, that will furnish a new scenic highway for motorists into the Sierra Madre country, visited by thousands each year. Eventually the road will connect up with a highway from Mt. Wilson to Mt. Wilson in a great new mountain road system.

The commencement of the new road was made today by Thomas W. Sloan, chief ranger of the Forest service, who has just returned from San Francisco, where officials of the service approved the plans for the road and allotted the money for it. Federal funds at the disposal of the department for such work, recently the road is being built, affording quick and easy access to the mountain in case of fire, to enable the Forest Service to get fire-fighters quickly into the mountains to protect the Pasadena watershed, the lakes and its mountain settings, being the source of the Crown City's water supply. However, its value as a scenic highway is by no means dimmed by this primary purpose.

The road will supplant an indifferent trail which crosses and recrosses the stream in the Arroyo and has always suffered a danger of pollution to the city's water supply.

Ten thousand dollars will be spent on the road work of which $4000 will be furnished by the Forest Service and the remainder by the city of Pasadena.

Mr. Sloan has long been working for the construction of this road. Ralph D. Cornell, assistant district engineer of the Forest Service, from headquarters in San Francisco; S. N. Stoner, in charge of the government map work in the Sierra Madres, and Messrs. Anderson and Donald McDonald of the Forest Service are now making a survey of the road. Forest Supervisor Owens will do much of the work.

BABY CONFERENCE AGAIN.

The Pasadena City Health Department is going to resume its child-welfare work which was interrupted by influenza precautions last fall. A "Baby Conference," such as was held so successfully here last year, will be arranged by Dr. Harry Hibben, Health Officer. The "conference" will begin next week and will be held from 2 to 4 o'clock every Monday and Thursday during the spring season. Scores of the babies submitted at the conference will be duly kept and an average made of the general health conditions of Pasadena children.

JUNIOR CHARITY BALL.

Plans for the annual Junior Charity ball was announced today by Miss Charlotte Wright, who is chairman of the committee on arrangements for the year. The party will be held at the Hotel Maryland on the evening of March 29. The children of Pasadena look forward to their charity ball as the premier social event of their season, exactly as the grown folk regard the real Charity ball as the same party. The proceeds of the Junior Charity Ball go to help orphans.

EGGS TAKE TUMBLE.

The price of eggs in the retail markets of Pasadena fell to 42 cents to day, it being the lowest price registered by the delectable product this winter.

SOLDIER IS KILLED.

Friends here have received details of the death at Rockford, Ill., of Private Reuben Lester Belshaw of Los Angeles and Pasadena, who was accidentally killed in a motorcycle collision while going from Rockford to Camp Grant, where he was stationed. Another motorcycle and sidecar collided with the motorcycle Private Belshaw was riding.

The funeral was held at the Baptist Church in Rockford last Wednesday with an army chaplain from Los Angeles, Chaplain Ryan, officiating. Chaplain Ryan is now stationed at Camp Grant.

Private Belshaw was in the Medical Corps of the army. He was the son of Mr. and Mrs. W. D. Belshaw of Rockford. He was 27 years old and was born in Oregon City Ore. For five years up to 1917, when he joined the colors, he lived in Southern California. He was engaged in the oil business and Los Angeles was his headquarters. He also spent much time in Pasadena.

Musical and afternoon tea at Mrs. Blanche S. James' Tea Place, Saturday, March 8, from 3 to 5:30. The Spanish Street, formerly the Red Cross Street, 54 W. Colorado, Pasadena. Mrs. E. Clinton Carter, pianist. Dwight Muma, violinist.—[Advertisement.

NEW TRADE FIELDS IN SOUTH AMERICA.

LONG BEACH PACKING CONCERN WILL SEEK MARKET FOR SARDINES THERE.

[LOCAL CORRESPONDENCE.]

LONG BEACH, March 6.—Representatives of the Halfhill Tuna Packing Company of this city will leave next week for South America to seek new trade fields for Southern California sardines, as one of the first steps in the proposed foreign business to be transacted by the industries of this harbor district.

Mr. C. F. Halfhill today explained that England, at present one of the leading consumers of Southern California tuna, was ignorant of the taste of the delectable "chicken of the sea" until a few years ago, when the sea product was introduced in that country by representatives of local packers.

At present, it is said, there is a surplus of 1,000,000 cases of sardines being held by the canners of this district. The greater proportion of sardines sold in this country are the one-quarter-pound pack, but the salesmen of the Halfhill Company will try to introduce the one-pound packs in South America.

DISCUSS WELCOME PLANS.

Plans were discussed and preliminary arrangements made at a meeting tonight for the municipal welcome home to the boys in the service. The conference was held at the City Hall. The committee in charge of the plans that met tonight was composed of Mayor William T. Lisenby, Postmaster Walter Desmond, Maj. J. S. Hair, Capt. John D. Seerie, J. A. Lessing, C. T. McGrew, George M. Spicer, Chief of Police C. C. Cole, George Capron and E. N. Perry.

BANQUET TO NEW MEMBERS.

As a result of a membership campaign just completed, eighty-one new members have been added to the rolls of the Virginia Country Club. The organization now numbers about 200. Celebrating the success of the drive a banquet was held in honor of the new members, at the clubhouse, tonight.

World-famous Di-sodium Arsenate steam cave baths at Arrowhead Springs. Excellent cuisine.—[Advertisement.

BRINGS TEST CASE.

Authority of School Boards to Enforce Health Rules Involved.

[EXCLUSIVE DISPATCH.]

SAN BERNARDINO, March 6.—To test the law regarding the authority of school officials to prevent children from attending schools where parents have not complied with vaccination regulations, Mrs. Georgia Garber of Ontario, today filed suit in the Superior Court, demanding a writ of mandamus in connection with the enforced exclusion of her 12-year-old daughter, Mary, who has not been vaccinated.

The action is directed against J. S. Armstrong, J. A. Stratman and E. A. Magill, directors, and J. W. Groves, acting principal of the Central grammar school.

The suit is an echo of the smallpox scare at Ontario, when a guest at a wedding developed the disease.

VOTE SCHOOL BONDS.

[LOCAL CORRESPONDENCE.]

WASCO, March 6.—School bonds to the amount of $60,000 were voted on favorably here for the erection of a new union grammar school building, the ballot running 164 in favor and 31 against.

Fruit-Juices in Vials

Jiffy-Jell flavors come sealed in glass—a bottle in each package. Each is rich essence, condensed from fruit juice.

Add boiling water, then this essence, and you have a real-fruit dessert, and at once. You should this fruity dainty.

Jiffy-Jell

At Your Grocer's 2 Packages for 25 Cents

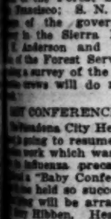

Just Published

The **New DERE MABLE** book.
The eagerly awaited continuation of the famous Love Letters of a Rookie.

By Lieut. EDWARD STREETER

"THATS ME ALL OVER, MABLE"

Here's the immortal Bill again and "still the same old Bill!" Uproariously funny from first page to last, this new book bids fair to outrival in popularity the best seller of 1918—DERE MABLE.

With 25 full-page illustrations by Corp. Bill Breck.

Four Printings, totalling 200,000!

FREDERICK A. STOKES COMPANY New York

ARMY ENLISTMENTS OPEN AT HARBOR.

WAR DEPARTMENT ORDER MEANS DOUBLING PRESENT STRENGTH AT FORT.

[LOCAL CORRESPONDENCE.]

LOS ANGELES HARBOR, March 6.—Col. J. M. Williams, commander of Los Angeles coast defenses, announces that voluntary enlistments are again open under the recent act of Congress, just approved.

This means that Fort MacArthur will soon have its post increased to its full strength of 500 men. At present due to discharges and demobilization there are only 250 men there. The order from Washington received here reads:

"Enlistments for all branches of the Regular Army will be resumed at once. The proportion of one and three-year enlistments will be regulated from time to time from this office.

"Until such time no restrictions on either class are imposed upon recruiting officers except no men shall be enlisted for one year who have not had previous military service in the Regular Army or in the army as constituted under the act to authorize the President to increase temporarily the military establishment.

"Men who desire assignment in the Motor Transport Corps, Tank Corps, and air service will be enlisted for infantry for assignment for the service desired and will be so assigned with Circular 101.

"Age limits for original enlistments will be 18 and 40 years, inclusive, except that enlistments in staff corps are authorized up to 50 years.

"No man will be enlisted or re-enlisted, who, due to dependents, will be entitled to family allowances under the War Risk Insurance Act. This, however, will not apply to men now in the army who enlisted prior to April 2, 1917."

The Arrowhead Waters have no equal.—[Advertisement.

K. OF C. ENTERTAIN BALLOON SCHOOL MEN

[LOCAL CORRESPONDENCE.]

ARMY BALLOON SCHOOL (Arcadia) March 6.—Last night's programme at the Knights of Columbus Auditorium was one of the most elaborate ever given. The entertainment began with a matched game of indoor basketball between the U.S.C. team and the Balloon School. The score was, Balloon School, 31; U.S.C., 24. The game was fast and skillfully played by both sides.

Immediately following the game a professional vaudeville entertainment was staged. Foremost among the many numbers on the bill was that of the celebrated Selby family, who have been commissioned to go overseas as entertainers. Frank Fewins, well-known magician, mystifies all present with his famous Egyptian mummy mystery. Among the other numbers was Miss Maude Ryan in the latest illustrated songs, and Mrs. Steinberg and the Carlson Sisters. The programme ran well into the night, and was thoroughly enjoyed by the enlisted men.

Lieut. Chaplain Andrew T. F. Nowak, who has been very prominent in his activities, both religious and secular, will return to New York to take up civil duties under Archbishop Hayes. The good padre has been very popular with the boys, and leaves many lasting friendships among both the enlisted men and the officers.

MEN BACK FROM WAR GUESTS AT BANQUET.

[LOCAL CORRESPONDENCE.]

WHITTIER, March 6.—The annual banquet and business meeting of the Whittier Chamber of Commerce will be held at the Whittier Woman's Club House Friday evening, and will be an affair unique in the organization's history. All returned war service men of the community will be invited guests of the chamber at the function, while principal speakers will be Hon. J. B. Coulston of Pasadena and Harry A. Williams, well-known Times correspondent. Both speakers are only recently returned from the western front, and are expected to bring first-hand information from these most interesting world fields.

The banquet will be served by the Whittier College Auxiliary. Tickets are limited to 200, owing to the size of the banquet hall.

SANTA ANA CHAMBER INDORSES LEAGUE.

[LOCAL CORRESPONDENCE.]

SANTA ANA, March 6.—Indorsement of the League of Nations plan was the last official act of the retiring board of directors of the Santa Ana Chamber of Commerce, which, today, turned the reins over to the newly-elected directors. It also recommended the establishment of an industrial district in Santa Ana as the number of factories is constantly increasing and establishment of such a district now it is felt would probably save trouble later on.

New Chamber of Commerce officers are: President, C. F. Smith; first vice-president, E. E. Vincent; second vice-president, F. L. Andrews; treasurer, W. B. Tedford; attorney, H. C. Head; secretary, J. C. Metzgar; delegates to associated chambers of commerce, F. E. Farnsworth and Mac. O. Robbins; additional directors, E. V. S. Pomeroy, R. G. Tuthill.

The League of Nations was also indorsed by the Women's Union of the Congregational Church.

WANTED AT STOCKTON.

Girls Held at Riverside May Not be Novices at Check Writing.

[EXCLUSIVE DISPATCH.]

RIVERSIDE, March 6.—A telegram received this afternoon from Stockton asking that they be held, leads local officials to believe that two well dressed girls arrested here on the charge of passing fictitious checks are not novices at the game.

The young women, who apparently are members of wealthy and influential families, answer to the names of Edith and Laura Wright. Their antecedents are a mystery to the officers. They were arraigned in the Superior Court today and their hearing fixed for next Saturday.

RESIGNS SCHOOL JOB; IS GOING OVERSEAS.

[LOCAL CORRESPONDENCE.]

RIVERSIDE, March 6.—The resignation of County Superintendent of Schools Raymond Cree, placed before the Board of Supervisors today, brought to light the fact that Mr. Cree had practically completed plans for going abroad to participate in the work of reconstruction, in response to the demand of the War Department for educated men for work in France and elsewhere.

The resignation was accepted by the Supervisors and Ira C. Landis, principal of the Longfellow school, was appointed to the place.

Mr. Cree succeeded Edward Hyatt to the office of county superintendent when the latter was elected State Superintendent of Public Instruction twelve years ago. At the election held in November, last, Mr. Cree received the highest complimentary vote ever cast for an officer in this county, and in January commenced to serve his fourth term. Except in his campaign for his first term, he has never been opposed in his candidacy for the office.

Mr. Cree expects to report to the officials in New York next week. His work will be directly under the auspices of the Y.M.C.A., and he will probably be abroad for a period of one year.

Ask President Bovard of the University of Southern California what Arrowhead Springs has done for him.—[Advertisement.

CHAMBER BANQUET.

Special Programme Arranged for Annual Eagle Rock Gathering.

[LOCAL CORRESPONDENCE.]

EAGLE ROCK CITY, March 6.—The annual banquet of the Chamber of Commerce will be held Friday evening, March 7, at the Women's Club House in Eagle Rock, and a splendid programme has been arranged for the occasion. Mr. John T. Bailey, former president of the Chamber, will preside as toastmaster.

Prof. Robert Cromwell Root of Occidental College, will speak on "Eagle Rock as an Educational Center." C. B. Anderson, a resident of Central avenue will speak upon the proposed improvement of that street, taking as his text, "A Near-View of Central Avenue." George Read, cashier of the Home Savings Bank in Los Angeles and one of three chosen from Southern California to go to France in an official capacity in connection with reconstruction work to be taken up immediately upon the conclusion of the Peace Conference, will speak upon "Co-Operation." Rev. Frank G. Tyrell, representing the Pasadena Board of Trade, will speak on "Our Neighbors." Leslie Henry, prominent in financial circles because of his splendid work in Liberty Loan drives, will address the banqueters on "The Obligations of Business."

BURGLARS LOOT STORE AT MANHATTAN BEACH.

[LOCAL CORRESPONDENCE.]

MANHATTAN BEACH, March 6.—The H. G. Wagner grocery and general merchandise store at 137 Manhattan avenue was burglarized last night and several hundred dollars' worth of merchandise carried away. The loot consisted of all the cigars and cigarettes carried in stock, 100 pounds of sugar, hams, bacon, butter and miscellaneous groceries. Also a quantity of ladies' wearing apparel, silk stockings and toilet articles. The burglars used an automobile in making their getaway.

UNIONS TO OPERATE STORE.

[LOCAL CORRESPONDENCE.]

BAKERSFIELD, March 6.—Kern county unions have combined and will operate a co-operative store. Articles of incorporation have been filed with the County Clerk by the Consumers' Association of Bakersfield. The directors of the association are E. Weidmer, secretary of the Oil Field, Gas Well and Refinery Workers, local No. 19; George T. Wolfe, chairman of the Federated Shop Crafts of the Southern Pacific Railway; Niels Nielson of the Oil Field Workers Union, and John T. Saunders of the Santa Fe Carmen and Shop Employees.

CHATEAU THIERRY HERO HOME.

[LOCAL CORRESPONDENCE.]

SAWTELLE, March 6.—Elwyn Wulston of the Rainbow Division, returned to the home of his mother, Mrs. Paul Butts, this week from France, where he was in constant action most of the time since August, 1917, until the armistice was signed. For 112 days his company held down a section of the district at Lorraine and he participated in the battle of Chateau Thierry and the big drives in which his division was engaged.

ORGANIST TO APPEAR.

[LOCAL CORRESPONDENCE.]

CLAREMONT, March 6.—Joseph Bonnet, the great French organ virtuoso who is on a transcontinental tour, will appear in Bridges Hall of Music on Monday evening in a recital of celebrated numbers. The famous organist comes to Claremont under the auspices of the Pomona College music and lecture course.

MEXICANS ON STRIKE.

[LOCAL CORRESPONDENCE.]

SANTA MONICA BEACH, March 6.—Thirty-six Mexicans employed at the local branch of the Los Angeles Pressed Brick Company struck this afternoon for shorter hours. They now get $3 a day for nine hours' work. C. Chambers, superintendent of the plant, said that there would be no difficulty in getting men from other plants of the company to fill the places of the strikers. There has been no disorder.

PLAN NEW CLUBHOUSE.

[LOCAL CORRESPONDENCE.]

SANTA BARBARA, March 6.—In Santa Maria a move is afoot to erect a clubhouse to cost between $35,000 and $40,000. In connection with the general plans facilities for a complete gymnasium will be provided. Business men and women will have membership. In the past few years Santa Maria has been forging to the front, and building activity has marked the steady development of the community.

Coulter Dry Goods Co.
Founded in 1878.
Seventh Street at Olive

Compellingly Attractive Suits for Spring

Are Assembled in Quantity at Coulter's

Leading style creators of the eastern markets have produced these winsome suits for you; models in box coat, semi-box and belted styles; Russian blouses in normal or longer waists, new skirts.

Navy Serges *Navy Tricotines* *Navy Poiret*

And really remarkable values, in serges for $49.50; in other materials, all the way up to $115.00.

Please do not select a spring suit before at least looking at these.

(Garments: Third Floor)

Real Distinction in Silks May Be Had If Your Selection Is Made at Coulter's

New Cheney Auratones

Are an inspiration in coloring, and are admirably suited for the more formal occasions of dress; in Auratone Foulards you have a material as welcome for Spring and Autumn as for the Summer months.

See these wonderful new foulards.

(Silks; Second Floor)

Evening Silks

35-inch **Satin Messaline, $2.**
35-in. **Chiffon Taffetas, $2 and $2.50.**
40-inch **Chiffon Taffetas, $2.50.**
40-inch **Satin Armouresse, $3.00.**
36-inch **Satin Francaise, $3.50.**
40-inch **Crepe de Chine, $1.50 to $5.**
33-inch **Satin Majestique, $3.00.**
40-inch **Stain Charmeuse, $3.50 to $6.50.**

Pussy Willow Silks

40-inch **Satin Char**dainty and desirable, **$3.75.**

Cinderella Silks

40 inches wide; fancy patterns, yard, **$3.75.**

(Silks; Second Floor)

A Good Brush

With penetrating bristles, of finest quality, solid backs, may be had here at old-time prices—Howard's, Kent's, Pearson's, Hughes' Ideal, Dupont, Whiting, Adams and other foremost makers of good brushes.

(Toilet Goods; Main Floor)

Buy $2.50 Sunfast Madras, per yard

That rich, durable, softly-harmonizing drapery material that every other woman asks for when she wants the choicest—in blue, brown, rose, blue-and-brown and rose-and-green tones; **fifty inches wide**; special, yd. **$1.85**

Duplex Gloves Wear $1.35

Shown in white, gray and mode; your choice in all sizes, usually $1.75, for..... **$1.35**

White Chamoisette Gloves—sizes 5 and 5½ only; were $1, for..... **50c**

Wooden Forms—enable you to clean your own glove easily; only..... **25c**

Wool Gloves—for motorists; in dark oxford gray; sizes 6 to 7½; were $1.75, for..... **$1.25**

(Gloves; Main Floor)

Voiles or Marquisettes

36-inch width, ribbon-edged, in white and ecru; are specially priced at, yard..... **39c**

Remnants

Good, usable lengths of voiles, marquisettes, cretonnes and nets, at just half what they sell for in full pieces.

(Draperies; Fourth Floor)

Beads

from the Pischel Galleries

Include "Glory Chains," necklaces of ebonized wood in cherry red, striking shades of blue, amber, green and combination of black and white.

New "Lucky Bead Chains" have also just reached us.

(Jewelry; Main Floor)

A Pillow Sale That Deserves to Be Called Sensational

Just as good a sale as those we have, in times past, featured on Ostermoor Mattresses, for example. No necessity for sleeping on flat, hard pillows, that must be used daily for at least eight hours, when these clean, sanitary ones are to be sold at about half what you would usually pay!

Pillows Made to Coulter's Own Specifications

Conforming in every way to the best ideas of a sanitary pillow—free from odor, dust; possessing the right amount of filling for the size of tick. It will pay you generously to buy as many as you will need for months.

(Bedding; Second Floor)

Made in Two Sizes—21x27 and 22x28 Inches

Covered with soft linen ticking; filled with No. 1 gray down, so new and so "live" that only two lbs. or two and a half are required; pillows that are being sold every day for $10 and $12.50 the pair—now, pair, **$6 and $7.50.**

(Bedding; Second Floor)

COULTER'S—Seventh Street at Olive

Seventh Street at Olive—COULTER'S

—for almost a quarter century the name *"Staub"* has stood for honest quality shoes and superior shoe values in Los Angeles.

Today—Staub's specializes in shoes for men at $5.00, $6.50, $7.50 and $8.50.

The New Spring Oxfords are here

Distributors for Stetson Shoes and for Anatomik Shoes for men and for women.

Staub's
Boot Shop For Men
708 S. Broadway

(41)

BARNES MUSIC CO.
231-233 South Broadway

Elgin and Waltham BRACELET WATCHES

From $18 up.
MONTGOMERY BROS.
Broadway at 4th Street

If You Are Not Using Veronica Water

You are Not Getting

The Best Results

To prove this, ask your druggist to put a case in your home on ten-days' trial.

See Los Angeles Testimonials Tomorrow

Veronica Medicinal Springs Water Co.
Santa Barbara, California.

Western Wholesale Drug Co.
Brunswig Drug Co.
Distributors for Southern California.

SEND FOR FREE BOOKLET.

$26 a Month Buys This Cozy Homeplace—

If you built this bungalow yourself it would cost you in the neighborhood of $3000. Our heavy buying power and our extensive building facilities enable us to offer it at $2600—a small first payment and $26 a month. It is located only a block from a 5-cent yellow car line, in one of the most beautiful residence districts in the Southland—Walnut Park. It is very conveniently arranged and has many useful and artistic built-in features. Full bearing walnut trees in the yard. A convenient distance from downtown, with practically every city advantage but **without city taxes.**

We will be pleased to show you this and several other homes just completed in Walnut Park. Take Huntington Park car on Main street going south, get off at Walnut Park; or drive south to Slauson avenue, east to Long Beach Blvd., then south a few blocks to Walnut Park tract office. Ask for Mr. Wilson. Or see Girard & Edwards, 205-207 H. W. Hellman Bldg., 4th and Spring Sts. Phones, 10521, Main 9122.

THE HUB

337-339 South Spring Street

Open Saturday Till 10 P. M.

World-Beaters for Overcoats for Twenty-Five Years

Wind Up of Our Big Sale Overcoats and Suits Some Spring Models

Saturday marks the close of this great sale. It is a question if you will get another such opportunity to save on suits and overcoats for a long time to come. Remember, many new spring models are included in this sale. The one big chance is YOURS—NOW.

$20 Suits-Overcoats $15.75
$25 Suits-Overcoats $18.75
$30 Suits-Overcoats $22.75
$35 Suits-Overcoats $27.75 Sincerity Clothes

Hub Suits kept pressed for one year FREE.
A convenience and a saving.

New Spring Hats
Stetson — Mallory
Vanity — No Name
Perfek Felt, Etc.
Lowest Prices in Town.

Spring Furnishings
Silk Shirts — Neckwear
Underwear — Hosiery
Pajamas and Night Robes
All at Hub Prices.

Soldiers and Sailors—Attention

When you doff the khaki and blue and don civilian garb, we want you to feel that the HUB is your store, come in and let us assist you in your selections. We are here to serve you and it is our pleasure to do so. Don't hesitate about coming in and getting posted, inspection of our stock incurs no obligation to buy. We consider it an honor to have you call.

Jack Hammer
THE HUB Pres

GOOD Used Cars—the classified columns of The Times contain Hundreds of More offers to select from than any other Los Angeles newspaper.

SONG WRITER'S SERIOUSLY ILL.

Came Here to Pen Christmas Lyrics for California.

Name's One to Conjure with in Nation's Music Circles.

Husband, a Wealthy Silk Man, Rushing to Bedside.

Mrs. Jessie L. Gaynor of St. Louis, noted writer of songs and operettas, is critically ill at the Good Samaritan Hospital, and her husband, T. W. Gaynor, wealthy wholesale silk merchant, is rushing across the continent to her bedside. Mrs. Gaynor was hurried to the hospital, Wednesday, where she underwent a serious operation. While her condition is serious her physician is hopeful of her recovery.

Mrs. Gaynor, whose fame was made when she wrote the cradle song, "Slumber Boat," came to Los Angeles, some months ago, to write Christmas songs and operettas suitable to the children of California. She is the author of "The House that Jack Built" and "The Toy Shop," two operettas that every child knows and loves. She is perhaps the most noted American song writer of the child world and her children's Christmas songs have made her beloved of thousands of children.

Because no Christmas song or operetta had ever been written that was suitable to the children of Sunny California, Mrs. Gaynor came here this winter, just before Christmas, so that she might give the children here the Yuletide songs and operettas that they should have songs suitable to a springtime Christmas, A Christmas of flowers and sunshine. She was busy on some of these little song treasures when she was stricken.

Mrs. Gaynor has many friends here and lavish plans for entertaining her had been made, especially by local artists. She was to have been guest of honor, last evening, at a large reception at the Hotel Maryland, Pasadena, given by the MacDowell Circle when, out of compliment to her, a programme of her own songs was to have been given. She was to have been entertained also by the Ebell Club and numerous other affairs had been arranged in her honor.

Mrs. Gaynor is a descendent of the family of which James Fenimore Cooper, the novelist, was a member, on the distaff side. She has been a guest at the Hollywood Hotel, her sister, Mrs. Suzanna Fenimore Tyndale of Boston, being there with her. Mrs. Gaynor lived many years in Chicago and other eastern cities and also lived abroad several years.

HONOR CLUBWOMAN.

Arbor Day Celebration Includes Placing of Tablet.

The park department will today do honor to Mrs. Willoughby Rodman, under whose direction Arbor Day was first officially observed here, by placing in Pershing Square a bronze tablet which will stand as a tribute to Mrs. Rodman's earnestness in the matter of city tree planting. She began a tree-planting campaign here sixteen years ago.

Mrs. Sloan-Orcutt, president of the park commission, will direct Arbor Day tree-planting programmes at Pershing Square and in other city parks during the day. Among the speakers at the Pershing Square exercises will be Mrs. Van Graham of the Women's City Club, Lorin A. Handley of the Board of Public Works, and Mmes. Sloan-Orcutt and Willoughby Rodman.

The Friday Morning Club, Y.W.C.A., Audubon Society, South Side Ebell Club and Y.M.C.A. will participate in the Arbor Day exercises at other city parks. Next Sunday the Boy Scouts will plant trees at the city parks.

FAVOR AMENDMENT.

The Supervisors have indorsed an amendment to the State horticultural law which provides that holders of mortgages may be notified by mail when horticultural liens are placed against mortgage property. Notices of this amendment have been sent to members of the Los Angeles county legislative delegation.

ASKS ALIMONY.

Alleging that they own property of unknown value, Mrs. Victoria Fernald, through Attorney H. G. Bodkin, demanded $150 a month alimony from Charles Fernald in a suit for separate maintenance filed yesterday. The couple were married June 25, 1907, and separated August 12, 1916. They have two children.

$5 FULL SET OF TEETH $5

Best Set (none better) $6.00
Gold Crowns, 22k (Best) $4.00
Bridge Work (Best) $4.00
Gold Fillings and Inlay (Best) $1.00
Silver Fillings (Best) 50c
Extraction (Painless) 50c
All Work Guaranteed for 10 Years.
ONE PRICE FOR ALL.

The only private dentist in Los Angeles doing such high-class dentistry at such wonderfully reduced prices.

Not a new concern. A private, modern office, with experienced operators that have been in this office for the past 10 years. Every modern instrument and equipment to insure your work to be the best.

References — Citizens' Nat. Bank Parmelee-Dohrmann Co. and thousands of patients in Southern Cal.
Free Examination.

IMPORTANT.

My years of success in my present location have caused many advertising dental offices to imitate my advertisement.
Don't Be Deceived.
Be sure you are in the right office.

DR. J. ARTHUR FOSTER
Formerly Yale Dentists.
Phone F2344. 444 S. Bdwy.

CONSTANTIAN
The Best in Oriental Rugs
919 South Broadway

Mrs. Jessie L. Gaynor.

MISS BARKER DEEDS HER HOME TO LUSK.

HOUSE IN WHICH ZINC MAGNATE WAS TAKEN SIGNED OVER TO PARTNER.

That Miss Clara Eunice Barker, the Glendale woman recently made defendant in a $50,000 alienation suit in which Mrs. Grace Munro charged her with stealing the affections of Charles W. S. Munro, a wealthy zinc manufacturer, formerly of Trenton, N. J., transferred title to her home at 1201 Mountain View street, Glendale, to W. O. Lusk, a local realty broker and business partner of Mr. Munro, immediately following the filing of the legal action, was made known yesterday by Attorney Nathan Newby, representing Mrs. Munro. Mrs. Munro, who is staying with Los Angeles friends, furnished a sensational sequel to the civil action by causing Mr. Munro's arrest at the Glendale house on Wednesday last, a statutory offense being charged.

According to Mr. Newby, title to the Glendale residence was transferred to Mr. Lusk by Miss Barker on March 3, two days after the alienation suit was filed. Miss Barker's acknowledgment to the deed was taken by Stanley N. Langdon, a notary in the Central Building. A nominal consideration was given. The property, according to Mrs. Munro, was originally transferred by Mr. Munro to Miss Barker. Neither Mr. Munro nor Mr. Lusk would discuss the transaction nor reveal Miss Barker's present address.

NO LURE HERE FOR HER.

Man Asks Divorce Because Wife Won't Come to California.

The story of a wife who, it is alleged, would not leave New York and come to California to live, is told in a suit for divorce filed yesterday by Theodore Sullivan against Anna Sullivan, through Attorney W. P. Redman. Mr. Sullivan is a chauffeur in the employ of the Lasky Film Company, who sought California in 1915 for his health. His wife would not come with him, he asserts.

He went back to New York in 1916 and tried to persuade Mrs. Sullivan to return with him. She refused because she was having a good time there, the complaint says. The final trip to New York was in August, 1917. Mr. Sullivan found, he alleges, that his wife had sold the furniture and household goods and departed with their minor son. Her relatives said they knew nothing of her whereabouts. Since then he has not seen his wife or child.

TO LAUNCH FREIGHTER.

West Cavanal to Slide Down Ways at Southwestern's Plant Soon.

The fifth steel freighter to be launched by the Southwestern Shipbuilding Company will slide off the ways at the company's plant at the harbor, March 17, according to an announcement yesterday by the company's officials. The exact hour and other details will be announced later.

The vessel has been named West Cavanal, and is of the 8400-ton type. It, like the other four ships, was built for the Emergency Fleet Corporation.

Whether or not the sponsor for the freighter will be chosen by popular vote among the company's employees or will be selected by the firm's officials, has not been decided. Final decision on the method of selection, however, will not be made for several days, according to William F. Howard, of the company.

IN CHRISTMAS BOX.

Woman Opens Yuletide Present to Find Divorce Suit Summons.

Mrs. Hannah C. Langford, of 555 Glendale avenue, was trimming a Christmas tree on Christmas Eve when there was a ring at the door. Hurrying to the door, she was handed a package decorated with hollies.

The box was laid beside the tree to be opened Christmas morning, and when the joy of Christmastide was running high, the strings around the box were cut. Inside the box lay a summons in divorce, her husband, Edwin O. Langford, charging her with desertion.

In Judge Crail's court, yesterday, the story of the holly-covered box was told by Edith O. McKinley, attorney for Mr. Langford, as proof of service must be made. Mrs. Langford was not in court to contest the suit, so Mr. Langford was granted a decree. His agreement to give his wife half of his pension was approved by the court.

NOTED PICTURES SEIZED IN SUIT.

Worth Sixty Thousand, are Attached for Small Debt.

Judgment Against Oil Queen is Basis of Action.

Paintings by De Longpre and Carot in Collection.

Eighteen oil and water color paintings by noted artists, valued at about $60,000, all said to be the property of Mrs. Emma A. Summers, known as the California "oil queen," were attached yesterday to satisfy a judgment of $1000 against her. The plaintiff in the action, Mrs. Jennie B. Hooper of 124 West Fifteenth street, obtained judgment in a suit in which she alleged that Mrs. Summers had failed to pay for a number of shares of sugar stock she purchased.

The paintings, including "Birch trees," by Carot; "Peonies," by Paul de Longpre, and many others, were attached by Deputy Sheriff W. D. Gilman. The De Longpre piece he found in the possession of William Byrens, an art dealer of 801 South Hill street. It is valued at $17,000. The seventeen others were in the possession of J. W. Reed, a retired furniture dealer of 209 East Adams street. All were brought to the Sheriff's office and during the day bonds of $12,000 were furnished for their release to Mr. Reed, who avers that the paintings are his property.

Among some of the better known paintings also included in the dispute are "Cherokee Roses," by De Longpre; a masterpiece of Granville Redmond, the California deaf artist; three engravings by Franz Charlet and an oil canvas by R. L. Bennett. The paintings represent a collection of thirty-five years by Mrs. Summers, it was stated.

NEAR-BRIDE MUST RETURN TO BOOKS.

MEANWHILE, PARENTS WILL TRY TO SATISFY COURT QUERIES AS TO AGE.

New Orleans immigrtion records of fourteen years ago will be searched in an effort to determine the age of Josephine Scarnita, Italian schoolgirl, whose proposed marriage Sunday to Tony Bavacqua, 24 years of age, was halted by the police juvenile authorities.

Mr. and Mrs. Max Scarnita of 232 South Avenue 14, parents of the girl, assert that she was 16 years old on August 20 last. Records at the Alpine-street school show she gave her age at that time as 13. Attorneys Andreani and Haines, who represented the parents yesterday in Juvenile Court, asked that the hearing to determine whether or not the girl shall become a ward of the court be continued for a month that the parents might present evidence to show that the girl is 16 years old and entitled to be married with the parents' consent.

It was agreed by the parents, the prospective groom and the girl that no marriage ceremony will be performed for the next month. In the meantime the court ordered the girl to return to her books at the Alpine-street school.

The parents claim that when they landed at New Orleans fourteen years ago Josephine was 2 years old.

OTHER WAY AROUND.

Woman Who'd Been Own Boss Rebels When She Has to Pitch Hay.

Mrs. Anna Miller, who married George Miller, a well-to-do Odessa rancher in Washington, was her own boss when she had a cloak and suit store in San Francisco. But she found, when she went to the Miller ranch, after marriage, that she was expected to pitch hay and plow the fields, sweep, dust, bake bread and do the family wash.

Naturally she rebelled when she found ten persons constituted the household, so Mr. Miller ordered her off the ranch, she testified yesterday, and she returned to San Francisco to live with relatives. Finally she came to Los Angeles. She was granted a divorce by Judge Crail, yesterday.

WOMEN FROM NORTH, SOUTH, EAST, WEST

Recommend Lydia E. Pinkham's Vegetable Compound as a Reliable Remedy for Woman's Ills.

Spokane, Wash.—"I want to recommend Lydia E. Pinkham's Vegetable Compound for women's ailments as it helped me so much during middle age."—Mrs. Martha Connor, 1027 Mansfield Avenue.

Abilene, Texas.—"For almost a year I was unfit to do my work as I suffered so from female ills. Lydia E. Pinkham's Vegetable Compound restored my health after physicians had failed."—Mrs. E. E. Owens.

Rockville, Conn.—"I suffered so long from female ills I was blue and melancholy. Lydia E. Pinkham's Vegetable Compound restored my health after everything else had failed."—Mary Wirz, 3 Chamberlain St.

Oakland, Cal.—"Lydia E. Pinkham's Vegetable Compound gave me such relief during Change of Life, I wish every woman could know about it. I surely praise this great remedy for women's ills."—Mrs. Mary S. Ashley, 5709 Dover Street.

The reason Lydia E. Pinkham's Vegetable Compound is so successful is because it contains the curative, strengthening properties of good old fashioned roots and herbs, which act directly on the female organism.

YOUNG'S MARKET COMPANY

For Your Saturday's Marketing

CUT FROM PRIME STEERS
Chuck Pot Roasts 20c lb.

WILLOWBROOK PURE PORK SAUSAGE lb. 45c
LIBERTY STEAK .. lb. 20c
PORK ROASTS Shoulder Cuts lb. 26c
LEAF LARD ..... lb. 25c
FRANKFURTERS OUR OWN MAKE lb. 25c
OYSTERS N. Y. Counts .... doz. 30c

GROCERY SPECIALS
At 212-216 S. Spring St.

Carnation Milk LARGE CANS ..... 14c ea. $6.60 Case.
FANCY Creamery Butter 60c lb.

Wesson Cooking Oil, 1 pt., 3 fluid oz.....
Irish Mackerel seacoast Herring .....13c can, doz.
Calumet Baking Powder, lb., 23c, doz.....
Eagle Early Garden Peas, can, 18c; doz.....
Del Monte Yellow Peaches, Extra Apricots, No. 2 cans, each, 20c; doz.....
Snowdrop Country Gentleman Corn, Each, 20c; doz.

20-30 SANTA CLARA PRUNES 28c lb.
BEN HUR OR WHITE KING SOAP 6 Bars for 32c Case $6.25.

638 S. Broadway—212-216 S. Spring St
Central and Gladys.

Pan White Bread 10c
—A 24-oz. Quality Loaf.....
Free Delivery Meats, Fruits and Vegetables, Bakery Goods, Groceries

ORDER DEPARTMENTS
West and South Section of City—West 8000 or 27061.
East and North Section of City—East 80

ESTABLISHED 44 YEARS
Ralphs GROCERY CO.
SELLS FOR LESS

Producers' Market

746-748 S. Spring St.—749-51 S. Main St.

Veal Breast	lb. 17c	Veal Roast	
Liberty Steak	lb. 18c	Pig Pork Roasts	
Shoulder Lamb	lb. 24c	Raw Leaf Lard	
Bacon Squares	lb. 30c	Leg Lamb	
Bacon Strips	lb. 32c	Filet of Sole	

—:: COFFEE ::—

One trial of any Coffee we handle will convince a new customer the QUALITY of our goods is of the BEST and our prices by far the LOWEST. The Coffee you buy today in our stores is roasted today in our big Roaster—ground any way you desire by the most modern and up-to-date STEEL CUT MILL.

PATRONIZE AN IMPORTER AND SAVE MONEY

Six delicious blends of Coffee, 25c to 35c.
TEAS—44 grades and varieties, 37c to 85c.

Importers Branch Ltd.
355 South Spring 719 South

WE CURE

Piles, Fistula

And All Rectal Diseases

WITHOUT an OPERATION

For twenty-five years we have been curing diseases of the rectum and lower bowel. During that time our experience has enabled us to perfect a method that is superior to others. We cure without surgery and our patients are not confined in bed and seldom lose a moment's time from their business.

Here are some of the persons who have been restored to perfect health and strength and would not go back to the old life for any consideration.

C. B. CASLER ..... Gardena
C. GOSSAGE .....1526 Catalina Street, Los Angeles
G. A. SHIMMIN ..... 14th and Main, Los Angeles
MRS. G. L. COCHRUM ..... Byron
P. M. ARNOLD ..... Long Beach
H. A. HONAKER ..... 644 Lucas Avenue, Los Angeles
PETER H. CARLSGARD...386 Temple Avenue, Long Beach
G. L. MORRIS ..... Pomona
G. A. SHAFER .....240 E. Whiting Avenue, Fullerton
A. J. NARDEELE ..... 236 E. Chestnut Street, Monrovia
JOHN Q. MOORE ..... Orange
NIC KINZER ..... Van Nuys

SEND FOR OUR FREE BOOKLET

Drs. C. H. White and C. C. Wainwright, Successors to

Dr. C. H. WHITE Rectal Specialists 108 W. Third St., 532-534 Wright & Callender Bldg. (Old Citizens' Bank Bldg.)

NEED OF FR

Work of Rehabil
What Ca

BY MYR
Formerly United

The suggestion that Amer
work in France is done in one
tinctly friendly to Germany.
men and the forces that bro
about the appalling desolation
great areas of that country w
win a victory from defeat if Fra
were left alone to restore herself
slow and painful processes.

The need of France is great,
the extent of her necessities is
measure of our obligation.
owe much to France. From her
imbibed those principles of hu
freedom which we applied to
our own independence. For
than three years, before we cam
France fought our fight as well
her own against the Hun. And,
smaller way but near at home
Californians, we owe to France
participation of many foreign co
tries in the Panama-Pacific Exp
tion.

The still, small voice of a Germ
propagandist started the word on
way that France does not
need help, that she has plenty
money and that we had better h
ours at home. I do not mean t
all who have expressed this v
are well-wishers of Germany; s
have made the statement throu
honest conviction, but, I am s
under a misapprehension of
facts. How greatly France
need our aid may be gathered fr
one of many letters I have recen
received from Frenchmen

FROM CAMBRAI'S MAYOR.

The following extract is from
letter by the Mayor of Camb
written on February 6, last.

Our needs are very great;
so great that we cannot endeav-
or to formulate them. What
shall we ask of you? What
shall we choose? We have nothing. We need everything. We

A Nutritious Diet for All Ages.
Keep Horlick's Always on Hand
Quick Lunch: Home or Office

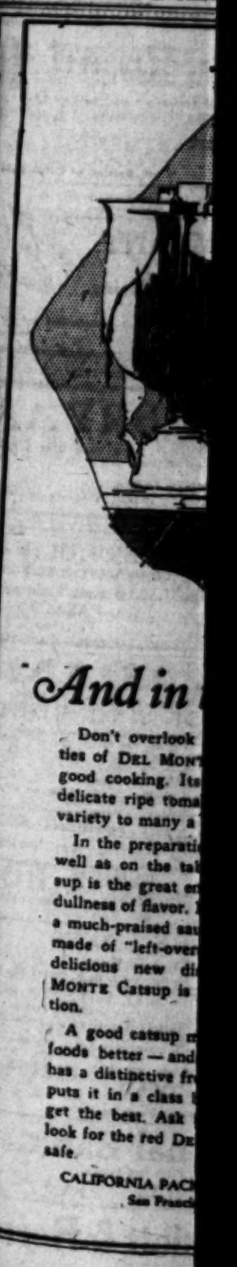

And in

Don't overlook
ties of DEL MONT
good cooking. Its
delicate ripe toma
variety to many a

In the preparati
well as on the ta
sup is the great e
dullness of flavor.
a much-praised sa
made of "left-over
delicious new di
MONTE Catsup is
tion.

A good catsup m
foods better — and
has a distinctive fr
puts it in a class
get the best. Ask
look for the red D
safe.

CALIFORNIA PAC
San Franci

It h
rip
flav

'S MARKET COMPANY
turday's Marketing
ME STEERS Roasts 20c lb.
OK AUSAGE lb. 45c
TEAK . . lb. 20c
ASTS Shoulder Cuts lb. 26c
D . . . . . lb. 25c
ERS OUR OWN MAKE lb. 25c
N. Y. Counts . . . . doz. 30c
RY SPECIALS
-216 S. Spring St.
lk
FANCY Creamery Butter 60c lb.
l, 1 pt., 3 fluid oz 41c
. . . . . 13c can, doz. $1.50
wder, lb., 23c, doz $2.70
Peas, can, 18c; doz $2.10
Peaches, No. 2 can, each, 20c; doz., $2.35
Gentleman Corn, Each, 20c; doz., $2.35
BEN HUR OR WHITE KING SOAP
6 Bars for 32c
Case $5.25.
lb.
ay—212-216 S. Spring St.
al and Gladys.
te Bread 10c
and Vegetables, Bakery Goods, Groceries
DEPARTMENTS
City—West 6800 or 27061.
East and North Section of City—East 2800.
ISHED 44 YEARS
elshs
OCERY CO.
LS FOR LESS
ers' Marke
g St.—749-51 S. Main St.
17c Veal Roast . . . . . lb.
18c Pig Pork Roasts . . . lb.
24c Raw Leaf Lard . . . . lb.
30c Leg Lamb . . . . . lb.
32c Filet of Sole . . . . . lb.
OFFEE ::—
ndle will convince a new customer that
the BEST and our prices by far the Lowest
our stores is roasted today in our big Electric
u desire by the most modern and up-to-
MPORTER AND SAVE MONEY.
blends of Coffee, 25c to 35c.
ades and varieties, 37c to 55c.
rters Branch Ltd.
710 South
WE CURE
Fistula
l Rectal Diseases
an OPERATIO
ve been curing diseases of the rectum
ne our experience has enabled us to de
thers. We cure without surgery and
bed and seldom lose a moment's time
ersons who have been restored to a
back to the old life for any considera
. . . . . Gardena, Cal.
1526 Catalina Street, Los Angeles, Cal.
. . . . . 14th and Main, Los Angeles, Cal.
. . . . . Blythe, Cal.
. . . . . Palms, Cal.
. . . . . 644 Lucas Avenue, Long Beach, Cal.
. . . . . 386 Temple Avenue, Long Beach, Cal.
. . . . . Roseall, Cal.
. . . . . 240 E. Whiting Avenue, Fullerton, Cal.
. . . . . 236 E. Chestnut Street, Monrovia, Cal.
. . . . . Hynes, Cal.
. . . . . Van Nuys, Cal.
R OUR FREE BOOKLET
nd C. C. Wainwright, Successors to
TE Rectal Specialists 106 W. Third St., Los Angeles
532-534 Wesley Building
(Old Citizens' Bank Building)

NEED OF FRANCE IS GREAT.

Work of Rehabilitation Calls for Help; What California Owes.

BY MYRON T. HERRICK,
Formerly United States Ambassador to France.

The suggestion that America's work in France is done is one elsewhere friendly to Germany. The men and the forces that brought about the appalling desolation of great areas of that country would win a victory from defeat if France were left alone to restore herself by slow and painful processes.

The need of France is great, and the extent of her necessities is the measure of our obligation. We owe much to France. From her we imbibed those principles of human freedom which we applied to gain our own independence. For more than three years, before we came in, France fought our fight as well as her own against the Hun. And, in a smaller way but near at home to Californians, we owe to France the participation of many foreign countries in the Panama-Pacific Exposition.

The still, small voice of a German propagandist started the word on its way that France does not now need help, that she has plenty of money and that we had better keep ours at home. I do not mean that all who have expressed this view are well-wishers of Germany; some have made the statement through honest conviction, but, I am sure, under a misapprehension of the facts. How greatly France does need our aid may be gathered from many of many letters I have recently received from Frenchmen.

FROM CAMBRAI'S MAYOR.

The following extract is from a letter by the Mayor of Cambrai, written on February 6, last.

Our needs are very great; so great that we cannot endeavor to formulate them. What shall we ask of you? What shall we choose? We have nothing. We need everything. We have no habitable houses, no clothing, no shoes, no house utensils, no furniture.

The relief measures are insufficient. Our health is very much compromised and we fear for the present and the future. The barbarians destroyed all and then wanted to destroy our health; but fortunately that was not entirely possible, and we shall never be able to thank sufficiently the United States of America, through whose disinterestedness we were saved and able to conserve our lives.

And again, through you, it is America that holds out the helping hand to guide us in our return to life and in our fearful task that we must take up for the future, which we contemplate with fear. How can we face the future without the generous help of yourself and your collaborators?

These are things which cannot be said and cannot be written without losing their force.

WHAT HOOVER SAYS.

What the Mayor of Cambria says is corroborated by Herbert Hoover, who, after revisiting the devastated regions of Northern France, said in an address at Paris on February 10:

It is now four years and three months since I first came into contact with the people of the invaded regions. At that time the Germans, in defiance of every canon of international law and morality, even human decency, had taken from the French population their harvests and cattle, and the French women and children were combing over the awful heaps in the German camps. If the 10,000,000 Germans were to shed the tears of Niobe for the next thousand years they could not wash away the human misery for which they have been responsible.

The occupied population after four years of endurance is suffering from a very natural mental apathy, and it will be months before it recovers its initial activity, that activity of mind and self-reliance so inherent in the French people. You cannot expect men who have suffered years of imprisonment under continuous cruelty and terror to resume their mental activities, their energy and abilities in their daily tasks until they have had a period of acclimatization to their new surroundings and a gradual resurrection of courage and initiative. The consequence is that the population in the north requires not only physical assistance, but moral stimulation and leadership for gradually nursing them back through convalescence.

The task of the care of the people and of the reconstruction of the north is appalling.

CALIFORNIA'S PART.

Only $200,000 is sought in California by the American Committee for Devastated France, and I cannot but believe that the [illegible] will be readily forthcoming.

I have referred to France's aid to the Panama-Pacific Exposition. For this act alone Californians owe a debt which they should be glad of the opportunity now to discharge. When other great nations of Europe failed to participate officially in the exposition, France, even in her distress—for the war had smitten her first after Belgium—appropriated a handsome sum and made a notable display at the fair. It undoubtedly was her action which caused Italy also to take part and which influenced the smaller European countries which subsequently participated.

Sons of America sleep in the soil of France, but they sleep in barren wastes, in regions made desolate by the ravages of war. They fought for a world ideal, but the principles for which they died will not be fully vindicated until desolated France is once again a land of happy people.

There can be no happiness in France until a mighty work of rehabilitation and reconstruction has been accomplished. Those of us who were not privileged to bear a part in the fighting have in the past contributed our means to the various war-work enterprises worthily conducted by the patriotic men and women of our nation. The contributions made have served a high and valuable purpose; but exactly where they served or how they served the donors never knew. The American Committee for Devastated France gives us all an opportunity to render a specific service in a particular place. No work has been or will be more important than assistance given to refugees on their return to their broken homes.

Let me make it plain, then, that—
France needs our help;
France asks our help;
We owe help to France.

Myron T. Herrick is president of the American Committee for Devastated France. Lucien N. Brunswig is chairman of the committee for California.

DEFERRED BECAUSE CALENDAR'S CROWDED.

The trial of E. Rabin, accused in a grand jury indictment jointly with George H. Letteau, a notary public, with preparing false evidence, was continued yesterday until March 18, because of the crowded court calendar. Letteau's trial was continued until April 24. The two are charged with falsely preparing an affidavit to show that a summons in the civil case of Leaman versus Shockly was served upon George W. Woy.

CITY PAYS FOR EIGHT TEETH.

Provides Cash to Refill the Mouth of Fireman Injured by Chemical.

For eight front teeth the City Council yesterday paid the fire department $96. It ordered the amount transferred from the general expense fund to the fire department general fund to pay a dental bill for Fireman Louis A. Smith of Truck Company No. 7, at 644 South Figueroa street.

On January 24, while fighting a fire at 1115 Sentous street, Fireman Smith was injured by a defective chemical extinguisher. It exploded and knocked eight of his front teeth out—four above and four below—and otherwise injured his mouth and face. For putting his teeth in a fair state of repair again the city has voted to spend $96 on dentistry at once.

WERE FOUR, THEN TWO, FOUR AGAIN.

JUDGE MAKES A PERTINENT QUERY WHEN HE HEARS OF DOUBLE SANTA ANA UNION.

When it developed during Russell D. Smith's divorce suit against Georgia C. Smith yesterday, that Mr. Smith and his chum had eloped to Santa Ana with their sweethearts and been married, Judge Taft asked a pertinent question:

"When did your chum get his divorce?"

The question staggered Mr. Smith a moment, for the query was not based on any facts on that line that had developed during the trial.

"Oh, he got his divorce some time ago," replied Mr. Smith. The court thereupon granted Mr. Smith a decree.

Mr. Smith was 22 years of age, and his sweetheart 18 years old when the double elopement took place. She was a trick swimmer and induced him to give up a simple life and go into vaudeville, he said. But he grew weary of the stage and wanted a home. Mrs. Smith refused to return. Subsequently Mr. Smith's father provided a home for them, but Mrs. Smith, when she came to Los Angeles a few weeks ago, declined to live with her husband, it developed during the trial.

MILK DEALER TO FIGHT SENTENCE

Creamery Head Given Fifty Days Straight in Jail.

Says Ordinance Does not Apply to Case; to Appeal.

Synthetic Product Always so Marked, Says Carver.

The maximum penalty of fifty days in the City Jail was given yesterday afternoon by Police Judge Hugh Crawford to Samuel A. W. Carver, vice-president and general manager of the Crescent Creamery Company, who pleaded guilty several days ago to a charge of having sold synthetic or adulterated milk. Following the sentence Attorney Oscar Lawler for the defense served notice of appeal and Mr. Carver was released under $500 bond.

Mr. Carver was arrested about two months ago by Inspector John Crowley of the city health department with F. H. Botheil and A. R. Harrison, employees of the creamery. When Mr. Carver declared he would enter a plea of guilty the action against the two employees was dismissed, according to Deputy City Prosecuter Pendegast, because of lack of evidence.

In a statement given out following the sentence, Justice Crawford declared that in the mind of the court the Crescent Creamery Company had by the sale of the synthetic milk obtained money under false pretenses. The evidence taken according to Judge Crawford showed that Mr. Carver had been warned to cease the sale of the synthetic milk some time during last August and according to the court failed to heed the warning.

According to Mr. Lawler the use of the synthetic milk was admitted by Mr. Carver, but that when sold it was only used for baking and cooking purposes and always bore a label different than that placed upon the pure milk. Mr. Carver through his attorney stated that when warned to cease selling the compounded milk no more of the product was turned out by the creamery.

In his statement following the sentence, Mr. Lawler declared that the city ordinance under which Mr. Carver was arrested and sentenced did not in his opinion apply to this case, as it was framed before the making of synthetic milk was invented, and according to him was not intended to cover a case of this nature. According to the defense synthetic milk is used by almost every creamery and dairy in the city of Los Angeles and at times the use can not be avoided.

Branch 24 of the National Association of Letter Carriers sent a message yesterday to the Council indorsing the stand being taken on the pure milk question. Many other associations have expressed themselves as being behind the movement to secure the sale and delivery of only pure milk.

WIDOW OF PASTOR DIES.

Mrs. Emma Scott Victim of Long Illness in Glendale.

Mrs. Emma Scott, 75 years old, and widow of the late Rev. Charles Dunn Scott, former pastor of the Soldiers' Home at Sawtelle, died yesterday following a long illness at the home of her son, Merton C. Scott, a well-known oil producer of 422 West Burchett street, Glendale. The body was taken to the Peck & Chase undertaking parlors. Funeral services will be held tomorrow afternoon in the Little Church of the Flowers, Forest Lawn Cemetery, where the burial will take place.

Mrs. Scott came to Glendale with her husband in 1895. A short time later he was made pastor at the Soldiers' Home, but on account of poor health was forced to resign. He died in 1912. Mrs. Scott, who leaves two sons and two daughters, as well as many grandchildren, could trace her family almost to the arrival of the Mayflower.

JOKE ON YEGGMEN.

Lag Safe to Ravine, Can't Open It; Nothing in It Anyhow.

Yeggmen yesterday carted away a safe from the office of the Inglewood Monumental Works, at Inglewood, and took it to a ravine where they tried to open it. The doors would not budge. The owners of the safe reported to the Sheriff's office that if they had opened the safe the joke would have been still more on the yeggmen, for there was nothing of value in it.

FOR DEAD AVIATOR.

Neighbors and friends of Greayer Clover, who was killed while flying in France, will plant a tree in his memory at 2:30 o'clock next Sunday afternoon in the park at the junction of Marmion Way, Pasadena and Dayton avenues and Avenue Thirty-seven. The tree will be an oak. The exercises will be simple, in the nature of a neighborhood and community gathering and a tribute by friends.

WARNS OF FAKE TAX OFFICERS.

Customs Collecter Says Impostors are Getting Money from Citizens.

Collector of Internal Revenue Carter was informed yesterday that a number of persons have been going about the city posing as representatives of the Internal Revenue office, and securing money from taxpayers in payment of the income tax. It is understood that half a dozen of such illegal collections were made during the day.

The collector warns citizens against he work of these imposters, whose detection and arrest will be sought.

Horlick's THE ORIGINAL Malted Milk
Safe Milk For Infants & Invalids
Substitutes Cost YOU Same Price
A Nutritious Diet for All Ages.
Keep Horlick's Always on Hand
Quick Lunch: Home or Office

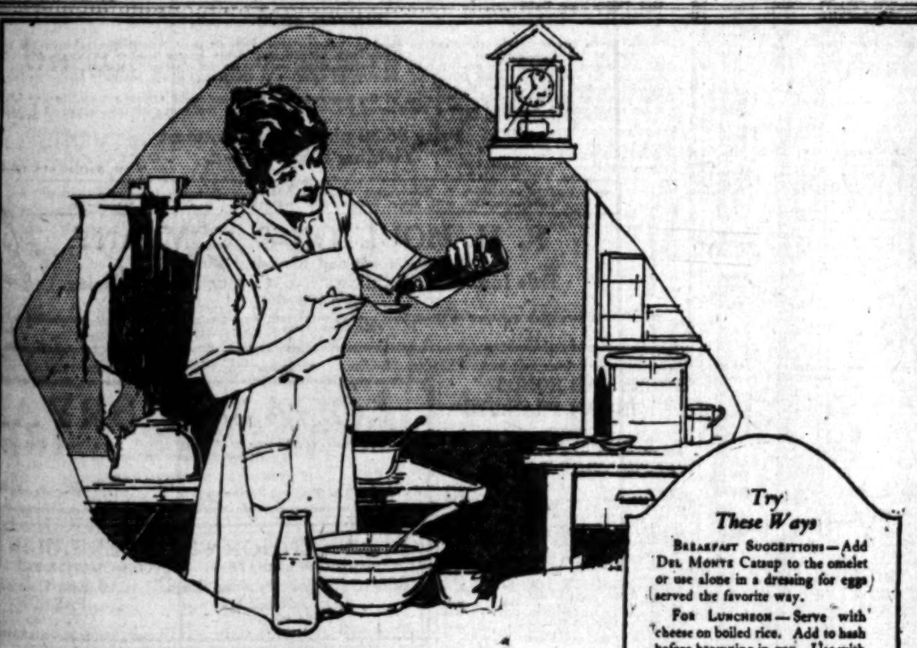

And in the kitchen, too—

Don't overlook the delicious possibilities of DEL MONTE Catsup as an aid to good cooking. Its savory goodness and delicate ripe tomato flavor add zest and variety to many a dish.

In the preparation of simple foods—as well as on the table—DEL MONTE Catsup is the great enemy to monotony and dullness of flavor. It is the secret of many a much-praised sauce. Economical dishes made of "left-overs" are often hailed as delicious new discoveries when DEL MONTE Catsup is used in their preparation.

A good catsup makes a hundred other foods better—and DEL MONTE Catsup has a distinctive fresh tomato flavor that puts it in a class by itself. Be sure you get the best. Ask for DEL MONTE and look for the red DEL MONTE shield to be safe.

CALIFORNIA PACKING CORPORATION,
San Francisco, California

Try These Ways

BREAKFAST SUGGESTIONS—Add DEL MONTE Catsup to the omelet or use alone in a dressing for eggs served the favorite way.

FOR LUNCHEON—Serve with cheese on boiled rice. Add to hash before browning in pan. Use with grated cheese as a dressing for fish. Use in sandwich filling. Add it to mayonnaise or cooked dressing, for flavor.

FOR DINNER—Add to soups, to crab or oyster cocktail, serve with fried oysters, use in croquettes, add to gravies, serve on chops. You will discover dozens of appetizing uses for DEL MONTE Catsup.

There are over 500 delicious and economical ways to serve canned fruits and vegetables in our new book—"DEL MONTE RECIPES OF FLAVOR." Sent free if you address Dept. N, California Packing Corporation, San Francisco.

Del Monte CATSUP

It has that ripe tomato flavor

WHY
Fruited Cereals
(FRUITED WHEAT AND FRUITED OATS)
are the most nourishing and healthful of all foods—*and the most economical*

BECAUSE—Figs, Dates and Raisins are the sweetest, richest, most healthful and most nutritious of all fruits. BECAUSE—when these luscious fruits are combined with a cereal, either wheat or oats, the result is a *true food.*
AND the *economy* of these delicious cereal foods lies in the fact that you buy them in solid form and increase their bulk many times over by cooking.

Wonderfully easy to digest. A breakfast treat for the whole family. Will win your favor instantly.

You will want to try both Fruited Wheat and Fruited Oats. Order a package of each today!

All Smoking Tobaccos are Flavored

"Your Nose Knows"

The Encyclopaedia Britannica says about the manufacture of smoking tobacco, " . . . on the Continent and in America certain 'sauces' are employed . . . the use of the 'sauces' is to improve the flavour and burning qualities of the leaves." Your smoke-enjoyment depends as much upon the Quality and kind of flavoring used as upon the Quality and aging of the tobacco. Tuxedo tobacco uses the purest, most wholesome and delicious of all flavorings—*chocolate!* That flavoring, added to the finest of carefully aged and blended burley tobacco, produces Tuxedo—the perfect tobacco—*"Your Nose Knows."*

Try This Test: Rub a little Tuxedo briskly in the palm of your hand to bring out its full aroma. Then smell it deep—its delicious, *pure fragrance* will convince you. Try this test with any other tobacco and we will let Tuxedo stand or fall on your judgment—

"Your Nose Knows"

GUARANTEED TO SATISFY OR YOUR MONEY BACK

Have you tried Tuxedo in the New Tea Foil Package? It has many advantages—Handier—fits the pocket. No digging the tobacco out with the fingers: Keeps the pure fragrance of Tuxedo to the last pipeful. Not quite as much tobacco as in the tin, *but*—10c.

Tuxedo
The Perfect Tobacco for Pipe and Cigarette
Guaranteed by The American Tobacco Co.

United Eastern
Paying 7c per month
Financial and physical conditions relating to this issue are causing increased market activity.
Mascot Oil
Paying 2c per month
This company's test well in the Montebello field has now reached a depth where developments are highly interesting.
A comprehensive analysis of either of the above active issues, and our Market Bulletin 94, sent free upon request.
Prompt and Efficient Service
A. W. COOTE
Stock and Bond Broker,
Member L. A. Stock Exchange,
604 I. W. Hellman Bldg.,
Tel. 60151. Main 4117

PIONEER HOUSE
E.F.Hutton&Co.
MEMBERS
New York Cotton Exchange
New York Stock Exchange
Chicago Board of Trade
118 West 6th Street
Home Phone 10366, Sunset Main 3170.
Hotel Alexandria
Home Phone F2610, Sunset Main 8989
Pasadena—Hotel Maryland
Tel. Fair Oaks 66.
Through Wires to
Chicago and New York
Without Relay

TEXAS OILS
It is reported that the unprecedented profits being made in Texas Oil so far surpasses in volume and activity the opportunities offered by most other markets, as to justify the transfer of speculative market accounts to investments in this field. The existing activity is due to the unusual volume of buying, success of field operations and the fact that the eyes of the entire country are focused upon this wonderful profit making market. All Texas Securities Bought, Sold, Quoted.
Wilson, Lackey & Company,
Stock & Bond Brokers,
Orders Executed all Exchanges
434 I. W. Hellman Bldg
Los Angeles. Main 7751.
"Quick, Satisfactory Service"

The Road to Prosperity
Is an Easy Road
If You Take it
ON OIL
And travel with Taylor & Hall of Los Angeles, and the best part of it is,
IT IS A SAFE ROAD, TOO. GIVE YOUR DOLLARS A CHANCE TO WORK WHILE YOU SLEEP.
We invite inquiry and investigation and Guarantee Satisfaction.
THE NEED OF THE HOUR IS
OIL
We have the Stuff. We can make your investment pay big.
See us today.
Taylor & Hall, Sales Agents,
1011-1019 Washington Building,
Los Angeles.

—help
you can secure just what you need.
Hummel Bros.
116 East Second Street.
Commercial Dept.
424 So. Broadway

We make a particular specialty of Buying and Selling
Famous Players Lasky Stock
Inquiries Respectfully Invited
J. K. Rice, Jr. & Co.
Phones 4000 to 4010 John, 36 Wall st., N.Y.

Windsor Square
Wilshire's Best Residence Property.
Corners as low as $75 per front foot.
Inside frontage as low as $60 per foot.
R. A. ROWAN & CO.
Main 7066 10464

WE SPECIALIZE IN HIGH GRADE SECURITIES AND
B-O-N-D-S
At prices to yield 6% and 7%. Tax Exempt. Denominations $100, $500, $1000.
ROBERT MARSH & CO.,
200 Marsh-Strong Building.
10175—Pico 2412.

Stevens, Page & Sterling
Van Nuys Building
Safe Tax-Free Bonds
Yielding 5¼% to 5.80%
Legal for Savings Bank

Activities in Mines, Oil and Finances.

ANOTHER RECORD BROKEN.

BY CHAPIN HALL.

Yesterday the banks of Los Angeles cleared a larger sum than on any other day in the financial history of the city, $9,013,910.90 passing through the clearinghouse. The total for the six-day period ending yesterday and embracing the first week of the month were the heaviest than for any week since the first bank opened its doors in Los Angeles. The total is $40,863,775. The preceding week rolled up a total of $40,635,000 and the week before that $40,575,000, a daily average of nearly $7,000,000. The first time the $9,000,000 mark was ever topped was on February 26 when the day's clearings were $9,060,225.74. In view of the remarkable showing of the first week, predictions are in order and freely made that March will establish an absolutely new mark to shoot at, far in advance of any other month.

The most encouraging part of the record breaking is that it is the result of general rather than specific conditions, and comes from a wide range of reasons, there being no overbalancing transactions of sufficient magnitude to tip the scales out of proportion to the regular daily balances. It is true that there is some liquidation going on, but the bulk of the clearing comes from transactions in trade, real estate, investment, and transferred balances from eastern banks, and indicates quite clearly that a large volume of new money is finding its way into local channels.

The tourist business is likely to continue later than ever this spring. In fact, hotel men look for it to overlap the summer influx of visitors and preliminary inquiries lead to the belief that this will also be heavier than usual. Arizona, Texas, and the Northwest have had a prosperous season and thousands of residents of these States are planning to spend the summer or a part of it in Southern California while eastern vacationists will by no means neglect the call of the Pacific.

The banks associated with the clearinghouse are now working under the recently established rule of charging customers whose deposits fall below an average of $100 for the month 50 cents to cover, in part, the book-keeping costs incident to handling these small accounts which, under present conditions were a very real burden to the clerical departments of the banking institutions. It is being pointed out to the depositor that banks deal in money rather than merchandise, and that while the price of merchandise and the cost of living, material and labor have gone up, the bank's dollar is the same dollar that it was before the war. The charge will be made for the first time to include March balances.

H. S. McKee, chairman of the Southern California State Central Committee of the Liberty Loan organization, accompanied by City Manager R. H. Moulton and Federal Bank Representative Leslie Henry, will leave about the fifteenth on a tour of the Southern California counties. The trip will be for the purpose of reviewing the county organization, ironing out any difficulties which may have arisen, and laying plans for the next loan campaign, which will start April 21. This work will probably be completed by the first of April and the remaining time spent in Los Angeles county establishing the foundation upon which the great drive will be built.

Congress adjourned without giving the relief asked for by the California bean growers, who are thus thrown back once more upon their own resources to move the 1918 crop. The organization of San Fernando growers completed last week at Van Nuys is taking active steps to get the Henderson bush baby lima before the public and there are occasional straws which lead to the expectation that reasonably heavy government orders for export may be placed in Southern California. There has already been some movement in this direction and the growers expect eventually to work out from under their beans with a lesser loss than seemed inevitable a few weeks ago.

At a meeting of the board of directors for the Tom Reed Mining Company, held at Pasadena, a dividend of 2 per cent. per share, payable March 20 to stockholders of record March 10, was declared.

A tendency is developing throughout the bond market to take in sail pending the coming Victory Loan and the expected fall in commodity prices. Bond men, however, argue that because of this theoretical status, rather than in spite of it, this is the time to buy bonds. The government demand for enormous loans is about to stop, or at least be materially reduced. No new capital will be consumed in this Martian furnace, and interest requirements will not be new capital requirements. Interest is not used up or shot away. It merely changes hands and remains in circulation. Of course, there will be heavy demands for reconstruction, but these will not in any degree approach the war demands, and, on the whole, it looks as though the bond men had the best of the argument.

Too much profit taking in United Eastern yesterday sent the price of that stock, which was sensationally affected Wednesday by the announcement of increased dividend, back to $4.94 from $5, the opening figure. Tom Reed also, under dividend inspiration, sold up to $1.75 and closed at $1.74. There was a general price increase throughout the list, the only exceptions being United Eastern and Los Angeles Investment, the latter selling from 58 to 55 cents under realization. For the most part the gains were fractional, but they showed a healthy undercurrent. Even Liberty Bonds were a trifle stronger, third 4¼'s closing at $94.75 and the fourth issue at $93.82½.

A. M. Chaffey, a resident of Brentwood Park and president of the Home Savings Bank, has been elected a director of the Bank of Santa Monica in place of Dr. A. C. Rogers, one of the oldest members of the board, who has resigned.

UNITED OIL
With a monthly production of 15,000 barrels and a substantial cash surplus the outlook for the company would appear to be exceedingly bright. The shares are actively dealt in on the Los Angeles Stock Exchange.
Of the oil-producing companies operating in Mexico the
ISLAND OIL AND TRANSPORT CORPN.
is rapidly becoming one of the great producers.
Production increased over 250,000 barrels in December.
The company has an 8-inch pipe line line to handle and market its production, and is planning to build its own refinery in Mexico.
Correspondence invited.
A. H. WOOLLACOTT
Established 1906.
Member Los Angeles & San Francisco Stock Exchanges.
231-262 I. W. Hellman Bldg.
13641. Main 44.

Honest Endeavor
Quick Profits
Large, Steady Dividends
THREE VERY IMPORTANT FACTORS That are firmly linked together in demand of recognition from the investor and speculator in Oatman's Mines.
UNITED EASTERN PAYS 7 CENTS PER SHARE MONTHLY.
Recent action in which income tax as regards gold mines, was rescinded, resulted in the extra dividend distribution being made to United Eastern Stockholders.
TOM REED PAYS 2 CENTS PER SHARE MONTHLY
Watch Lucky Boy, Nellie, Adams and Lexington for probable gold producers soon. The time to buy these shares is now, while the price is still very low.
E. H. Schiek & Co., Brokers,
Members Los Angeles Stock Exchange.
680 I. W. Hellman Bldg., 124 W. 4th st.

Meeting the Reaction
We have just issued a letter to clients entitled, "How to Meet the Coming Reaction," The few extra copies will be mailed only to those writing on their business letterhead and enclosing a 3c stamp to cover mailing.
Address Dept. LT-39.
Babson's Statistical Organization
Wellesley Hills, Mass.
Largest Organization of its Character in the World.

LAKEVIEW No. 2
This attractive oil stock now paying dividends at the rate of 16% per annum on present selling price of 55 cents per share.
It is our opinion that this stock offers splendid speculative opportunities in the near future.
Estle Investment Co., Inc.
Members L. A. Stock Exchange.
63813. 480 I. W. Hellman Bldg.

We Advise the Purchase
And are Making a Specialty of
LIBERTY BONDS
Upon request we will send you a chart of the attractive yield of the various issues at different prices.
EDWIN KENNEDY & CO
Bond Dealers
Members Los Angeles Stock Exchange
601-602 Security Building

WILL BUY
1000 Telluride Mining & Milling .15
1000 Arizona Butte .05
500 Yellow Pine Market
WILL SELL
1000 Abe Lincoln Copper .75
1000 Grand Pacific Copper .22
1000 Arizona Butte .10
2000 Goodsprings Anchor .09
We recommend the purchase of all Oatman stocks.
A. L. JAMESON,
General Stock and Bond Broker
Member Los Angeles Stock Exchange.
435 Security Building.

NEW YORK STOCK MARKET.

[BY A. P. NIGHT WIRE.]

NEW YORK, March 6.—Pronounced betterment in the industrial situation combined to effect a very substantial recovery on the stock exchange today.

The movement attained its widest dimensions in oils, motors and high grade industrials, where gains ranged from 2 to 7 points, but also comprehended rails and coppers. Activity and prices were at highest in the final hour, the entire list extended its gains following the publication of Judge Gary's address before the American Iron and Steel Intitute, which predicted "large business prosperity."

United States Steel, which had shown only indifferent support earlier in the session made a brisk advance of 2 1-4 points, but was overshadowed by several other issues, notably Mexican Petroleum, which rivaled steel in extent of dealings and scored a net gain of 7 points.

Kelly-Springfield tire continued its spectacular career, advancing another four points to the new maximum 1.23 3-4 and gains among such favorites as General Motors, Stutz, Central Leather, Hide and Leather pfd. and Industrial Alcohol ran from 2½ to almost 5 points.

Tobaccos, food and fertilizer shares and a varied list of specialties weer carried along by the late upswing at gains of 1 to 2 points, final quotations in the main presenting the day's maximum. Sales amounted to 765,000 shares.

The bond market was unusually dull at slight changes, Liberty issues rallying from their early setback. Total sales (par value) aggregated $8,750,000. Old United States bonds were unchanged on call, coupon 4s losing 1-8 on sales.

STOCK QUOTATIONS IN NEW YORK.

[Furnished by Logan & Bryan, Members New York and Boston Stock Exchanges, Van Nuys Bldg., Los Angeles.]

NEW YORK, March 6.—Following are the closing prices, sales, and high and low quotations today:

[illegible]

Total sales of stocks—765,000 shares.
Total sales of bonds—$8,771,000.

FINANCIAL.

OFFICE OF THE TIMES,
Los Angeles, March 7, 1919.

Bank clearings yesterday were $9,013,910.90, an increase of $4,599,260.44, as compared with corresponding day last year.

	1919.	1918.	1917.
Monday	$7,606,622.89	$5,158,459.30	$5,460,297.14
Tuesday	6,259,024.44	5,061,525.53	5,298,548.70
Wed'day	6,757,428.06	5,069,259.07	6,432,728.09
Thursday	9,013,910.90	4,414,650.46	4,858,274.15

LOCAL STOCK EXCHANGE.

[Following were the closing prices and sales, as posted yesterday at the Stock Exchange, ground floor, I. W. Hellman Building.]

BANK LIST.

	Bid.	Asked.
Citizens' National Bank	$250.00	
Commercial National		$200.00
Farmers' & Merchants' Nat.	275.00	310.00
First National	640.00	600.00
Guaranty Tr. & Sav.	230.00	240.00
Hibernian Savings Bank	150.00	
Merchants' National		210.00
Security Tr. & Sav. Bank	347.50	
Union Bank & Trust Co.	122.50	135.00
U. S. National Bank	155.00	200.00

BOND LIST.
(With Accrued Interest.)

	Bid.	Asked.
American Petroleum Co.	89	
Associated Oil Co.	97¾	
California Delta Farms		103
Cucamonga Water Co.		100
Edison Elec. Co., 1st R.	96¾	
Edison Elec. Co., old issue	96¾	
Home Telephone Co.	90	91¼
Home Tel. Co., 1st Refg.	88¾	91
Huasteca Pipe Line	95	101
L. A. Electric Co.	92½	
L. A. Gas & Elec. Co.	87¾	
L. A. Pac., 1st Con. Mtge.	83	86
L. A. & Pasadena Elec. Ry.	85¾	
L. A. Railway Co.	84	
L. A. R. R. Corp. 5s	75¼	
Natomas Co. of California	76	78
Pacific Electric Ry. Co.	76	78
Pacific Light & Power Co.	92	
Pacific L. & P. Gtd.	85	
Pasadena Home T. & T. Co.	88	85
Prod. Transportation Co.	98¾	
S. Monica Bay H. T. Co.	90	
Temescal Water Co.	97	
Traders' Oil Co.	97	
Union Oil Co.	95¾	95¾
Union Transportation Co.	98	98
U. S. L. D. T. & T. Co.	95	96¾
Visalia Water Co.	98	

LIBERTY BONDS.

	Bid.	Asked.
1st Liberty Loan 3½s, 1917	98¼	
1st Liberty Loan Conv. 4s, 1917	93¾	
1st Liberty Loan Conv. 4¼s, 1918	94¼	
2nd Liberty Loan 4s, 1917	93	
2nd Liberty Loan Conv. 4¼s, 1918	93¾	
3rd Liberty Loan 4¼s, 1918	94¾	
4th Liberty Loan 4¼s	93¾	

INDUSTRIAL LIST.

[illegible]

OIL LIST.

[illegible]

MINING LIST.

[illegible]

SALES.

[illegible]

STOCKS AND BONDS IN SAN FRANCISCO.

[BY A. P. NIGHT WIRE.]

SAN FRANCISCO, March 6.—Following are today's quotations and sales on the San Francisco Stock and Bond Exchange:

[illegible]

CHICAGO QUOTATIONS FOR STOCKS, BONDS.

[EXCLUSIVE DISPATCH.]

CHICAGO, March 6. — There was a flurry of activity in the local security market today, with the packing shares as the leaders. Wilson added 2 points to its recent gains, on talk of prospective action toward dividends on the common some time this month. The Swift group was very active, Swift regular touching 130 and making a gain of 3½ points for the day, while International advanced 1¼, and Libby 1 point. Hart, Schaffner & Marx rose 4 points. Exceptions to the upward trend were Sears-Roebuck, which lost 2 points, and Shipbuilding, which declined 3 points, the preferred losing 1 point. Range and sales:

[illegible]

FOREIGN BOND LIST: LATEST QUOTATIONS.

[Furnished by Logan & Bryan, Members New York and Boston Stock Exchanges, Van Nuys Bldg., Los Angeles.]

NEW YORK, March 6.—Following are quotations on foreign bonds today:

[illegible]

Apricot Growers Offered $80 Ton.

[BY A. P. NIGHT WIRE.]

SAN JOSE, March 6.—Apricot growers in the Santa Clara Valley are being offered $80 a ton for their 1919 crop as against $60 for the 1918 crop, it was announced here today.

Prune growers are being offered 9½ cents a pound as against 9 cents offered yesterday. The offers in 1918 ranged from 6 to 7 cents.

CLOSING PRICES ON NEW YORK CURB.

[Furnished by Logan & Bryan, Members New York and Boston Stock Exchanges, Van Nuys Bldg., Los Angeles.]

NEW YORK, March 6.—Closing quotations:

[illegible]

QUOTATIONS ON OILS: NEW YORK FIGURES.

[Furnished by A. H. Crary & Co., 119 West Fourth street, Los Angeles.]

NEW YORK, March 6.—Closing quotations:

[illegible]

INCOME TAX SERVICE
Our Income Tax Department under the management of John M. Platt, formerly acting Internal Revenue Collector, First District, assisted by Raymond M. Reese, accountant, is prepared to assist you in making your Income Tax Statement to the Government.
You are invited to call at our office or write.
We have prepared a Key showing the proper method of compiling individual Federal Income Tax returns for 1918 which will greatly simplify your problems.
Copies free upon request.
STATISTICAL INFORMATION
We have a fully equipped statistical department whose function is to give accurate, reliable and complete information regarding all securities in which you may be interested, in so far as such information is obtainable.
BLYTH, WITTER & CO.
MUNICIPAL AND CORPORATION BONDS
524 Trust and Savings Building,
Los Angeles.
(Telephone, Broadway 327)
704 Merchants Exchange Bldg., San Francisco, California.
61 Broadway, New York City, N. Y.

We Own and Offer Subject to Prior Sale
$100,000
CITY OF TORONTO, CANADA
Guaranteed 4½% Gold Bonds
Issued by
Toronto Harbor Commissioners
Dated September 1, 1913. Due September 1, 19[illegible]
Interest payable March and September 1st.
Principal and interest payable in gold in New York or Toronto and in sterling in London at par of Exchange.
FINANCIAL STATEMENT

Assessed Value of Taxable property for 1918		$605,700,[illegible]
General Debenture Debt and City's share local improvements		90,814,[illegible]
Less—Waterworks	$15,900,000	
Civic Hydro Electric System	9,219,000	
Street Railway and Miscellaneous	7,865,000	
Sinking Fund	20,000,000	52,984,[illegible]
Net Debenture Debt		$37,[illegible]

Population 463,705.
These bonds are issued by the Toronto Harbor Commissioners, a municipal commission incorporated by special act of the Dominion of Canada, holding title to practically the entire harbor and waterfront of the city, and are guaranteed unconditionally by endorsement, both as to principal and interest, by the city. They have all the security of bonds issued by the city, in addition to the pledge of the property of the Harbor Commissioners and the revenue therefrom.
The assets of the Harbor Commissioners at the beginning of this year were $17,500,000 (comprising a waterfront of 12 miles,) the total bonded debt being $10,450,000, including the bonds of this issue.
Price 85.30 plus accrued interest
Yielding 5.45 per cent.
We specialize exclusively in Government and Municipal bonds—including those of foreign governments, together with State, County, City and School District Direct Obligations.
R. H. MOULTON & COMPANY
Government and Municipal Bonds.
Title Insurance Building, N. E. Corner Fifth & Spring.
Main 260—60927
The above information has been obtained from sources considered as reliable, and while not guaranteed by us is believed to be accurate

LOGAN & BRYAN
Members New York Stock Exchange, New York Cotton Exchange
Chicago Board of Trade
210 WEST SEVENTH STREET.
L. N. STOTT, Resident Partner. DEWITT HARLOW, Manager

BLANKENHORN-HUNTER-DULIN CO.
MUNICIPAL, DISTRICT AND CORPORATION BONDS
409-16 Trust & Savings Bldg. LOS ANGELES Main 6801
210 East Colorado St. PASADENA Colorado 229

FRED C. ADAMS
310 CITIZENS NAT. BANK BLDG. HOME PHONE 61984.
Will Buy or Sell New York or Local STOCKS AND BONDS

A. H. CRARY & CO.
Members Chicago Board of Trade.
Brokers—Stocks, Bonds, Grain, Provisions, Cotton. Logan & Bryan Private Wire
F3304. 119 WEST FOURTH ST., LOS ANGELES.

Stephens & Company INVESTMENT SECURITIES 2nd Floor Mer. Nat'l Bank Bldg.

Wm. R. Staats Co., DEALERS IN MUNICIPAL AND CORPORATION BONDS
ALSO EXECUTE COMMISSION ORDERS IN LISTED SECURITIES
LOS ANGELES PASADENA SAN FRANCISCO

5% MORTGAGE LOANS 7%
Improved City and Farm
WM. CHEADLE BORCHERS, 1119 Hollingsworth Bldg. Phone [illegible]

INCOME TAX
D. WEBSTER EGAN
INCOME TAX CONSULTANT
Former Deputy Collector Income Tax Division, Sixth District of California
Phone Broadway 490. 838 Merchants National Bank Bldg., 6th and Spring

JNO. O. KNIGHT & CO. BROKERS
Members Los Angeles Stock Exchange.

Citizens National Bank
N. W. Cor. Fifth and Spring.
Buys and Sells All Issues of U. S. Liberty
Also State, Municipal and Other High Grade
BONDS

7% Street Imprvt. Bonds
Elliott & Horne Co.
Mezzanine Floor, Citizens Nat. Bank Bldg.

STREET IMPROVEMENT BONDS
Exempt from all taxes, including income tax.
4th and Spring
QUIRK BROS.

ARONSON AND COMPANY
I. W. HELLMAN BUILDING LOBBY
BONDS-INVESTMENT SECURITIES
PHONE BDWY

TRADE GETTING BACK ON FEET.

Nation's Business Readjusting Satisfactorily.

Federal Reserve Report for Week is Issued.

Manufacturing, Labor Conditions Unsettled.

[BY A. P. NIGHT WIRE.]

WASHINGTON, March 6.—Confidence that business conditions are readjusting themselves "in a satisfactory way," although not as fast as business interests wish," was expressed today by the Federal Reserve Board in a review for February of reports by Federal reserve agents in each district.

"Reports as to labor unemployment have been ... in the press," says the board's review, ... the reports of Federal reserve agents show ... there has probably thus far been overstatement and exaggeration with respect to this ... From several manufacturing districts it is reported that labor conditions are far from satisfactory and that there is considerable unemployment, but it is also noted that the condition does not seem to have grown worse during February.

[illegible]

MINING QUOTATIONS IN SALT LAKE CITY.

[EXCLUSIVE DISPATCH.]

SALT LAKE, March 6.—Closing quotations:

[illegible]

San Francisco Oil Stock Prices.

[BY A. P. NIGHT WIRE.]

SAN FRANCISCO, March 6.—Oil stocks: [illegible]

Bring Th[e]
IT is not necess[ary] ... provisions of t[he] ... return. You may ... perts who have ... We employ a sta[ff] ... trained by years ... As an added help ... any of the followi[ng] ... prove useful in m[aking] ...
1.—Revenue Ac[t] ... a helpful ma[nual]
2.—Digest of th[e] ... pretation to ...
3.—Income Tax ... questions.
4.—Suggestions ... —and aid in ... come tax re[turns]
Form 1040 for In[comes] ... 1040-A for incom[es] ... requesting extens[ion] ... come tax returns.
Helpful Forms for
S-1 Income from corp...
S-1a Income from inte[rest]
S-2 Income from div...
S-3 Income from Lib[erty]
S-4 Income from real...
S-5 Record of profit ...
S-6 List of contributio[ns]
The services of ou[r] ... you without charge
THE NATIONAL CITY COMPANY NEW YORK
Bonds

SERVICE

anagement of John M.
or, First District, assisted
to assist you in making

per method of compiling
8 which will greatly sim-

ATION

hose function is to give ac-
ecurities in which you may be

& CO.
BONDS
ding,

61 Broadway,
w York City, N. Y.

r Sale

CANADA
onds

rs
Due September 1, 1933
er 1st.
k or Toronto and In
nge.

$605,700,000
90,814,000
$15,900,000
9,219,000
7,885,000
20,000,000
52,984,000
$ 37,830,000

ficial commission incorporated by spe-
entire harbor and waterfront of the
rincipal and interest, by the city. They
ges of the property of the Harbor Com-

were $17,580,000 (comprising a water-
e Bonds of this issue.

terest

olding those of foreign govern-
rket Street Obligations.

OMPANY
onds.
Fifth & Spring.

le, and while not guaranteed by us, is

& BRYAN
New York Cotton Exchange
Board of Trade
SEVENTH STREET.
DEWITT HARLOW, Manager.

-HUNTER-DULIN CO.
T AND CORPORATION BONDS
Bldg. 210 East Colorado St.
PASADENA
Colorado 226

C. ADAMS
NK BLDG. HOME PHONE 64204.
CKS AND BONDS

ARY & CO.
hicago Board of Trade.
Cotton, Logan & Bryan Private Wire.
6TH ST., LOS ANGELES. Main 8

INVESTMENT SECURITIES
pany 2nd Floor Mer. Nat'l Bank Bldg.

Co. DEALERS IN MUNICIPAL AND CORPORATION BONDS
ON ORDERS IN LISTED SECURITIES, SAN FRANCISCO

AGE LOANS 7%
d City and Farm
19 Hollingsworth Bldg. Phone 12301

D. WEBSTER EGAN
INCOME TAX CONSULTANT
Former Deputy Collector Income Tax Bu-
reau, Sixth District of California.
nts National Bank Bldg., 6th and Spring Sts.

T & CO. BROKERS
Home 12084.
423-24 H. W. Hellman Bldg.
Angeles Stock Exchange.

onal Bank Bond Department
er. Fifth and Spring.
S. Liberty BONDS
High Grade

lliott & Horne Co.
Mezzanine Floor, Citizens Nat. Bank Bldg.

ROVEMENT BONDS
taxes, including income tax.
K BROS. 301 Hellman Bldg.

AND COMPANY
N BUILDING LOBBY
NVESTMENT STOCK
PREFERRED BONDS

TRADE GETTING BACK ON FEET.

Nation's Business Readjusting Satisfactorily.

Federal Reserve Report for Week is Issued.

Manufacturing, Labor Conditions Unsettled.

[BY A. P. NIGHT WIRE.]

CHICAGO, March 6.—Confidence that business conditions are readjusting themselves "in a satisfactory way," although not as fast as "some wish," was expressed today by the Federal Reserve Board in a review for February of reports by Federal reserve agents in each district.

"Reports as to labor unemployment have been similar to the press," says the board's review, "but reports of Federal reserve agents show that for normality there has been everywhere a tendency to improvement with respect to this matter, several manufacturing districts it is stated, labor conditions are far from satisfactory, and that there is considerable unemployment. It is also noted that the condition appears to have grown worse during February.

"Reports that surplus of labor is smallest in the iron and steel industry.

"There is yet no general revision of wages downward, although there are indications of a tendency to wages settle to a definite level and that question be higher than that before the war. There has been a tendency to employ labor for a greater number of hours by eliminating overtime or establishing a complete standstill so far as concerned while mills are operating a week.

"The building and shoe industry presents one of the most serious features, says the report. In New England the cotton mill production still is in excess of the Philadelphia district reduction in production is proceeding with the result that in New England the cotton manufacturing industry is compelled to operate on a complete standstill so far as concerned while mills are operating a week.

"The building and shoe is reported that the armistice was signed, says the report, "and by some it is predicted that the boom will advance rather than decline."

"Reports in general, the board said, "with some degree of funds at tanners and a strong tendency to point to return to pre-war conditions, according to some bankers' estimates a large amount of hoarded money that has been released since the armistice would aggregate."

ING QUOTATIONS IN SALT LAKE CITY.

[EXCLUSIVE DISPATCH.]

SALT LAKE, March 6.—Closing quotations:

	Bid.	Asked.
Egyptian corn	$2.37½	
Feterita	2.50	
Rice bran		31.50
Wheat, mixed feed—		
Local	37.00	42.00
Utah-Idaho	34.00	42.00
Utah-Nevada	35.50	43.00
Milo maize—		
On track	2.23½	2.27½
In transit	2.20	2.23½
10-day shipment	2.25	2.33½
20-day shipment	2.26½	2.33½
Barley—		
On track	1.81	
In transit	1.83½	1.87½
10-day shipment	1.82½	1.90
15-day shipment	1.87½	1.91½
20-day shipment	1.87½	1.90
Corn—		
Sacked, No. 3 yellow	2.50	2.57½
Sacked, No. 4 yellow		2.50
Milo maize—100-lbs. lots—		
First half March	2.22½	2.30
Second half March	2.25	2.33½
First half April	2.30	2.40
Second half April	2.32½	2.45½
First half May	2.36½	2.47½
Second half May	2.36½	2.50
Barley—100-lbs. lots—		
First half March	1.78½	1.87½
Second half March	1.82½	1.85½
First half April	1.80	1.90
Second half April	1.80	
First half May	1.82½	1.90
Second half May	1.85	1.92½
First half June	1.83½	1.86½
June	1.65	1.75

GRAIN AND PROVISIONS STRONG AT CHICAGO.

REMOVAL OF MINIMUM HOG PRICE CAUSED LITTLE OR NO PRESSURE.

[EXCLUSIVE DISPATCH.]

CHICAGO, March 6.—The grain and provision markets held unexpectedly well today, getting good support when needed, and the wants of buyers were readily satisfied on bulges. A big trade was on at times, and despite the efforts of shorts sellers to force a decline, corn closed practically unchanged for the active futures and ¼ cent lower for March. Oats acted independent and closed ¼ cent higher on March and ½ cent higher on the deferred futures in Chicago.

Corn in the Southwest closed ½ cent higher to ¼ cent lower, and oats unchanged to ¼ cent higher, the latter at St. Louis. Minneapolis oats were unchanged and Winnipeg ¾ cents lower with 27 cars in the latter market. Rye futures at Minneapolis were 1¾ cents lower and barley off ¾ cent.

Removal of the minimum price on hogs failed to result in the selling pressure expected and while the July was weak and off 1⅞ cents at the start there was free buying by strong local professionals and commission houses and a rally of 2¼@2¾ cents followed that carried values above the previous day's close. On the bulge there was profit taking by longs and also renewed short selling. Prices fluctuated rapidly throughout with a big trade on at times. The best prices were not maintained as the last of a large long line was sold out, and they finished with March $1.35½, May $1.29½, and July $1.24¾.

Oats again showed independent strength as the result of free selling against offers on an early bulge and profit-taking by longs. The close showed fair gains with March at 60¾, May 60¼ and July at 59¾.

Corn—	Open.	High.	Low.	Close.
March	1.35½	1.35¾	1.32	1.35½
May	1.29	1.30¾	1.27¾	1.30¾
July	1.23½	1.25¾	1.22	1.24¾
Oats—				
March	.59¾	.60¼	.59¾	.60¾
May	.60¾	.61¼	.60¼	.60¾
July	.59¾	.60¼	.59¼	.59¾

PRICES ON LOCAL GRAIN EXCHANGE.

	Bid.	Asked.
Egyptian corn	$2.37½	
Feterita	2.50	
Rice bran		31.50
Wheat, mixed feed—		
Local	37.00	42.00
Utah-Idaho	34.00	42.00
Utah-Nevada	35.50	43.00
Milo maize—		
On track	2.23½	2.27½
In transit	2.20	2.23½
10-day shipment	2.25	2.33½
20-day shipment	2.26½	2.33½
Barley—		
On track	1.81	
In transit	1.83½	1.87½
10-day shipment	1.82½	1.90
15-day shipment	1.87½	1.91½
20-day shipment	1.87½	1.90
Corn—		
Sacked, No. 3 yellow	2.50	2.57½
Sacked, No. 4 yellow		2.50
Milo maize—100-lbs. lots—		
First half March	2.22½	2.30
Second half March	2.25	2.33½
First half April	2.30	2.40
Second half April	2.32½	2.45½
First half May	2.36½	2.47½
Second half May	2.36½	2.50
Barley—100-lbs. lots—		
First half March	1.78½	1.87½
Second half March	1.82½	1.85½
First half April	1.80	1.90
Second half April	1.80	
First half May	1.82½	1.90
Second half May	1.85	1.92½
First half June	1.83½	1.86½
June	1.65	1.75

New York Grain Market.

[BY A. P. NIGHT WIRE.]

NEW YORK, March 6.—Wheat, spot, steady; No. 2 red, 2.34½, track New York. Corn, spot, steady; No. 2 yellow, 1.58, and No. 2 white, 1.53, nominal, track New York. Oats, spot, steady; standard, 70@71½.

MONEY MARKET.

[BY A. P. NIGHT WIRE.]

NEW YORK, March 6.—Mercantile paper unchanged. Sterling unchanged. Mexican dollars unchanged. Time loans unchanged. Call money firm; high, 5; low, 4½; ruling rate, 4½; closing bid, 4½; offered at 4¾; last loan, 4¾.

Mutt Wises Jeff up on the Meaning of Indemnity - - - - - - - By-BUD FISHER.

[Copyright, 1919, by H. C. Fisher. Trade Mark Reg. U. S. Pat. Off.]

LIVE-STOCK MARKET, LOCAL AND EASTERN.

Following are the wholesale meat prices reported yesterday in Los Angeles by the United States Department of Agriculture, Bureau of Markets:

STEERS—Good, 21.00@22.00; medium, 19.00@20.00; common, 16.00@18.00.

COWS—Good, 19.00@20.00; medium, 18.00@19.00; common, 17.00@18.00.

BULLS—Good, 14.00; medium, 14.50@15.00; common, 14.00@14.50.

LAMBS—Choice, 27.00@28.00; good, 26.00@26.50; medium, 25.00@25.50; common, 23.00@24.00.

YEARLINGS—Good, 24.00@25.00; medium, 23.00@24.00.

MUTTON—Good, 16.00@17.00; medium, 15.00@16.00; common, 14.00@15.00.

ALLEN'S COMMENT.

There is practically no change in the market for beef cattle. Good steers and all grades of cows are in demand. Medium and common steers are slow sale and prices on them show weakness due to the neglect of them by retailers.

Liberal supplies of live hogs and a poor outlook for the dressed product has a bad effect on the market for porkers.

Lamb receipts continue liberal and all but choice lambs are dull and weak.

Yearlings and wethers find a ready market at firm prices, but ewes are hard to sell.

United States Food Administration privises hog stabilization price removed—effective immediately.

LIVE-STOCK PRICES.

Following are the live-stock prices yesterday in Los Angeles, f.o.b. packers' yards. Prices at country points are $1 to $1.50 per hundredweight less than those quoted:

Good steers, 13.00@14.50; medium steers, 11.00@12.50; common steers, 9.00@10.50. Good cows, 11.00@12.00; medium cows, 9.00@10.50; common cows, 8.00@8.50.

Hogs, No. 1, 175 to 225 pounds, 16.00@16.75; No. 2, 250 to 400 pounds, 14.50@15.50.

Lambs, No. 1, 65 to 85 pounds, 16.00@16.50. Yearlings, 11.00@12.00. Ewes, 8.00@10.50.

Five cars were loaded March 5.

OTHER MARKETS.

CHICAGO, March 6.—Hogs, receipts, 22,000; market opened 10 to 15 cents lower, but strengthening, and now about 5 to 10 cents lower than yesterday's best time. Bulk of sales, 14.15@16.85; butchers, 14.25@16.50; light, 13.75@16.25; packing, 13.75@16.15; throw-outs, 14.75@17.25; pigs, good to choice, 14.25@17.25. Cattle, receipts, 10,000; opening very slow; first sales of good and choice beef and butcher cattle, steady; others weaker; calves steady; beef cattle, good, choice and prime, 18.50@20.00; common and medium, 10.50@16.50; butcher stock, cows and heifers, 7.35@15.50; canners and cutters, 5.75@7.35; stockers and feeders, good, choice and prime, 11.15@14.75; inferior, common and medium, 8.00@11.15; veal calves, good to choice, 17.50@18.00. Sheep, receipts, 12,000; market opening slow; early sales steady. Lambs, choice and prime, 19.50@19.75; medium and good, 18.25@19.00; culls, 15.25@16.75; ewes, choice and prime, 13.50@14.00; medium and good, 11.00@13.50; culls, 6.00@9.00.

KANSAS CITY, March 6.—Hogs, receipts, 2500; 10 to 15 cents higher. Bulk, 17.50@18.00; heavy, 17.50@18.25; packers and butchers, 17.50@18.10; pigs, 17.50@17.80; pigs, 12.00@14.00. Cattle, receipts, 2000; good quality steers; steady. Prime-fed steers, 18.00@19.00; dressed beef steers, 15.00@17.00; western steers, 12.00@16.75; southern steers, nominally, 7.00@13.00; cows, 10.00@16.50; heifers, 10.00@14.50; stockers and feeders, 12.00@16.50; bulls, 9.00@12.00; calves, 10.00@14.00. Sheep, receipts, 4500; 15 to 25 cents lower. Lambs, 19.00@19.25; yearlings, 16.00@17.00; wethers, 13.50@14.50; ewes, 13.00@13.35; stockers and feeders, 13.50@17.50.

PORTLAND (Or.), March 6.—Cattle steady; receipts, 123. Steers, best, 12.50@14.50; good to choice, 11.75@12.75; medium to good, 10.75@11.50; fair to good, 10.00@10.75; common to fair, 8.50@9.50; cows and heifers, choice, 10.50@12.00; good to choice, 8.75@9.75; medium to choice, 7.75@8.75; fair to medium, 6.00@7.00; canners, 3.50@5.00; bulls, 6.00@9.00; calves, 9.50@14.50; stockers and feeders, 7.00@10.00. Hogs, steady; receipts, 360. Prime mixed, 17.25@17.50; medium mixed, 17.00@17.25; rough heavies, 15.25@15.50; pigs, 15.00@15.50; bulk, 17.25@17.50. Sheep, steady; receipts, none. Prime lambs, 15.00@16.00; fair to medium, 13.00@14.00; yearlings, 13.50@15.00; wethers, 9.00@10.00; ewes, 6.50@8.75.

NEW-STYLE CONTRACTS RULE COTTON MARKET.

[EXCLUSIVE DISPATCH.]

NEW YORK, March 6.—The first sale of new-style cotton contracts, under the Lever law, was in May at 31 cents or about 100 points over the price of old-style contracts.

The cotton market was active and unsettled at the beginning for liquidation of old-style and trading in the new-style contracts today. May and July new-style deliveries sold about 150 to 175 points above the corresponding old-style contract on the call. The opening was irregular at an advance of 70 points to a decline of 22 points on the old-style contracts.

Trading was almost entirely in the way of switching from old-style contracts. Around midday the new-style contracts were ruling only 40 to 71 points above the old style. Little attention was paid to early market fluctuations.

Near-months were relatively firm during the early afternoon at 75 points net higher. This probably afforded encouragement to longs, prices going to 30 points net higher. New-style contracts were relatively easy shortly after 2 o'clock.

Old option:	High.	Low.	Close.
March	27.90	27.25	27.75
May	27.75	27.10	27.40
July	27.70	26.95	27.30
October	19.30	19.25	19.25
December	19.05	18.90	18.90
January			18.85
New option:			
May	32.00	31.70	32.10
July	31.90	31.60	31.95
October	20.80	19.45	19.45
December	19.75	19.00	19.00
New Orleans prices:	Open.	High.	Low.	Close.
March	28.70	28.70	28.35	28.35
May	31.75	31.90	31.40	31.40
July	30.60	30.82	30.54	30.82

RANGE OF STOCK PRICES IN BOSTON.

[Furnished by A. H. Cray & Co., 119 West Fourth street, Los Angeles.]

BOSTON, March 6.—Closing quotations:

	Bid.	Ask.		Bid.	Ask.
Ahmeek	65½	66	Mohawk	61¼	61½
Adventure	9	10	Michigan	8	8½
Allouez	38	39	Osceola	85	87
Algomah	23	24	Old Dom.	57	58
Am. Zinc	69	72	Mohawk	62	63
Arcadian	14	15	Old Colony	84	84½
Ariz. Com.	9	9½	Nor. Com.	10	10½
Bonanza	50	60	Nipissing	9	9½
Boston	6	7	Nixon	10	10½
Bingham	23	23½	Nor. Butte	10	10¾
Butte	20	20½	Nev. Dong.	7	7½
Butte & B.	50	50½	Nev. Utah	5	5½
Butte & L.	70	71	Nev. Lake	2	2½
Butte & S.	21	21½	Ohio	7	7½
Butte & Z.	13	14	Old Colony	84	84½
B. & N. Y.	6	7	Island Oil	2	2½
Cal. & Ari.	87½	88	Old Dom.	57	58
Cal. & H.	49	50	Osceola	85	87
Cal. & H. 4½s	105	106	Old Colony	84	84½
Canada Copper	1¼	1½	Osceola	85	87
Centennial	21	21½	Old Dom.	57	58
Chief Con.	1-16	1-8	Osceola	85	87
Con. Ariz.		1	Old Colony	84	84½
Con. Mer.	1	1½	Osceola	85	87
Copper R.	41	42	Old Dom.	57	58
Calumet & H.	68	68½	Osceola	85	87
Daly West	9½	10	Old Colony	84	84½
Davis Daly	2½	2¾	Osceola	85	87
Dom. Butte	2	2½	Old Dom.	57	58
Fortuna	3½	3¾	Osceola	85	87
Franklin	6	6½	Old Colony	84	84½
Gadsden	4	4½	Osceola	85	87
Gilt Edge	3	3½	Old Dom.	57	58
Hancock Con.	1	1½	Osceola	85	87
Helvetia	23	23½	Old Colony	84	84½
Ind. Creek	45	47	Osceola	85	87
Indiana	60	62	Old Dom.	57	58
Iron Cap	13	13½	Osceola	85	87
Isle Royale	24	25	Old Colony	84	84½
Yuma	3	3½	Osceola	85	87
Kerr Lake	6¼	6⅜	Old Dom.	57	58
Keweenah	99	100	Osceola	85	87
Lake Cop.	2¼	2½	Old Colony	84	84½
La Rose	80	90	Osceola	85	87
La Salle	2¼	2½	Old Dom.	57	58
Mason Val.	3¼	3⅜	Osceola	85	87
Mass. Con.	¼	⅜	Old Colony	84	84½
Majestic	17	20	Osceola	85	87
Mat. Metals	26	29	Old Dom.	57	58

NEVADA MINE STOCKS: SAN FRANCISCO LIST.

[BY A. P. NIGHT WIRE.]

SAN FRANCISCO, March 6.—Following are sales and closing quotations:

Sales.	Goldfield District—	Bid.	Asked.
2,000	Atlanta	.05	.06
	Blue Bell	.02	.03
52,000	Blue Bull Ex.	.02	.04
	Booth Ext.	.15	.17
2,500	C. O. D.	.02	.03
	Combination Fraction	.02	.03
6,000	Chetwynd	.07	.08
	Diamondfield B. B. Ex.	.01	.02
	Diamondfield Daisy	.01	.03
2,000	Florence	.21	.22
500	Goldfield Con. Mines	.14	.20
2,000	Goldfield Merger	.05	.06
1,000	Grandma	.03	.04
1,000	Great Bend B. I.	.04	.05
	Jumbo Extension	.12	.14
	Jumbo Junior	.07	.08
2,000	Kewanee	.05	.06
82,000	L. X. Con.	.11	.12
	Red Hills	.03	.04
	Rip Van	.01	.02
2,500	S. P. Con.	.03	.07
10,000	Stearhead Gold	.12	.13
	Yellow Tiger		.01
	Tonopah District—		
	Belmont	3.05	
15,000	C. R. Con.	.01	.02
2,000	Crazy Queen	.02	.03
	Great Western	.01	.01
	Halifax	.15	.17
	Jim Butler	.36	.38
19,000	McNamara	.45	.46
200	Mid. Con.	.32	.34
	Mizpah Extension	.06	.07
2,000	Montana Pittsburgh	.09	.10
	Montana	.15	.17
500	North Star	.07	.08
10,000	Reverse Hills	.08	.09
200	Tonopah Extension	2.25	
	Tonopah 76 Con.	.08	.10
	Unsolith	.01	.02
4,500	West End	1.12½	1.15
	Oatman District—		
	Ajax	.07	.09
4,000	Black Range	.07	
	Gold Ore	.07	
	Gold Reefs Extension	.04	.05
	Hi Henry		.01
1,000	Last Boy	.09	
	Lucky Boy		.11
	Nellie	.13	.15
2,000	Oatman Combination	.01	
1,000	Oatman North Star	.02	.03
	Tonopah	.04	
3,000	United Western	.06	.08

EASTERN CITRUS MARKET.

CITRUS FRUIT SHIPMENTS.
SOUTHERN CALIFORNIA.

	Oranges.	Lemons.
March 5	187	39
Total cars to date this season	8,807	2,403
Total cars to same date last season	4,345	789

No shipments on March 4 from Central or Northern California.

[EXCLUSIVE DISPATCHES.]

NEW YORK, March 6.—Only one car navels sold, account strike of marine workers making it impossible to get fruit across from Jersey. Market is unchanged.

NAVELS—Naralino, 8cars., 6.00; Circus, 8 cars, 5.45.

PHILADELPHIA, March 6.—Four cars orange, four cars lemons sold. Market slightly lower on oranges, demand good. Market strong on 300s size lemons, lower 150s to 470s.

LEMONS—	Avge.	LEMONS—	Avge.	NAVELS—	Avge.	NAVELS—	Avge.
Red Fox, JDS	$4.50	Pirate, RMCo	2.05	Sedona, SAx	5.20	California, Rivz	4.85
White House	4.00	Lighthouse, RMCo	3.00	Iris, DMx	5.90	Golden Scepter, SS	5.35
Jim Dandy, JDS	3.00	Interior, EPG	4.25	Violet, DMx	6.15	West Coast, Rivz	5.10
Terrier, RMCo	3.80	Pals, CVx	3.50	Blue Globe, Rivz	5.85	Redskin, SBx	4.45
Wildflower, RMCo	3.50	Sun Dial, CVx	3.00	Red Globe, Rivz	5.45	BLOODS—	Avge.
				Pigeon, Rivz	5.45	Pepperleaf, Rivz	6.00

PITTSBURGH, March 6.—Six cars oranges, two cars lemons sold. Market is slightly lower on oranges, steady on lemons.

NAVELS—	Avge.	NAVELS—	Avge.	NAVELS—	Avge.	LEMONS—	Avge.
Bay Blue, Corn	$5.35	L. A. Red, SoCo	4.85	Trumpet, SFx	4.45	Dutch Girl	3.75
Marigold, Cuca	5.30	Cinchorn, Clag	4.05	El Camino, SAx	5.15	Dutch Boy	3.50
Plain Etoda	5.35	Cinlemotaja	4.10	Belt, RBx	4.85	Black Hawk, AHx	3.60
L. A. Blue, SoCo	5.10	Bay, SFx	5.10	Cuero Amazo, RHx	4.75	Palm Tree, Hilx	3.80

BOSTON, March 6.—Five cars oranges, three cars lemons sold. Market is higher in spots on navels and lemons.

NAVELS—	Avge.	NAVELS—	Avge.	LEMONS—	Avge.	LEMONS—	Avge.
Bay, SFx	$5.35	Ring Globe, Rivz	6.05	Liberty, EPG	5.10	Whittier Sel., STx	4.10
Knollworth, AHx	6.70	Red Globe, Rivz	5.00	Autocrat, EPG	4.75	Universal, STx	3.90
Pleasant, AHx	6.10	Califora, Rivz	5.70	El Dorado, EPG	4.15	BLOODS—	Avge.
Prairie Belle, AHx	6.50	Princess, CCx	6.15	Whittier, STx	4.00	Pepperleaf, Rivz	6.15
Schoolboy, AHx	6.00	Glen Ranch, QCx	5.85	Plato, STx	4.00		
Lotus, OKx	5.50	Lily, QCx	6.35				

BUTTER AND EGGS: LATEST QUOTATIONS.

LOS ANGELES, March 6.—Butter, creamery extras, Produce Exchange closing price, 59 per lb.; prices to retail merchants in 1-lb. squares, 62@63.

EGGS—Fresh extras, Produce Exchange closing price, 37 per doz.; price to retail merchants, 40@42 per doz.; case count, Produce Exchange closing price, 35 per doz.; price to retail merchants, 39@40 per doz.; pullets, Produce Exchange closing price, 34 per doz.; price to retail merchants, 37@38.

CHEESE—31 per lb.

OTHER MARKETS.

SAN FRANCISCO, March 6.—Butter, 60½; Eggs, fresh extras, 40½; fresh extra, pullets, 38.

NEW YORK, March 6.—Butter higher; creamery, higher than extras, 59½@60; extras, 58½@59; firsts, 56½@58. Eggs, higher; receipts, 6580 cases; fresh gathered, extras, 47@47½; fresh gathered regular packed, firsts, 45@46½; do. firsts, 45@45½. Cheese firmer; State whole milk fats, current make specials, 31¼@32; do. average run, 31@31½.

CHICAGO, March 6.—Butter higher; creamery, 44½@47½. Eggs lower; receipts, 12,051 cases; firsts, 39½@39½; ordinary firsts, 38@38½; at mark, cases included, 38@38½.

San Francisco Produce Receipts.

[BY A. P. NIGHT WIRE.]

SAN FRANCISCO, March 6.—Receipts, Flour, 7200 quarters; barley, 20 centals; beans, 907 sacks; potatoes, 6910 sacks; hay, 107 tons; hides, 580 in number; wine, 42,000 gallons; onions, 77 sacks.

Bring That Tax Difficulty to Us

IT is not necessary to make laborious study of the provisions of the new law in order to file a correct return. You may throw most of your work on tax experts who have made a thorough study of the law. We employ a staff of men in our Tax Department trained by years of experience in this work.

As an added help you are invited to send or call for any of the following publications or forms which will prove useful in making out your returns:

1.—**Revenue Act of 1918,** indexed and annotated in a helpful manner.
2.—**Digest of the War Revenue Act,** giving an interpretation to the Law.
3.—**Income Tax Primer** containing answers to many questions.
4.—**Suggestions to Taxpayers** (for buisiness houses) —and aid in the preparation of data for their income tax return.

Form 1040 for Incomes in Excess of $5,000; Form 1040-A for incomes of $5,000 or less; **Form 1040-T** requesting extenstion of time for filing individual income tax returns.

Helpful Forms for Preparation of Statement of Income:

S-1 Income from corporation bonds and foreign bonds and stocks
S-1a Income from interest on mortgage, notes and bank deposits
S-2 Income from dividends
S-3 Income from Liberty Bonds and Treasury Certificates
S-4 Income from real estate
S-5 Record of profit or loss sustained through sale of securities
S-6 List of contributions

The services of our Tax Department are available to you without charge.

The National City Company
of California
Los Angeles—507 South Spring Street
Telephone—10202

Bonds Short Term Notes Acceptances

Moline Plow Co.

One of the oldest and best-known concerns in this country. Established in 1865.

This company has paid dividends for 48 years and has made fortunes for those who have been fortunate enough to hold some of their stock.

We have dealt in this stock for 30 years and right now we are able to deliver a block of this Moline Plow 1st Preferred stock at a price that will net better than 7%.

Send for our list of Securities

ANDREWS & CO.
Established 1900. Capital and Surplus, $2,000,000.00.
302 MERRITT BLDG.
BROADWAY AT EIGHTH

BRANCHES IN—
Chicago, Detroit, Baltimore, Rochester, Portland, St. Louis, Cincinnati, Boston, New Haven, Providence, Milwaukee, Seattle, New York, Philadelphia, Cleveland, San Francisco, Buffalo, Pittsburg.

DO NOT DELAY!

Except under conditions that are hard to comply with, there will be no extension beyond March 15th for filing return and paying

YOUR INCOME TAX

Any questions in respect thereto will be gladly answered by us without any charge.

RAYMOND & DALGLEISH
Inactive and Unlisted Bonds and Stocks
19 South Marengo Avenue
Phone 8500 Colorado Pasadena, Cal.

WANT $25,000—5 OR 10 YEARS

First Mortgage on 4-story fireproof building in business district. Value about $120,000; insurance $50,000. Income about $9000 on long term lease.
WM. C. BORCHERS, 1119 Hollingsworth Bldg. Phone 15591.

Exempt from All Federal Income Taxes

$8,000,000
State of Louisiana
Port Commission Serial 5% Gold Bonds

$6,000,000 CANAL GOLD BONDS PAYABLE JULY 1, 1930 TO 1959
$2,000,000 HARBOR IMPROVEMENT GOLD BONDS PAYABLE MARCH 1, 1927 TO 1959

Canal Bonds dated January 1, 1919, Interest payable semi-annually, January 1st and July 1st. Harbor Improvement Bonds dated March 1, 1919, Interest payable semi-annually, March 1st and Sept. 1st, both principal and interest payable in gold coin at the office of the State Treasurer or at the fiscal agency of the State in the City of New York. Coupon Bonds, registrable as to principal or as to principal and interest with the Treasurer of the State of Louisiana.

All previous issues of the State of Louisiana Port Commission Bonds have been accepted by the Government to secure Postal Savings Deposits at 100% of the par value. Application will be made for the approval of the present issue.

FINANCIAL STATEMENT

Estimated Actual Value Taxable Property 1918	$1,452,158,957
Assessed Value Taxable Property, 1918, as estimated	726,079,478
Total Bonded Debt, including this issue	36,994,000
Population (1910 Census) 1,656,388	

A GENERAL OBLIGATION OF THE STATE OF LOUISIANA, issued by the Board of Commissioners of the Port of New Orleans under and by direct authority of Act No. 244 of 1914 expressly ratified and approved as an amendment to the Constitution of the State of Louisiana, adopted by a vote of the people of the State for the purpose of constructing and operating a navigation canal between the Mississippi River and Lake Pontchartrain; and of Act No. 70 of 1896, Act No. 36 of 1900, expressly ratified and approved by amendment to the Constitution of the State of Louisiana in 1908 and 1910, and by Provisions of the Constitution of 1913 adopted by a vote of the people of the State for the purpose of erecting and operating warehouses and other structures necessary to the commerce of the State.

SCHEDULE OF MATURITIES

Maturity	Amount	Maturity	Amount	Maturity	Amount
1927	$ 25,000	1938	$179,000	1949	$298,000
1928	25,000	1939	185,000	1950	315,000
1929	25,000	1940	197,000	1951	331,000
1930	121,000	1941	205,000	1952	350,000
1931	124,000	1942	217,000	1953	367,000
1932	150,000	1943	224,000	1954	386,000
1933	139,000	1944	240,000	1955	406,000
1934	150,000	1945	247,000	1956	423,000
1935	155,000	1946	259,000	1957	443,000
1936	161,000	1947	273,000	1958	462,000
1937	172,000	1948	285,000	1959	481,000

Denomination $1,000, except maturity 1939 which consists of $500 Bonds.

PRICE 100 AND INTEREST

Legality to be approved by our attorneys. Bonds are offered when as and if issued.

Who Benefits by High Prices?

You feel that retail meat prices are too high.

Your retailer says he has to pay higher prices to the packers.

Swift & Company prove that out of every dollar the retailer pays to the packers for meat, 2 cents is for packers' profit, 13 cents is for operating expenses, and 85 cents goes to the stock raiser; and that the prices of live stock and meat move up and down together.

The live-stock raiser points to rising costs of raising live stock.

Labor reminds us that higher wages must go hand in hand with the new cost of living.

No one, apparently, is responsible. No one, apparently, is benefited by higher prices and higher income.

We are all living on a high-priced scale. One trouble is, that the number of dollars has multiplied faster than the quantity of goods, so that each dollar buys less than formerly.

Swift & Company, U. S. A.

Los Angeles Local Branch, 922-28 E. First St.
O. L. Galbreth, Manager

URGE BIG SUMS TO BUILD ROADS.

Nearly Two Millions Sought for this County.

Chamber of Commerce Asks State Appropriation.

Work is Needed and will Give Employment to Many.

A highway programme outlined by F. H. Joyner, county road commissioner, was submitted to the Board of Supervisors yesterday, calling for the expenditure of $1,821,000 for road construction this year. Of this amount, $1,651,000 has been set aside for new work, and $170,000 for extraordinary maintenance or reconstruction.

New work in the agricultural sections of the county was advocated by Mr. Joyner. His office has been flooded with applications from ranchers who want this reconstruction started on highways that had been held up by the war.

The Supervisors have appropriated $50,000 to pay for rock, oil and other materials for paving fourteen miles of road from Lancaster eastward. The labor on this road will be paid for by property owners. About fifty-six miles of road will be constructed in Antelope Valley, costing about $825,000.

A plea to the State to provide work for the increasing number of unemployed was made yesterday by directors of the Los Angeles Chamber of Commerce. The petition is to the State Legislature, and is incorporated in the following resolution, which has been forwarded:

"Whereas, it is manifest that there are many men without employment in this State, and for the purpose of finding employment for them,

"Be it resolved, that the Los Angeles Chamber of Commerce hereby urgently requests the State Legislature, now in session, to appropriate the sum of $3,000,000 to be paid into the second State highway fund, and to be immediately available and to be expended by the State Highway Commission in the construction of uncompleted State highways; that the Legislature direct the State Highway Commission, in the employment of labor of all kinds, that preferences be given to returned soldiers and sailors and men with families."

The board of directors of the chamber also indorsed Referendum No. 26 of the National Chamber of Commerce, relative to anti-trust recommendations to Congress. These include consideration at once of all statutes constituting anti-trust legislation, the formulation of standards of general public conduct to be administered by a supervisory body; that an enlarged Federal Trade Commission be made the supervisory body, and that the membership of the Federal Trade Commission be increased from five to nine.

SHIPS FORTUNE IN OPIUM EAST.

Four Hundred Thousand Dollars' Worth to be Put to Good Use.

Four hundred thousand dollars' worth of opium was shipped yesterday by Collector of Customs Elliott to the Naval Need Supply Depot in Brooklyn, where the sleepy stuff will be treated by government chemists, and the morphine extracted for use in the naval and military hospitals.

Until recently, when the United States Treasury Department adopted a suggestion of Collector Elliott, it was the custom to burn confiscated narcotics, and it might be said that in the last ten years millions of dollars' worth of opium has been destroyed by incineration.

Now, instead of wiping it out of existence, it is utilized, and the government saves the expenditure of large amounts of money that would be spent for morphine used in the various hospitals of the country.

OVER BAKED POTATOES.

Were Under-done and Husband Left, Witness Says; Wife Gets Decree.

Trial of the divorce suit of Mrs. Amber Gilfillan Lasley against William H. Lasley, by Judge Taft yesterday, hinged somewhat on the episode of the hot potato. Mrs. Lasley, her husband, and the wife's mother were at the dinner table, and baked potatoes were on the table. Mr. Lasley stuck a fork in one. He found it under-done.

"I am tired of this; I am going to beat it," declared Mr. Lasley, as he hurled fork and potato at the dining room wall, according to a witness. Then he "beat" it, and did not come back. The decree was granted.

FOR THOMAS HOOK.

After Funeral Services Here Body will go East for Burial.

Funeral services for Thomas Hook, 54 years of age, who died at his home, 1402 Victoria drive, Wednesday afternoon, will be conducted in Bresee Bros. parlors at a date to be announced later. Following the services here the body will be sent to Toronto.

Mr. Hook, who died from old age, leaves a widow, Mrs. C. E. Hook, and seven daughters, four of whom reside in this city and the others in Canada.

SERVICE MEN ELECT.

The American Service League has elected Dr. James A. Francis as its grand chaplain and C. Sharp Minor as grand bandmaster. C. C. Johnson City Engineer at San Bernardino, has been chosen as commander of that city's organization.

WILL VOTE HERE ON WAGE SCALE.

Shipyard Locals to Conduct Macy Rate Referendum.

Armed with Result Delegates will Meet Employers.

Representatives Elected by Two Harbor Unions.

Within the next few days the various locals affiliated with the Los Angeles Metal Trades Council will take a referendum vote, ordered by the recent Portland convention, upon the question whether or not to enforce what are known as the original demands made upon the Macy board at Washington last August for a new wage scale in the shipyards.

Armed with the results of this vote, the delegates to the conference called at Washington for March 17 will meet the employers. The conference was called by James O'Connell, president of the metal trades division of the American Federation of Labor for the Emergency Fleet Corporation. It will be a new departure in the labor movement, in that delegates will be sent direct from the various crafts instead of dealing through the international officers.

At the meeting of the Metal Trades Council at the harbor Wednesday night, A. W. McKenna, representing the boiler-makers, and J. W. Buzzell of the pattern-makers, were elected delegates to the conference. Each craft is entitled to one delegate. C. F. Grow will represent the machinists.

The original demands made upon the Macy board called for a forty-four-hour week and a scale of $5.59 per day for laborers, $6 for craft helpers, $7 for semi-skilled laborers and $8 for mechanics.

The shipwrights and engineers will take their referendum vote Sunday upon whether or not to enforce these demands. The laborers will vote Tuesday. Other locals will decide within a few days when they will vote.

BABY THROWN OUT.

Child Escapes Death When Buggy Runs Away With Her.

How the daughter of Azabashian, the rug mender, rolled away from the home of her parents and escaped death yesterday was told at the Receiving Hospital.

Lucy is just 6 months old. She was in her go-cart, which stood on the sidewalk at 451 South Figueroa street, yesterday morning. Something slipped, the go-cart sped down the sidewalk half a block, and then the baby was pitched out onto a pile of dirt. Luckily it was soft, and at the Receiving Hospital it was found that the child's only injuries were a little cut on the mouth and a bump on the forehead.

Hamburger's

ESTABLISHED 1881

Seems as If Every Woman in Los Angeles Is Buying

SILKS!

—You'll know why, if you stop for a moment in Hamburger's great Silk Section and see the prices during—

The Sale

—The most favored, most fashionable silks of the hour are selling at prices even lower than one can expect to find them at the close of the season, when clearance time makes big reductions a necessity.

—This great special purchase is the sensation of the day. Buy silks now—Hamburger's!

36-in. Fiber Satin, 3.95

—Specially reduced in price, so that you may save on this as well as the special purchase silks! A wonder value! Sports shades and white—3.95 a yard.

36-in. Crepe Pongee, 1.69

—An extraordinary quality in natural tan on which one may economize by purchasing now for sports togs and boudoir gowns. Sale-priced, 1.69.

36-in. Dress Satin, 2.50

—Have you seen it? Noticed its weight—and the rich lustre of it? And the price—imagine 2.50 for heavy satin now! Five shades and white—2.50 a yard.

40-in. Foulard, 2.75

—Beautiful patterns in fashionable designs in street shades or white; this is proving a very great favorite with all shoppers. Ask to see foulards—at Hamburger's!

—36-inch Messaline, 1.15.
—36-inch Taffetas, 1.45.
—36-inch Fancy Silks, 98c.
—36-in Black Taffeta, 1.39.
—40-in. Novelty Poplin, 1.98.
—34-in. White Pongee, 2.65.

(Hamburger's—Main Floor—Today)

DAILY HEALTH TALKS

What Is The Cause of Backache?

BY DOCTOR CORNELL

Backache is perhaps the most common ailment from which women suffer. Rarely do you find anybody free from it. Sometimes the cause is obscure, but Dr. Pierce of Buffalo, N. Y., a high medical authority, says the cause is very often a form of catarrh that settles in the delicate membranes of the feminine organs. When these organs are inflamed, the first symptom is backache, accompanied by bearing-down sensations, weakness, unhealthy discharges, irregularity, painful periods, irritation, headache and a general run-down condition. Any woman in this condition is to be pitied, but pity does not cure. The trouble calls for Dr. Pierce's Favorite Prescription, which is a separate and distinct medicine for women. It is made of roots and herbs put up without alcohol or opiate of any kind, for Dr. Pierce uses nothing else in his prescription. Favorite Prescription is a natural remedy for women, for the vegetable growths of which it is made seem to have been intended by Nature for that very purpose. Thousands of girls and women, young and old, have taken it and thousands have written grateful letters to Dr. Pierce saying it made them well. In taking Favorite Prescription, it is reassuring to know that it goes straight to the cause of trouble. There is but one way to overcome sickness, and that is to overcome the cause. That is precisely what Favorite Prescription is intended to do.

Send 10c for trial package of Tablets. Address Invalids' Hotel, Buffalo, N. Y.

Constipated women, as well as men, are advised by Dr. Pierce to take his Pleasant Pellets. They are just splendid for costiveness.

Accidents will occur, but infection need not

You never know just when it is going to happen. Generally without warning a slip is made—a deep cut—a broken and bruised skin is the result. That's the time to be careful—to guard against infection. There's safety and security in a jar of Resinol Ointment.

Anoint the wound and bandage—it heals twice as fast this way. Resinol Soap and Resinol Ointment used jointly are scientific for the treatment of all skin disorders on limbs, body and face. They work quickly and well.

Resinol

At all druggists. Samples free from Resinol, Baltimore, Md. Write us.

TAX QUESTIONS ANSWERED.

The period for filing ends March 15. The tax may be paid in full at the time of filing the return, or in four installments, the first of which is due on or before March 15, the second on or before June 15, the third on or before September 15, and the fourth on or before December 15.

Heavy penalties are provided for persons who fail or "willfully refuse" to file their return and pay the tax within the time specified by law. For failure to file a return, the penalty is a fine of not more than $1000 and an additional assessment of 25 per cent. of the amount of tax due; for willfully refusing to make a return the penalty is a fine of not more than $10,000, or one year imprisonment, or both. A similar penalty is provided for making a fraudulent return, and, in addition, an assessment of 50 per cent. of the amount due. Persons who fail to pay the tax when due are subject to a fine of not more than $1000 and an assessment of 5 per cent. of the amount unpaid, plus 1 per cent. interest for each full month during which it remains unpaid.

Forms for making returns may be obtained from offices of Collectors of Internal Revenue. Taxpayers with income of less than $5000 should ask for form 1040A. Those with income of more than $5000 should ask for form 1040.

Q. I receive monthly payments on property sold, in addition to initial cash payment received for ranch I sold, and also have mortgage on ranch and mortgage on other property. On what do I pay income tax?

A. In case a substantial initial payment was made and notes taken for the balance the difference between the original cost of the property to you and the selling price (if property acquired since March 1, 1913,) would represent gain to be returned as income. If the property was acquired prior to March 1, 1913, the difference between value as of that date and selling price would represent income. In case a small initial payment was made and small deferred payments, then the amount of return of capital and gain shown should be prorated over the number of months the contract runs, i. e., a certain amount will represent return of your original capital and a certain amount of each payment will represent the gain involved.

Q. In answering form 1040A, page 2, item G, must one specify names of banks from which interest is received, or is it sufficient to say "interest from bank" or just "interest."

A. In answering form 1040A, item G, amounts of interest received from each separate bank should be shown.

Q. I am an alien, and my entire income is derived from funds invested in England. I pay the British government 30 per cent. income tax. Shall I make United States income tax return?

A. The income tax law provides that non-resident alien individual's gross income includes only the gross income from sources within the United States, including interest on bonds, notes, or other interest-bearing obligations of residents, corporate or otherwise, dividends from resident corporations, including all amounts received (although paid) under a contract for the sale of goods or otherwise) representing profits on the manufacture and distribution of goods within the United States. If, therefore, you had not income arising from sources within the United States no return would be required to be filed.

Q. Shall deduction be made from income from small retail store for work done by owner and wife and for occasional sums paid to clerk?

A. S. A.

A. Deductions should not be made in income from small retail store on account of work done by owner and wife. Deductions should be made for occasional sums paid for clerk hire. Wages or salary drawn by a taxpayer from his own business are more in the nature of a charge out of profits than a charge against profits. If such could be deducted they would merely be added to his income, the effect of which would be to take money out of one pocket and put it in another. Therefore, no deduction could be claimed.

Q. Two single women each receive income of $1600 per annum as equal owners of one piece of property. How much tax must each pay on income? How much tax is paid on small savings accounts?

M. E.

A. In the case stated each of the persons named would be required to file return if their net income was $1000 or more. Each would be entitled to a specific exemption of $1000. It is assumed in the above case that the $1600 is net, after deducting the cost of producing the gain, that is, after deducting interest, if any, taxes, commission for agent, etc. No tax is levied on savings accounts, but the interest on such account is included and is taxable.

Q. Is life insurance subject to income tax?

M. J. E.

A. Amounts received by individuals for life insurance paid on the death of the deceased are not taxable. However, where a return of premiums is made if there is an excess over the amount of premiums paid, such excess is included for income tax purposes.

Q. I am a single man, my income was $1700 and am the sole support of my mother in Great Britain, to whom I send money regularly. How shall I figure my tax?

A. In order to establish claim for exemption as head of a family it is necessary that your mother be a member of your household. Under the circumstances stated the money sent for her support is not a proper deduction, nor could you claim exemption as head of a family.

HARBORED ALIENS?

Seizo Matsushita, a Japanese, charged with illegally harboring alien laborers, was yesterday admitted to bond in $2500 by United States Commissioner Long. The preliminary examination will be March 20. The Los Angeles County Jail is packed with Japanese prisoners, more than 100 in all, who are charged with smuggling themselves into the country.

INCORPORATIONS.

Kelly-Springfield Motor Truck Company of Los Angeles; incorporators, Edward M. Lawrence, Effie M. Tull, A. L. Tull; capital stock, $25,000; subscribed, $300. Star Cash Grocery Company, Inc.; incorporators, Fred Berg, Harry Wienstein, Herman Bortenstein; capital stock, $5700; subscribed, $3. C. H. Baker; incorporators, C. H. Baker, Nellie I. Baker, Ray A. Baker; capital stock, $1,000,000; subscribed, $300.

RAILROAD ENGINEERS OUT WITH STATEMENT

Men in the Cabs from Many States Declare Tanlac Conserves Health of Railroad Men and Makes Them Fit for Responsible Duties in Most Nerve-Racking Service.

NO CALLING demands a clearer brain, steadier nerves, a more perfect state of health than that of a railroad engineer. The safety of thousands depends on guarding his health, which is as important to the public as the efficiency of his engine. Every engineer realizes this enormous responsibility, he dares not take chances with so important a matter. That is why so many of them are using Tanlac—it steadies the nerves, clears the brain, corrects indigestion, strengthens the arm, insures the safety of the traveler, and keeps him on his job.

Railroad engineers everywhere endorse Tanlac because they have tried it and know. Read what they say:

W. L. Nabers, Atlanta, Ga., engineer Southern Railway, says: "I had lost appetite—liver and kidneys deranged—since taking Tanlac haven't had a pain—gained 14 pounds."

L. G. Bowers, 916 First avenue, south, Nashville, Tenn., engineer Tennessee Central, says: "Stomach trouble and nervousness overcome — nothing too good I can say about Tanlac—gained 8 pounds."

D. A. Middleton, 1717 Chenevert Street, Houston, Tex., engineer Southern Pacific, says: "Was in bad shape—couldn't walk —Tanlac built me up like new man—gained 11 pounds."

T. G. Ayers, 107 Raines avenue, Nashville, Tenn., engineer Louisville and Nashville, says: "Kidney trouble, nervousness, poor appetite—Tanlac put me in good shape—gained 7 pounds."

J. T. Foy, Atlanta, Ga., former engineer Seaboard, says: "Nervous indigestion—kidneys in bad shape—pains in back—am satisfied with what Tanlac has done for me."

R. H. Owens, 2700 Avenue G, Birmingham, Ala., engineer, says: "Rundown—indigestion—palpitation of heart—had to give up job—since taking Tanlac eat anything—have gone back to work."

T. G Burrows, 2915 McKinney avenue, Houston, Tex., engineer Mt. Louis, Brownsville and Mexico, says: "Catarrh of head and stomach—headaches—nervous—Tanlac is railroad man's friend—feel like new man."

Lynn Hills, 460 North Bellevue avenue, Memphis, Tenn., engineer Louisville and Nashville, says: "Headaches—pains in back and kidneys—drained every nerve to keep up—Tanlac relieved me entirely."

G. G. Geiger, 123 East Linden street, Atlanta, Ga., engineer Georgia Railroad, says: "Tanlac relieved my wife of rheumatism—she gained 25 pounds from using it."

C. J. Weeks, 2139 Lydia street, Jacksonville, Fla., engineer Seaboard, says: "Suffered 20 years from nervous indigestion—Tanlac entirely relieved me—gained 20 pounds."

Jeff D. Riggs, 2020 Pearl street, Vicksburg, Miss., engineer Yazoo and Mississippi Valley, says: "Was nervous and physical wreck—since taking Tanlac am strong and active as ever—gained 26 pounds."

B. F. House, R.F.D. No 5, Box 61, Atlanta, Ga., engineer Seaboard, says: "Lost weight and strength—was badly under the weather—Tanlac set me up—gained 12 pounds."

Jack Petris, 54 Lindsley avenue, Nashville, Tenn., engineer, says: "Was pulled down till I had to give up my engine—Tanlac put me back in the cab—it's the best medicine I ever tried."

P. F. Hammill, 1192 Dunnavant street, Memphis, Tenn., engineer, says: "Rheumatism—tried everything, including trip to Hot Springs—Tanlac did more good than everything else combined."

P. C. Hooks, Rome, Ga., engineer Southern, says: "My wife was almost complete nervous and physical wreck—Tanlac set her crutches aside—she gained 16 pounds."

O. B. Haines, Nashville, Tenn., engineer Louisville and Nashville, says: "Gave up on account accident and health—Tanlac is fine—gained 8 pounds—sleep and eat fine."

G. T. Newman, Dalton, Ga., engineer Western and Atlantic, says: Was tired and worn out—nervous—Tanlac only thing that gave me relief."

H. M. Telford, 617 Third avenue, Birmingham, Ala., engineer Louisville and Nashville, says: "Wife had nervous indigestion—splitting headaches—gave up all housework—Tanlac gave her new life and energy. She gained seven pounds."

Evidence from such sources as these is unassailable. These men are exposed to all conditions of weather as no others are. Their runs take them from mountains to seashore, from swamp to highland, through rain and storms, cold and sleet, and they never falter in their duty. They must always guard against disease." These men speak from personal experience; no wonder they pin their faith to Tanlac, for it has served them well.

Tanlac is sold in Los Angeles, Pasadena, and San Diego by The Owl Drug Co., under the personal direction of a special Tanlac representative.—(Advertisement.)

ONLY ONE MORE DAY
PRE-INVENTORY

SPORTING GOODS SALE

500 Pair Tennis Oxfords

Sizes 1 to 6 and 9½ to 11.
$1.50 value . . . . .

95c

Big Reductions on *Ladies' Outing Clothing*

—Thermos Bottles
—Bathing Suits
—Baseball Gloves
—Rifles and Shotguns
—Sweater Coats
—Rubber Boots
—Camp Goods
—Auto Robes

Cline-Cline Co.
SUCCESSORS TO DYAS-CLINE CO.

214 West Third Street

Liberty Bonds—Spot Cash Paid	Price	All Coupons Attached
Bank Receipts and WAR SAVINGS STAMPS Cashed	1st 3½%	$104.00
A. COBB, Ground Floor, 335 South Hill Street	3rd 4½%..	$98.00
	4th 4¼%..	$94.50

LIBERTY BONDS — Spot CASH for all issues and BANK RECEIPTS. Highest Prices. AMERICAN SECURITIES COMPANY 202 WEST THIRD STREET Ground Floor, Washington Bldg. Phone 62681.

SELL DIRECT TO AN ESTABLISHED BOND HOUSE
No Brokerage **WE BUY** No Brokerage

Cash Paid	
1st 3½	$104.50
1st 4	$ 99.00
1st 4¼	$ 99.00

LIBERTY BONDS — WAR SAVINGS STAMPS BOUGHT

UNITED STOCK & BOND CO.
634 South Spring. Ground Floor.

LIBERTY BONDS

1st 3½%	$103.00
1st 4%	$98.00
1st 4¼%	$98.00

All coupons.

Bought for Cash. Partly paid bonds and best prices cashed. War Savings Stamps Bought.

Security Stock and Bond Co.
543½ SOUTH SPRING ST., Ground Floor
Also 451 SOUTH MAIN STREET. Open from 8 a.m. to 9 p.m.

WE PAY
$103.00 for 1st 3½
97.00 for 3rd 4¼
94.00 for 4th 4¼
Including All Coupons

LIBERTY BONDS

NO BROKERAGE CHARGED — NO DEDUCTIONS
We aim to pay as much as the highest. Remember, one price to all.
W. S. Stamps and Bank Receipts Wanted.
NOTICE TO BOND BUYERS
We sell at Los Angeles quotations without commission.

H.N. WILLARD & CO. 523 S. Spring.

LIBERTY BONDS

BANK RECEIPTS AND WAR SAVINGS STAMPS
BOUGHT FOR CASH
1st 3½—$104.50 1st 4—$99.00
ALL COUPONS—HOURS 8 A. M. TO 9 P. M.

AMERICAN STOCK & BOND CO.
522 S. MAIN ST.

LIBERTY BONDS

TODAY'S QUOTATIONS.
$104.60—1—3½
$ 97.00—3—4¼

525 STANDARD BOND CO. South Spring. Ground Floor.

Also Bank Receipts.

LIBERTY BONDS and W. S. S. BOUGHT FOR CASH
T. S. MILTON
Opposite Pacific Electric Building.
Bank References.

LIBERTY BONDS

Quotations today, $104.25—1—3½. $94.90—4—4¼. All coupons.
Bank and shipyard receipts bought.
324 S. Broadway. Western Bond Co. Ground Floor. 9:30 a.m.—H. S. Wallace.

HUNS M BEFO PEA

PARIS, March 7. the rather acute situat taking over of Germa

HUNS SOON GET TERMS

Peace Treaty to be Ready March 20.

[BY ATLANTIC CABLE AND A. P.]

PARIS, March 7.—President Wilson is being advised daily by wire of the developments of the peace congress, so that when he arrives in Paris he will be about as fully informed as those who have attended the sessions.

The complete military, naval and aerial terms of the proposed peace treaty were sent to him textually by the American military and naval advisers with notations and reservations. This was an enormous task, involving thousands of words.

These details have not yet been made public, so that President Wilson has a much more intimate knowledge of the situation than most of those attending the conference.

The present plan is to complete the peace treaty March 20. In this time President Wilson would have five or six days to consider the subjects of the treaty when they reached the vital stage, except for the wireless.

The French government will send a special train to Brest to meet the Presidential party. On it will be Premier Clemenceau, Cabinet officers, Col. House and a number of members of the American delegation also probably will be on it.

The steamship George Washington, on which the President is coming, is expected to arrive at Brest about 3:00 p.m. March 13, accompanied by an armored cruiser and four torpedo-boat destroyers. The Presidential train will leave Brest for Paris at 5 o'clock in the afternoon, arriving at 12 o'clock on the morning of the 14th.

French and American officials will meet the Presidential party at the railway station, and accompany President Wilson to a handsome mansion in the Place des Etats Unis, which the French government has placed at his disposal. President Poincaré will be the guest of the French nation in deference to the courteous insistence of the French authorities. It was said that his personal de-

(Continued on Sixth Page.)

CUT HUNS' ARMY TO 75,000 MEN.

Supreme Council is Urged by Lloyd George to Reduce German Military.

[ATLANTIC CABLE—EXCLUSIVE DISPATCH.]

PARIS, March 7.—The military phases preliminary to peace have not yet been discussed by the council of four, but it is understood that Lloyd George suggests reducing the German army from 200,000 troops, as heretofore agreed upon, to 75,000 professional soldiers, voluntarily enlisted, prohibiting conscription at all. The adoption of that proposition would materially change the terms as drawn by Marshal Foch.

The United States informed the Allies we will be satisfied with the amount collected from the alien property custodian and will not ask further reparation from Germany or Austria. American experts are now in England helping the other allies to determine how much the Central Powers are able to pay. The estimates vary from twenty-five to fifty billions, but it is a safe guess that the amount ultimately fixed will amount to the latter sum. Our experts figure the four Central Powers have between four and five billions of assets which they will be able to furnish to the victorious nations within two years.